...Three Parts Complete—34 Pages.

Part I—Telegraph News Sheet—10 Pages.

The Los Angeles Times

For Liberty and Law, Equal Rights and Industrial Freedom

...THE YEAR, $9.00. { One Month, postpaid, 75 Cents. Three Months, postpaid, $2.25.

TUESDAY MORNING, APRIL 16, 1912.

PRICE: { Single Copies, on Streets and Trains, 5 Cents. Per Month, Per Copy, Delivered, 2½ Cents.

...IFTEEN HUNDRED LIVES LOST WHEN TITANIC PLUNGES HEADLONG INTO DEPTHS OF THE SEA.

...en of World-Wide Prominence Go Down With Ship After Women and Children Are Taken Off in Lifeboats—Only Six Hundred and Seventy-five People Saved Out of Total of Twenty-two Hundred on Board Ill-fated Vessel—Newest and Greatest Liner in World, Built at Cost of Ten Million Dollars and Embodying Latest Scientific Principles, Sinks as Quickly as Wooden Fishing Smack After Collision With Iceberg Off Coast of Newfoundland.

[BY DIRECT WIRE TO THE TIMES.]

NEW YORK, April 15.—[Exclusive Dispatch.] The greatest marine disaster in the history of the world occurred last Sunday night when the Titanic, of the White Star Line, the biggest and finest of steamships, shattered herself against an iceberg and sank with 1500 of her passengers and crew in less than four hours.

Out of nearly 2200 persons that she carried only 675 were saved and most of these are women and children. They were picked up from small boats by Cunarder Carpathia which found, when she ended he desperate race against time, a sea strewn with the wreckage of the lost ship and the bodies of drowned men and women.

Not a name of those saved had reached the offices of the White Star line or the Cunard line at midnight, though every effort was being made to get in communication with the vessel that bore the survivors. It is probable that these names will be received in the morning. All night a crowd of anxious relatives and friends of the Titanic's passengers were massed in front of the line's offices at No. 9 Broadway.

There were 325 first cabin passengers on the Titanic, of whom 128 were women and 15 children. In the second cabin there were 285 persons, including 79 women and 8 children, and in the steerage the complement of 710 was divided almost equally, it is believed, between women and men, with a small percentage of children.

The numbers are enough to indicate that if the women and children were saved, very few men could have survived the disaster, as there were almost enough women and children aboard to make up the 675 survivors. The crew numbered 860, bringing the total of those known to be aboard up to 2180, but it is understood that at the last minute before sailing several got aboard, making the total up to a full 2200.

Capt. E. J. Smith of the Titanic is believed to have gone to the bottom with his vessel.

Among the 1320 passengers of the giant liner were Col. John Jacob Astor and his wife, Isidor Straus, Maj. Archibald W. Butt, aide to President Taft, George B. Widener and Mrs. Widener of Philadelphia, Mr. and Mrs. Henry S. Harper, William T. Stead, the London journalist, and many more whose names are known on both sides of the Atlantic. The news that few besides the women and children were saved has caused the greatest apprehension as to the fate of these.

When the Titanic plunged headlong against a wall of ice at 10:40 p.m. on Sunday night, her fate established that no modern steamship is unsinkable, and that all of a large passenger list cannot be saved in a liner's small boats. The White Star line believed that the Titanic was practically invulnerable and insisted until there was no doubting the full extent of the catastrophe that she could not sink. The great ship was the last word in modern scientific construction, but she found the ocean floor almost as quickly as a wooden ship.

On her maiden trip, the Titanic, built and equipped at a cost of $10,000,000, a floating palace, found her graveyard when, swinging from the westerly steamship lane, south of the Grand Banks of Newfoundland, to take the direct run to this port, she hurled her giant bulk against an iceberg that rose from an immense field that drifted from the Arctic. Running at high speed into that grim

(Continued on Sixth Pag[e.])

The Annihilated Leviathan.

The large picture shows the vitals of the White Star liner "Titanic," which crashed to its doom Sunday night. Attention is called to the myriad of water-tight compartments, designed especially to prevent the very catastrophe which overtook the ill-fated steamer. The small picture shows the vessel, the largest in the world, as she looked as she hit the iceberg.

Rescued.

...ST OF SURVIVORS OF TITANIC DISASTER.

[BY DIRECT WIRE TO THE TIMES.]

NEW YORK, April 15.—[Exclusive Dispatch.] The White Star office tonight gave out this list of persons saved, the list of survivors of the Titanic disaster being sent to them by wireless from the Carpathia.

...Jacob P. —(possibly Mrs. ...Jacob Astor.)
...Harry Anderson.
...Edward W. Appleton.
...Rose Abbott.
...G. M. Burns.
...D. D. Cassebier.
...W. M. Clark.
...E. Chibinance (Chibnaits.)
...E. G. Crosby.
...Rose Crosby.
...Jean Thayer.
...E. F. Andrews.
...Lincoln Panhart.
...E. W. Allen.
...and Mrs. D. Bishop.
...Beck.
...A. Bassina.
...James Baxter.
...A. Baytan.
...C. Barnelli.
...J. M. Brown.
...C. Bowen.
...and Mrs. R. L. Beckwith.
...Henry B. Harris.
...Alexander Halverson.
...Jean Hoppach.
...Marguerite Bayse.
...and Mrs. Edward Kimberly ...
...A. Longman.
...Emile Kenchin.
...G. F. Longley.
...A. M. Leader.
...Bertha Lavery.
...Ernest H. Lines.
...Mary C. Lines.
...I. Lindstrom.
...Lemour.
...Georgette Amadill.
...Molltsard.
...G. M. Tucker, Jr., and maid.
...J. D. Thayer.
...Thayer, Jr.
...Wollner.
...Anna Ward.
Mrs. S. M. Warner.
Richard M. Williams.
Miss Helen A. Wilson.
Miss Willard.
Miss Mary Wicks.
Mrs. George D. Widener and maid.
C. Roimane.
Master Allerson and nurse.
Mrs. Kate T. Andrews.
Mrs. J. Stuart White.
Miss Maria Young.
Mrs. Thomas Potter, Jr.
Mrs. Edna Roberts.
Countess of Rothes.
Miss Lucile Fortune.
Mrs. Henry Sharper.
Mrs. William Carter.
Mr. and Mrs. L. Henry.
Mrs. Graham. (Possibly Mrs. William Graham.)
Robert Douglas.
Mrs. P. P. Smith.
Hilda Slayton.
Mrs. Earle.
Mrs. Susan P. Rogerson.
Miss Emily B. Rogerson.
Mrs. Arthur Rogerson.
Bruce Ismay.
Mrs. J. Stewart.
Mrs. W. A. Hooper.
Mr. Nile.
J. Flynn.
Miss Lucile Carter.
William Carter.
Miss Cummins.
Mrs. Florence Mare.
Miss Alice P. Phillips.
Mrs. Paula Munge.
Miss Rosie ——.
Mrs. Jane ——.
Mrs. Phillipo ——.
Miss Bertha ——.
(Last names were missed.)

The foregoing was received by wireless at Cape Race station from the steamer Carpathia. In spelling and initials it does not correspond with the list as cabled from London today.

Mistakes were due to the hurried wireless transmission and relays. In one instance, Mrs. L. Y. B. Harris is named in the wireless list. On the passenger list as announced here there was a Mrs. Henry B. Harris only, and there were a number of similar discrepancies.

Call to Colors.

ARMY AND NAVY ORDERED TO BE READY TO INVADE MEXICO.

President Taft and Advisers, Convinced That Intervention Is Inevitable, Instruct to Prepare for Action.

Arms and Ammunition Already Sent to United States Representatives in Southern Republic for Citizens to Use in Defense and Prevent Massacre When Troops Cross Border—Step Will Not Be Taken Without Consent of Congress.

[BY DIRECT WIRE TO THE TIMES.]

WASHINGTON (April 15)—[Exclusive Dispatch.] President Taft and his advisers are convinced that intervention in Mexico by the United States is inevitable.

No announcement to this effect has been made at either the White House or the State Department, but it became known today that secret orders have been issued to the various corps of the army to get ready for an invasion.

To the navy divisions orders have been issued directing that supplies for men and ships be assembled at the various naval stores. The Atlantic and Pacific fleets are ready for war in other respects.

While President Taft will not move any troops until he has authority from Congress to do so, he will be prepared to strike the instant that authority is given. The President does not believe that when he asks Congress for authority to send an army into Mexico for the purpose of restoring peace and order, thus protecting the lives and property of Americans in that country, that Congress will hesitate.

GETTING ORDNANCE READY.

The orders sent to the various corps of the army were to get ready. The ordnance department since that order was issued has been working at top speed finishing field guns and mounts, getting small arms in shape, manufacturing ammunition and purchasing considerable of the latter from the manufacturers. The medical department has been gathering supplies as has the quartermaster's department. These supplies are being assembled at depots in the various divisions.

The railroads have been communicated with a number of times regarding the transportation of troops to the Mexican border. The five army transports at Newport News, Va., have been in shape for months to load with troops and supplies. The mobile army in the United States is being reinforced by the sending home of four regiments from the Philippines. Two regiments of cavalry and two of infantry are now en route or will be in a few days, from the Philippines to the United States. Two of these regiments have been ordered to the Department of Texas, and two to the Department of the Columbia.

President Taft will not make any recommendations to Congress just now. He will wait and see what effect the note acting Secretary of State Wilson sent at his orders to Ambassador Wilson will have on the Mexican government and the rebel chieftains. The orders to the Mexican people through the United States representatives in that country were mandatory, the reports that there is to be no intervention to the contrary nothwithstanding.

NO MORE WANTON KILLING.

It became known at the White House today that President Taft will not tolerate any longer the wanton killing of Americans and the destroying of their property. He has demanded their protection from both combatants in Mexico, and now he intends to see that this is carried out.

In official circles here, that part of acting Secretary Wilson's note to President Madero and Gen. Orozco, "that intervention was not contemplated by the United States," is regarded merely as diplomatic language, for it is known that intervention will be the order unless both parties to the conflict heed the warning.

President Taft is now convinced that Gen. Pascual Orozco, the rebel leader in Chihuahua, is doing his utmost to bring about intervention. The President does not want to interfere in the affairs of Mexico, and he would rather Orozco was the victor than take such steps, but if Orozco continues to order the execution of Americans and the confiscation of their property as a means of forcing intervention, President Taft will take the step.

Further evidence that the administration is preparing for such a contingency as intervention was

(Continued on Second Page.)

Flashes and Kernels.

The News in The Times This Morning.

CONDENSED AND CLASSIFIED.

...TITLES — PAGES — PARTS
...the Pacific Slope.
...from the Middle West.
...Brief: Vital Record.
...People on Titanic.
...City Hall and Courts.
...Page: Pen Points.
...and Fancies.
...County Correspondence.
...Tehachepi's Top.
...Markets.
...Stage Page.

SUMMARY.

THE SKY. Clear. Wind at 5 p.m., south; velocity 5 miles. Thermometer, highest, 66 deg.; lowest, 48 deg. Forecast: Fair Tuesday; light south wind. For complete weather report see page 13, Part II.

THE CITY. An abject apology is to be made today by the Mexican Vice-Counsel at San Diego to the United States government, through Dist.-Atty. McCormack, here, for the arrest and short imprisonment of a secret service officer at Tia Juana recently, who at the time was the guest of the Mexican officials, but was suspected of being a spy for the insurrectos.

The father and mother who abandoned their baby in the Pacific Electric depot a few days ago were arrested yesterday, and gave as their excuse that they were unable to care properly for the infant and get along financially.

The president of the Central Labor Council here has resigned and gone to San Francisco, and his place has been filled by another. It is believed the retiring official was fearful of becoming involved in the dynamite investigation.

Following Santa Monica, several other adjacent cities have asked to be counted in on the Owens River water supply, if possible.

...Brewed ... the ... LE ...h
See that crown or cork is branded "Schlitz."
...e Famous
...DEMARKS
...WIDE
...S IN LOS ANGELES
For satisfactory goods in the way of cooking appliances and hot water heaters, see us. Permit us to show you.
...THE BEST 5c CIGAR ... Greenewald Cigar Co. ...South Spring Street. Retail
Kodaks 406 South Broadway
... Co. See Us Last
... COMPANY ... Broadway.
...d Face ...ll's ...ent
Smart Shoes for Women 432 BROADWAY
...yning, DENTIST 552 So. Broadway

Frightful.

TWO HUNDRED PUT TO DEATH.

Reign of Anarchy in the State of Sinaloa.

Women and Children Are Victims of Bandits.

Business at a Standstill in Zone of Danger.

[BY DIRECT WIRE TO THE TIMES.]

TUCSON (Ariz.) April 15.—[Exclusive Dispatch.] Women and children have been shot down and many women have been ravaged by bandits in Sinaloa, Mex., according to passengers arriving here from the west coast, who declare that fully 200 persons have been killed along the line of the Southern Pacific of Mexico during the past two weeks, a hundred or more of this number within the last three days.

Sinaloa stands today in a state of anarchy, there being no government to which the people can appeal for protection and as a result citizens of all classes are arming themselves and will shoot on sight to protect their homes and families from outrages.

Business houses, banks and offices have been forced to shut down and property owners are making desperate efforts to insure their holdings at almost prohibitive rates. It is only in some instances that these risks will be taken and most of the insurance obtained has been from English concerns.

The entire State of Sinaloa is declared to be at the mercy of some 4000 armed bandits split into almost as many hundred bands, each under a different leader and not acknowledging any of the others.

Americans in that section who remained to protect their property, after President Taft's warning of several weeks ago, are now said to be fleeing.

Maynard Frazier, a mining man, who sent his wife and children out of Mexico several weeks ago, arrived here today. He declared that guerillas were overrunning the country around Rosario, south of Mazatlan. At Tulla, south of Culiacan, he witnessed the tail end of an engagement between bandits and a party of Federal soldiers in which the latter, after firing a number of shots, were routed.

"Mexico is no safe place for Americans," he said. "While I was not molested and had no serious trouble I decided the country was getting too hot for me and that the time had come to get out."

While it is known 200 have been killed along the line of the Southern Pacific of Mexico, passengers here state there is no reason to doubt that as many casualties, or more, have occurred off the line of travel. The pillagers now threaten ranchers and other interests in the territory of Topic.

The Southern Pacific of Mexico has received word that bandits looted a number of box cars at Ruiz Topic, obtaining a considerable amount of merchandise. As the result of unsettled conditions along the west coast the Southern Pacific is running only daylight trains between Nogales, Sonora and Guaymas, the trains from the States tying up over night at the border.

FOREIGN CONSULS QUITTING MEXICO.

[BY DIRECT WIRE TO THE TIMES.]

EL PASO (Tex.) April 15.—[Exclusive Dispatch.] Mrs. Marion Letcher, wife of American Consul Letcher of Chihuahua, arrived here this morning on her way to Washington. She says she simply came out of Mexico to bring her children to the States, but it is known the American Consul felt that it was not safe for his family to remain longer in the rebel State.

Mrs. Letcher says the situation is serious in the city of Chihuahua, and while she does not fear any harm to her husband, she does not believe it is safe for Americans to remain there longer with no other guarantees than those of the rebels. She says the threat of the rebel leader, Orozco, against her husband, was not a personal one, as it was only directed at the United States government.

"He will stay there and attend to business until ordered out by the United States," she said. "That is what he is there for, and that is what he will do until the last."

Americans continue to arrive from Mexico on every train.

French Consular Agent Olliver of Chihuahua arrived Sunday night and Carlos Cuilty, representative of the Belgium government, also came to El Paso, and left for the East. This is regarded as ominus, as these men have evidently been ordered to leave the country by their respective governments.

REBELS HANGED BY BARBED WIRE.

[BY DIRECT WIRE TO THE TIMES.]

TUCSON, April 15.—[Exclusive Dispatch.] Instead of standing their prisoners against an adobe wall and shooting them as has been the custom in Mexico for ages, Federal troops in Culiacan substituted hanging, using a barbed wire in place of a rope.

William Midmer, who has just returned from Tepic, says he witnessed the execution of two rebels in Culiacan by hanging.

As the result of the barbed wire noose the necks of the two men were frightfully mangled as they slowly choked to death.

SMUGGLERS OF ARMS ARE UNDER ARREST.

[BY A. P. NIGHT WIRE TO THE TIMES.]

EL PASO (Tex.) April 15.—Col. E. Z. Steever, commanding the border guard, probably has broken up the most menacing of the coteries engaged in smuggling arms and ammunition to the Mexican rebels.

Among those arrested charged with conspiracy to smuggle are Fred Freepartner and M. E. Mason, soldiers of Co. A, Twenty-second Infantry, now stationed here. The others arrested are Joe Delauter, Lou Mallady, E. Esparsa and Augustin Gallo.

Gallo is the rebel assistant chief of police of Juarez and is alleged to have been the leader of the so-called conspirators. He was arrested while in El Paso.

The soldiers will be tried by court-martial and the others in the Federal court.

If the government warning had been received by United States Consul Letcher in Chihuahua, he was keeping the matter secret this forenoon, or the rebel censor had suppressed the news. A press dispatch received this afternoon from Chihuahua makes no mention of it.

American refugees declare that relations between the rebels and Americans in the war zone are so strained as to make it the part of discretion to leave.

The Mexican colony here read the government's warning with gloom, and expressed the opinion that only a decisive Federal victory could ward off international complications.

Gen. Huerta, the Federal commander in chief, is reported to have arrived in Mapimi, where the main force of government troops is mobilized, at 10 o'clock last night.

A telegram from President Madero to one of his relatives here was received today in which the Mexican President declared that he realized that the dilatory methods of the campaign thus far were creating antagonistic sentiment and that from now on the fight against the revolutionists would be pushed with all possible vigor.

YAQUI INDIANS ON THE WARPATH.

[BY DIRECT WIRE TO THE TIMES.]

GUAYMAS (Son.) April 15.—[Exclusive Dispatch.] Yaquis on the warpath in Sonora raided the ranch of Don Abraham Cano, a prominent rancher and former comisario of Torin, killing Cano and all his employees, who rallied to his support, except two who managed to elude the Indians and report the murders to Guaymas.

Presidente Oscuna of Guaymas sent a party of ninety armed horsemen to hunt the Indians, who are said to have numbered fifty.

The searchers failed to find the trail of the Yaquis, but recovered the bodies of the murdered men.

BIGGEST BATTLE OF THE REVOLUTION.

[BY A. P. NIGHT WIRE TO THE TIMES.]

CHIHUAHUA (Mex.) April 15.—Present positions of the Federal and rebel armies indicate that the biggest battle of the revolution will be fought probably not later than Wednesday. It is believed the engagement will begin at Escalon or in the immediate neighborhood of that city.

The Federal base of operations is at Bermejillo, but government detachments are strung along the railroad as far north as Conejos. Federal flanking columns are believed here to be out east and west of the railroad and it is estimated that the force now moving north numbers close to 30000. Spies bring the additional information that the government has further reserves at Mapimi, the principal point of mobilization, and at Torreon.

Gen. Orozco claims to have 30000 men to throw against the enemy, which he believes will be equal to the forces which Gen. Huerta, the Federal leader, will be able to handle advantageously in the field.

SEND MORE ARMS TO THE AMERICANS.

[BY A. P. NIGHT WIRE TO THE TIMES.]

WASHINGTON, April 15.—In response to an appeal from the United States Consul in Guadalajara, Mex., President Taft has authorized the exportation of 150 rifles and 50,000 rounds of ammunition for arming the citizens of the United States in that district.

This is the second step by this government to permit United States citizens in Mexico to receive munitions of war for self-protection, Americans in Mexico City having been similarly armed.

Also the President gave his consent to the exportation of 400 rifles, 120,000 cartridges and miscellaneous gun parts for the Mexican government.

"LONG LIVE DIAZ" NOW REBEL YELL.

[BY DIRECT WIRE TO THE TIMES.]

EL PASO (Tex.) April 15.—[Exclusive Dispatch.] "Viva Diaz," "Viva Don Porfirio," "Viva Liberty Reform and Justice," were the cries of the rebel chiefs who assembled in the banquet hall of the Hotel Frances, in Chihuahua, in honor of Gen. Orozco and Col. Castanada, his chief of staff.

The toasts were being drunk to Orozco, to Castanada, to the cause and one of the banqueters proposed a toast to Diaz.

Contrary to the expectations of the outsiders present, who expected the toast to be drunk in silence, it was received with cheers and the banqueters left the hall shouting "Viva Diaz, death to Madero and long live free Mexico."

The incident is significant in that it crystalizes feeling which has been apparent for the past week in the rebel army. Slowly the rebels have accepted the exiled President for their idol and have dropped Vasquez Gomez, De La Barra, or any other but the aged Don Porfirio.

While no action has been taken, it is believed the intervention shadow which has arisen out of the North has increased the following of Diaz in the rebel army since Diaz promised to return to defend his country against invasion.

Diaz is considered a bigger hero today than Orozco.

THE REPLY OF OROZCO TO PRESIDENT TAFT.

[BY A. P. NIGHT WIRE TO THE TIMES.]

EL PASO (Tex.) April 15.—Col. Pascual Orozco, Sr., commandant of the Juarez garrison and father of the commander-in-chief of the rebel forces, sent the following telegram tonight on behalf of his son to President Taft in reply to the warning sent by the Washington government to Mexico yesterday:

"Mr. President William H. Taft, President, White House, Washington, D. C.

"Fountain's execution was made because he was fighting us with a rapid-fire gun in Villa's forces without regard to his nationality. We want the strongest possible friendship with your wonderful people and have no prejudice against them. We mail you full explanation in the matter.

[Signed] "PASCUAL OROZCO, Sr."

Lockout of Engineers.

LAREDO (Tex.) April 15.—[By A. P. Night Wire.] A lockout of American engineers and conductors on the National Lines of Mexico will begin tomorrow, it was announced today. Mexican locomotive engineers will take the Americans' runs into Mexico tomorrow.

ARMY AND NAVY READY.

(Continued from First Page.)

shown today, when 150 Krag-Jorgensen high-power rifles and 50,000 rounds of ammunition were shipped the American Consul at Guadalajara, Mex., for distribution among the Americans there.

Efforts will be made to have all Americans in Mexico gather at central points and arm them with the same rifles and ammunition the regular army used in the war with Spain. With these Americans armed and prepared to defend themselves there will be less danger of their being massacred if the American army is sent into Mexico. This has been the fear whenever intervention has been suggested. In fact, at one period of the present rebellion the United States was plainly told by both sides that intervention meant the killing of every American in Mexico.

THINK INTERVENTION ALL BUT ASSURED.

[BY A. P. NIGHT WIRE TO THE TIMES.]

WASHINGTON, April 15.—The State Department's forceful note to the contending factions in Mexico, warning them against any mistreatment of citizens of the United States, is believed to have brought the relations between the United States and Mexico to the critical point.

This is a fair deduction from past experiences and tradition of the State Department, notably and recently in the case of Cuba.

It is recalled that such warning as this preceded the Spanish-American War, culminating in the famous message of President McKinley which referred to "intolerable conditions existing at our doorway."

It still is hoped and believed by administration officials, however, that the notes will have a sobering effect on the passions of the factions and that it will not be necessary for the United States government to consider drastic steps regarding Mexico.

This hope led to renewed assurances from official quarters tha there would be no intervention.

The next step must be taken by Mexicans either through the rebel leader, Orozco, or by President Madero, from whom some kind of an answer to the State Department's representation surely will be forthcoming.

"Actions speak louder than words," was a State Department comment today in reference to Orozco, who will be judged by his deeds rather than by promises.

Meanwhile conditions throughout Mexico have undoubtedly become worse within the last week and State Department advices from various agencies as made public show the area of turbulence and violence has grown to formidable proportions.

Conditions in the States of Michoacan, Puebla and Morelos, forming a semi-circle closely adjoining the State of Mexico, are daily becoming worse.

Similar reports come from the States of Sonora and Sinaloa, comprising most of the western boundary of Mexico, while disturbance in the State of Vera Cruz threatens the Atlantic communications with the Mexican capital.

THE MEXICAN VIEW.

[BY A. P. NIGHT WIRE TO THE TIMES.]

MEXICO CITY, April 15.—President Taft's warning to the Mexican government that the United States "expects and must demand that United States citizens' lives and property within the republic of Mexico be justly and adequately protected," was transmitted today by the United States Embassy to the Mexican foreign office. The Ambassador declined to make any comment.

The warning is regarded by foreigners here as wise and timely, though it is recognized that the Mexican administration is disposed to respect United States citizens' lives to its utmost capacity. It is believed the warning will have the effect of having sharp instructions to be issued to Gen. Villa, whose irregulars constitute the danger point, if any, in the Federal control.

The foreign minister was unwilling to make any comment pending full consideration of the text of the message.

CHINESE TORTURED BY INSURRECTOS.

[BY A. P. NIGHT WIRE TO THE TIMES.]

EL PASO (Tex.) April 15.—A score of Chinese refugees from Parral, Jimenez, Chihuahua, and small towns in the present zone of military operations were among those who arrived here today from the South.

The rebels, they declared, torture those Chinese who decline to divulge the hiding places of their savings.

The refugees declared that they feared a repetition of the massacre of Torreon last year, in which 300 Chinese were slain.

STEEL LABOR CONDITIONS.

Corporation Stockholders Declare It Is Feasible to Eliminate the Long Term Shift.

[BY A. P. NIGHT WIRE TO THE TIMES.]

NEW YORK, April 15.—The report of the committee of stockholders of the United States Steel Corporation appointed to investigate labor conditions in the mills was made public today and gives the corporation a clean bill of health.

Charles M. Cabot, who conducted the investigation into the labor conditions, was present when the report was made public. The report of the labor committee says:

"Our investigation leads us to believe that it is feasible and practicable to eliminate the long term formerly followed in the changing of shifts in continuous process work and that it should be done; further, that conscientious efforts should be made by all to reduce to the possible minimum any undue length in work hours that emergencies and unforeseen conditions may sometimes demand."

NOTICE OF REMOVAL.

After May 1 The Times Business Office, Advertising and Subscription Departments and Information Bureau will be located at 617-619 South Spring street, one block south of the present quarters.

The removal will be accomplished without interruption to business and, we trust, without inconvenience to our patrons.

THE TIMES-MIRROR CO.

Collision.

BRITISH BOAT HITS A WARSHIP.

THE UTAH AT ANCHOR IS BADLY DAMAGED.

Water Pours Into the Fighter Through a Great Hole Below the Line—Armor Plate Is Smashed by the Impact of the Condor, but Vessel Is in No Danger.

[BY DIRECT WIRE TO THE TIMES.]

NEW YORK, April 15.—[Exclusive Dispatch.] The big battleship Utah, crack ship of the navy and the largest warship in commission in the world, was hit by the British steamship Condor, chartered by Grace & Co., off Tompkinsville at 3 o'clock this afternoon.

The Utah was at anchor and the Britisher was bound out when the collision occurred.

The Condor stuck her nose into the port side of the battleship as the latter lay with her bow pointed over toward the Long Island shore. The Utah received the blow at her port hawse hole. The blow smashed two of her plates five-eighths of an inch thick above the water line, and opened up another hole about fifteen feet below the water line, through which the water poured. Fortunately this hole was made at a point where the port trimming tank is located. It is a tank used in trimming the ship, water being let into it in case her bow rides too high.

Through the hole in the plates of the battleship below the water line the water poured into this tank, which was about three-quarters full at the time of the accident. The tank virtually acted as a collision bulkhead and the ship was in no danger of sinking.

It will not be known until tomorrow exactly how serious the damage is to the battleship below the water line.

LOAFERS IN HANDCUFFS.

Twenty Members of the "Won't Work" Lodge Get Their Just Dues in Canada.

[BY A. P. NIGHT WIRE TO THE TIMES.]

SPUZZUM, (B. C.) April 15.—Twenty members of the Industrial Workers of the World are on their way from China Bar to Spuzzum, handcuffed and under escort of a provincial police patrol. Inspector Smith of the provincial police with seventeen constables dropped off the Canadian Pacific train today at China Bar to meet a force of 300 Industrial Workers of the world agitators who cleaned out camps 2 and 4 of Burns, Jordan and Welch yesterday.

The prisoners will be taken to North Bend for trial. Members of the mob still at liberty are headed west, and will be kept moving.

A sufficient force will be left in this section under direction of Constable Wyatt to insure the continuance of prosecution. The Burns, Jordan and Welch camps, which were thrown into confusion yesterday, will resume.

While the agitators have succeded temporarily in closing down five camps between Yale and North Bend, their efforts may be said to have failed since not one third of the men at work were molested, and the strikers are beaten at this point.

THREE BOMBS EXPLODED.

Grocer Admits He Received Threats by Mail but the Fish Dealer Says He Wasn't Warned.

[BY A. P. NIGHT WIRE TO THE TIMES.]

NEW YORK, April 15.—Three bombs were exploded early today within a short distance of each other in the Italian East Side colony. One bomb wrecked a grocery on Twelfth street, another demolished the front of a fish market on Eleventh street and the third burst without serious damage in front of a tenement on Tenth street.

The grocer admitted to the police that he recently had received a series of threatening letters, but the fish dealer insisted that he was on good terms with all the world, and no one could be found in the Tenth street tenement who would admit being a target for black-hand activities.

All three bombs were powerful and exploded with a concussion which shook the neighborhood for blocks, spreading panic among the awakened tenants in the vicinity.

THE HOME RULE BILL.

Former Premier Balfour Ridicules the Measure the Government Is Pressing in Commons.

[BY A. P. NIGHT WIRE TO THE TIMES.]

LONDON, April 15.—Former Premier Balfour, who resumed the debate in the House of Commons today on the "government of Ireland bill," ridiculed the government measure, describing it as an "unsymmetrical and botched federal scheme, utterly unworthy of British statesmanship."

"Was this lop-sided scheme," the opposition leader asked, "imitating the architect of the great federal system beyond the seas?"

The alleged supremacy of the imperial Parliament, Mr. Balfour declared, was about equivalent to the ancient claims of British sovereigns to be Kings of France.

Mr. Balfour said he did not believe any sane English or Scottish member would support the insane customs proposals which divided the suggested federal system by customs barriers. If Ireland, he said, could use the customs to differentiate against foreign nations, the government would find itself involved in appalling difficulties concerning the "most favored nation clause."

Mr. Balfour declared that while other nations, including the United States, Germany and the British colonies, felt that if they were to hold their places in the world it must be by integration; yet Great Britain was to undergo a process of disintegration through the proposed lop-sided federation.

OBITUARY.

Richard Hudson.

EL PASO (Tex.) April 15.—[Exclusive Dispatch.] Richard Hudson, first resident of Grant county, New Mexico, first Sheriff and captain in the California column of volunteers during the Civil War, died at his home in Deming, N. M., Sunday. Mr. Hudson was 73 years old at the time of his death and had lived for fifty years in New Mexico. He originated the Hudson or Faywood Hot Springs, and was sole owner of these medicinal springs for a number of years. He was a member of the Shrine and was planning to attend the Los Angeles reunion in May as one of the oldest Shriners in the order.

DON'T SCOLD AN IRRITABLE CHILD

CHILDREN AREN'T NATURALLY CROSS AND PEEVISH.

If Tongue is Coated, Stomach Sour, Breath Feverish, Give "Syrup of Figs" to Clean the Bowels.

Your child isn't naturally cross, irritable and peevish, Mother! Examine the tongue; if coated, it means the little one's stomach is disordered, liver inactive and its thirty feet of bowels clogged with foul, decaying waste.

Every mother realizes after giving delicious "Syrup of Figs" that this is the ideal laxative and physic for children. Nothing else regulates the little one's tender stomach, liver and bowels so effectually, besides they dearly love its delightful fig taste.

For constipated bowels, sluggish liver, biliousness, or sour, disordered stomach, feverishness, diarrhoea, sore throat, bad breath or to break a cold, give one-half to a teaspoonful of "Syrup of Figs," and in a few hours all the clogged up waste, sour bile, undigested food and constipated matter will gently move on and out of the system without griping or nausea, and you will surely have a well, happy and smiling child again shortly.

With Syrup of Figs you are not drugging your children. Being composed entirely of luscious figs, senna and aromatics, it cannot be harmful.

Full directions for children of all ages and for grown-ups plainly printed on the package.

Ask your druggist for the full name, "Syrup of Figs and Elixir of Senna," prepared by the California Fig Syrup Co. This is the delicious tasting, genuine old reliable. Refuse anything else offered.

Open.

MOHAMMEDANS START REVOLT.

OPPOSE MONGOL PLAN TO SUPPORT REPUBLIC.

Commander of the Mukden Troops Forms an Alliance With the Grand Lama to Declare the Independence of Manchuria. Japan and Annexation.

[BY DIRECT WIRE TO THE TIMES.]

PEKING, April 15.—[Exclusive Dispatch.] The Mohammedans at Tekesi, near Kuldja, in the northwestern part of Chinese Turkestan, have revolted, killing forty republicans and plundering two Russian houses.

Chinese newspapers here report that Gen. Chang Tso Lin, commander of the Mukden troops, has formed an alliance with the Grand Lama in Urga, Hutuktu, against the republic, aiming to declare Manchuria independent.

News has been received here that last Thursday Mongols pillaged all the Chinese shops and houses in Khailar, a Mongol city in Northwestern Manchuria, on the borders of Mongolia. The Chinese part of the city was burned and the ruins were plundered. Even the coolies' clothes were taken. The Mongols took 550 prisoners, whom they are holding for ransom. Most of the Chinese fled to the Russian settlement. The pillaging was a protest against the Governor of Khailar, who, though a Mongol, made overtures to join the republic. The head men and the soldiers opposed the Governor, desiring to accept Hutuktu's invitation to join the Urga government. They held a meeting April 8 and passed a resolution pledging themselves never to join the republic.

When the Governor, in spite of the resolution, persisted in negotiating with the republicans, they mutinied. The Governor and other officials fled to the Russian settlement. A new Governor, Yu, was elected and the Mongols forced him to swear allegiance to Hutuktu and promise to fight against the Chinese invaders. The revolting Mongols first wanted to ship all the Chinese to Taitsihar and asked the Russians to furnish the railroad cars. Acting under instructions from Harbin, the Russian agent in Khailar visited the leader of the mutineers and advised that the original Governor be reinstated. The mutineers agreed, but forced him to swear fidelity to Hutuktu.

Khailar is about 300 miles northwest of Harbin.

A telegram from Tokyo says that last Wednesday Prof. Tumidzu wrote a newspaper article strongly advising that Japan annex Southern Manchuria. On the same day the Russian Ambassador had a long audience and dinner with the Mikado.

STOP PAYMENT ON LOAN.

Six-Power Group of Bankers Are Losing Confidence in the Chinese Republic.

[BY A. P. NIGHT WIRE TO THE TIMES.]

PARIS, April 15.—It is understood here that the representatives in Peking of the "six-power group" comprising the United States, Great Britain, Germany, France, Russia and Japan, have stopped payment of advances on the Chinese loan as a means of protesting against the signature of the 25,000,000 taels (approximately $17,500,000) loan by the Belgian syndicate.

TRIPOLI PATROL COMING.

Milwaukee Will Send to Los Angeles Shriners Who Have Never Missed a Session.

[BY DIRECT WIRE TO THE TIMES.]

MILWAUKEE, April 15.—[Exclusive Dispatch.] A special train has been engaged by Tripoli Temple of the Mystic Shrine to take delegates, the Tripoli Patrol and other members of the temple to Los Angeles, leaving on Tuesday, April 30. The party will attend the annual session of the Supreme Council.

During sessions of the governing body of the order a series of most elaborate military displays and entertainments will take place. Tripoli Patrol, under the command of Capt. Frank J. Meyer, will go with nearly its full strength. These men have been at Supreme Council sessions every year since Louisville convention. It is now said to be one of the best-drilled and equipped patrols in the order.

Theaters—Amusements—Entertainments.

MOROSCO'S BURBANK THEATER—
TONIGHT AND ALL THIS WEEK. MATINEE THURSDAY.
The Burbank company offers an elaborate revival of the famous success,
"DAVID HARUM"
Reappearance of the popular character comedian, MR. JOHN W. [illegible] in title role.
NEXT WEEK—First time in the West of Charles T. Dazey's [illegible]
"THE STRANGER"
First appearance of the new Burbank leading woman, "MISS MURRAY."

BELASCO THEATER— Main St., Between Third and Fourth.
MATINEES THURSDAY, SAT. AND SUN.
SECOND CROWDED WEEK OF THIS BIG SUCCESS.
The Belasco company present for the second big week, Charles [illegible] drama of present day police methods,
"THE THIRD DEGREE"
THE BIGGEST DRAMATIC HIT OF THE ENTIRE YEAR. SEATS FOR SECOND WEEK ARE NOW SELLING FAST. Regular Belasco prices.
NEXT WEEK'S FINE OFFERING—First stock company production of James [illegible] famous comedy success,
"THE COMMUTERS"
First appearance of the new leading woman, MISS ALICE JOHN, and MR. [illegible] MESTAYER.

HAMBURGER'S MAJESTIC THEATER—
TONIGHT AND THIS WEEK ONLY. POPULAR MATINEE TODAY.
WM. HODGE IN THE SUCCESS OF THE CENTURY THE MAN FROM HOME
(The Liebler Co., Managers.) (By Tarkington & Wilson.)
PRICES—Nights and Saturday Mat., 50c to $2. Tomorrow Mat., 25c to $1.

MASON OPERA HOUSE— Charles Frohman, Klaw & Erlanger, W. T. Wyatt, Managers.
BROADWAY, BET. FIRST AND SECOND.
All Week—Matinees Tomorrow and Saturday
Alice Lloyd
England's foremost singing comedienne and her own company of 40 people, including the noted English character comedian, Walsh in the joyous musical gayety, "Lonesome Polly."
Prices Nights, 50c to $1.50—Wed. Mat. 50c to $1.
WEEK OF APRIL 22—SEATS THURSDAY
DAVID BELASCO PRESENTS
BLANCHE BATES
In the happiest event of the year,
"NOBODY'S WIDOW"—PRICES 50c TO $2.50.
Matinee Saturday Only.

BROADWAY, Between 6th and 7th—
Orpheum
THE STANDARD OF VAUDEVILLE. America's Finest Theatre. Fireproof.
"EVERYWIFE"
Symbolic Play in 4 Scenes.
MARY NORMAN
"Women I Have Met."
ROBT. T. HAINES & CO.
"The Coward."
M'KAY & CANTWELL
"A Breeze From Broadway."
GEORGES SIMONDS
Lyric Tenor, Paris Opera Co.
BERNARD & BUTLER
Ragtime pianist and comedienne.
WILSON BROTHERS
"On Deck."
SAMMY WATSON'S COMIC
Farmyard Fun.
Orpheum Symphony Concerts 2 and 8 p.m. World's News in Motion Pictures.
Every Night at 8, 10-25-50-75c; Boxes, $1. Matinee at 2 DAILY, 10-25-50c.

EMPRESS THEATER— Broadway, Between 6th and 7th. Phone: Home 10077, Main 8.
If You Want Real Vaudeville—Here It Is
La Petite Review
Hyde & Williams
Coy De Trickey
MATINEE DAILY
10c-20c
30c
7 Shows Nightly.
The Stanleys
Altus Brothers
"Books"

SPRING STREET, Near Third— Formerly 326 Spring. Phone: A3110, Main 8.
Fischer's Lyceum
Bargain Matinee Wednesday, All Seats Two Bits
It's eggs-actly the show for YOU to see.
FISCHER'S FOLLIES COMPANY
In Low Finance
"The Heaper"
Nights, 8:15. Mats Wednesday (Bargain 25c), Sat., Sun. Prices 25 to 75.
Next Week—"WHEN JOHNNY COMES MARCHING HOME."

PANTAGES BROADWAY VAUDEVILLE—
10c : 20c : 30c
LASKY'S SIX HOBOES
6 Other Superlative Features
A NIGHT AT THE CIRCUS
MATINEES 2:30 DAILY—NIGHTS 7:10 and 9:00.

GAMUT AUDITORIUM— 1344 SOUTH HOPE STREET. L. E. BEHYMER, Manager.
THURSDAY EVENING, APRIL 18th.
HILDA NOLTE
IN PIANO RECITAL.
Prices 50c—75c—$1.00
Tickets on Sale at Stanbury Music Co.

GRAND OPERA HOUSE— HOME OF MUSICAL COMEDY. FIRST AND BROADWAY.
Shows at 3:00-7:45-9:15—Prices 10c-20c-30c
AMATEUR NIGHT TONIGHT
Barrels of Fun

ADOLPHUS THEATER— MAIN STREET, NEAR WORKMAN AND HUNTER.
The season's newest Burlesque Company.
—"KING KOKO"—Song, Laughter, Joy and Girls, Girls, Girls.
Daisies—10 Big Singing and Dancing Numbers—Matinees Daily 2 p.m.
Shows, 7:30 and 9:15 p.m.—10c-20c Always—Reserved Seats 50c.

Come See the Baby Ostrich
Ever see a baby ostrich—how cute it is? It's an unusual sight. Step out here just to see them. Take Pasadena cars direct to farm. Round trip tickets 15c—at city store, $10 each way—or from conductor.
CAWSTON OSTRICH FARM
SOUTH PASADENA, CAL.

LOS ANGELES OSTRICH FARM—
Opposite Eastlake Park. Established 1886. Baby ostriches hatched daily. 150 of finest birds in California on exhibition. Plumes, boas, fans, etc., etc., at producers' prices. Beware department. 5c car fare. Positively our only salesroom. It is on the farm.

Harbor.

LOS ANGELES DELEGATION REACHES WASHINGTON

[BY DIRECT WIRE TO THE TIMES.]

WASHINGTON (D. C.) April 15.—[Exclusive Dispatch.] A special delegation from Los Angeles arrived this morning. The delegation includes Gen. Chaffee, P. E. Gibbon, H. Z. Osborn and Willis Booth. They called on Senator Works and Representative Stephens and learned that they were to be given a hearing on the harbor matter tomorrow morning at 10:30 o'clock by the Senatorial Committee on Commerce. Perkins, Works and Stephens and probably other members of the California Congressional delegation will be at the committee meeting and will probably make statements.

Stephens is prepared to make a full presentation of the case while the special envoys feel amply fortified with facts and arguments to give the committee all the information it asks.

There seems to be very good ground to expect that the committee will take favorable action in the matter.

The report of the Board of Engineers is particularly favorable as it is well understood that the opening of the Panama Canal will make necessary good harbor facilities at Los Angeles.

WILSON FUND IS STOLEN.

SACRAMENTO, April 15.—[By A. P. Night Wire.] The fund which Woodrow Wilson, leader of the California has been using to carry a popular subscription campaign being promoted by friends of the New Jersey Governor in favor of California. This appeal has been sent to those Democrats who have expressed a desire to have Gov. Wilson nominated and just one dollar each has been requested. The money thus far received has not been arraigned and used for the Secretary and Treasurer's expenses of postage, printing and circulation of campaign matter.

Happenings

Unaccountable.

HUSBAND GONE, BRIDE MOURNS.

Sewer Railway Contractor Strangely Disappears.

Wife Notifies the Police of San Francisco.

Fears Entertained He May Have Killed Himself.

[BY DIRECT WIRE TO THE TIMES.]

SAN FRANCISCO, April 15.—[Exclusive Dispatch.] A few hours after having been legally married to his common-law wife of eighteen years, John Bergren, a railroad contractor of Denver and El Paso, disappeared in this city Saturday and the police have since been searching in vain for some clue to his whereabouts. So baffling have the search become that the police are inclined to accept the belief that Mrs. Bergren that her husband has committed suicide.

Mrs. Bergren and her two sons, aged 18 and 16, are living at the California Hotel, where they registered upon arrival last Friday. They were on their way to El Paso, where Bergren has a contract for construction work. They left Denver on Tuesday last, and Mr. and Mrs. Bergren decided to take advantage of their stay here to have a marriage ceremony performed. So on Saturday they appeared before Justice of the Peace Cadwell, who solemnized the marriage.

That afternoon the family started for El Paso. They reached the Southern Pacific station at Third and Townsend streets to board the train. Tickets were bought and as they awaited the making up of the train Bergren found himself to go across the street to buy some cigars.

After waiting for an hour Mrs. Bergren made inquiry at the cigar store and learned Bergren had bought the cigars, left the store and that was the last seen of him.

The disappearance of the man was reported to the police until yesterday afternoon and after twenty-four hours' searching, the police contented themselves at a loss to account for the man's movement after leaving the cigar store.

INDUSTRIAL COMPETITION.

Arizona Lawmakers Mean to Force Their State to Enter Into Real Business Pursuits.

[BY A. P. NIGHT WIRE TO THE TIMES.]

PHOENIX, (Ariz.) April 15.—The bill authorizing the State of Arizona to engage in industrial pursuits in competition with private individuals is recommended for final passage by the Senate, sitting as a committee of the whole today. The bill has already passed by the House. Gov. Hunt has announced he approved the measure.

A bill to apply the advisory recall of United States Senators and judges as offered in the Senate today by Senator Worsley on request of Judge King, secretary of the National Referendum League. A provision that seven per cent. of the electors may force submission to recall at a general election, was included in the bill.

A resolution providing for the appointment of a commission to prepare for Arizona's exhibit at the San Diego Exposition in 1915 was passed by the Senate today. It had already passed the House.

Three bills, requiring electric headlights on all railroad locomotives, limiting five men the minimum train crew, and an eight-hour day for mining engineers, passed the House today and were sent to the Senate.

The bill authorizing the Governor to select a new site for the State reform school now located at Benson was passed by the House today. It passed the Senate a week ago.

FORFEITED OF A CORPORATION.

Arizona's Not Good Enough In Any Instance for the Golden State to Become.

[BY A. P. NIGHT WIRE TO THE TIMES.]

SACRAMENTO, April 15.—The State of California is not going to take the charters of the corporations for their own earnings, on which the taxes are based. Orders were issued today by the State Board of Equalization for the employment of experts to investigate the reports submitted by several corporations on their gross earnings and ascertain the correctness of these reports.

The Southern Pacific Railroad Company put in a report a few days ago showing a total gross receipts were $1,000,000 less for the last fiscal year than for the year before. George D. Bowen will make a special investigation of this report for the board. J. Ross Rowell was appointed to work at Los Angeles. Here are the companies from which reports will be expected: Southern Pacific, Pacific Gas and Electric Company, United Railroads of

Citation.

WOULD CLEAN TH... OF RUEF IND...

[BY A. P. NIGHT WIRE TO T...

SAN FRANCISCO, April 15.—Superior Judge Frank H. Dunne was ordered by the District Court of Appeal today to show cause on May 1 why he should not dismiss eighty indictments pending against Abraham Ruef, the former political boss, who is now serving a term in San Quentin Prison for bribery. The application to dismiss the cases was filed shortly before noon today by Ruef's attorneys, who assert that the cases exactly parallels that of Patrick Calhoun, and others, indictments against whom were dismissed on an appeal of the same nature.

Ruef's attorneys allege that on many of the eighty remaining indictments, which has not been arraigned and upon both Asst.-Dist.-Atty. Fickert and Dist.-Atty. Langdon declared they could not convict.

The proceeding is the same as that

Happenings on the Pacific Slope.

Unaccountable.

HUSBAND GONE, BRIDE MOURNS.

Inter Railway Contractor Strangely Disappears.

He Notifies the Police of San Francisco.

Fears Entertained He May Have Killed Himself.

[BY DIRECT WIRE TO THE TIMES.]

SAN FRANCISCO, April 15.—[Exclusive Dispatch.] A few hours after having been legally married to his seventeen-year-old bride, a railroad contractor of Fresno and El Paso, disappeared in the city Saturday and the police have been searching in vain for some clue to his whereabouts. So baffling has the search become that the police are inclined to accept the belief, voiced by Mrs. Bergren that her husband has committed suicide.

Mrs. Bergren and her two sons, aged 14 and 16, are living at the Cadillac Hotel, where they registered upon their arrival last Friday. They were on their way to El Paso, where Bergren had a contract for construction work. They left Denver on Tuesday last, and Mr. and Mrs. Bergren decided to take advantage of their stay here to have a marriage ceremony performed. So on Saturday they appeared before Justice of the Peace Mogan, who solemnized the marriage.

That afternoon the family started for El Paso. They reached the Southern Pacific station at Third and Townsend streets to board the train. Tickets had been bought and as they awaited the pulling up of the train Bergren excused himself to go across the street to buy some cigars.

After waiting for an hour Mrs. Bergren made inquiry at the cigar stand and learned Bergren had bought his cigars, left the store and that was the last seen of him.

The disappearance of the man was reported to the police until yesterday afternoon and after twenty-four hours of searching, the police confessed themselves at a loss to account for the man's movement after leaving the cigar store.

INDUSTRIAL COMPETITION.

Texas Lawmakers Mean to Force Oil Rate to Enter Into Real Issue Forsaita.

[BY DIRECT WIRE TO THE TIMES.]

PHOENIX, (Ariz.) April 15.—The Legislature of the State of Arizona is encouraging its industrial pursuits in competition with private individuals and has recommended for final passage by the House, sitting as a committee of the whole today. The bill has already passed by the House. Gov. Hunt has announced he approved the measure.

A bill to apply the advisory recall to United States Senators and judges was offered in the Senate today by Senator Worley on request of Judge Kibbey, secretary of the National Democratic League. A provision that 25 per cent. of the electors may sign a petition to recall at a general election, was included in the bill. A resolution providing for the appointment of a commission to arrange for Arizona's exhibit at the Panama Exposition in 1915 was passed by the Senate today. It had already passed the House.

Another bill, requiring electric headlights on all railroad locomotives, and fixing the minimum train crew and an eight-hour day for engineers, passed the House and were sent to the Senate.

Before adjourning the Governor signed a new site for the State reform school now located at Benson and passed by the House today. It has already passed the Senate a week ago.

DISSOLUTION OF A CORPORATION.

Texas Coal Enough In Any Industry for the Golden State to Become Rich.

[BY DIRECT WIRE TO THE TIMES.]

SACRAMENTO, April 1.—The State of California is not going to take charge of the corporations for their assessments, on which the taxes are delinquent. Orders were issued today by the State Board of Equalization for the employment of experts to investigate reports submitted by several companies on their gross earnings to ascertain the correctness of these reports.

The Southern Pacific Railroad Company in a report a few days ago showed gross receipts were $1,000,000 for the last fiscal year more than for the year before. George D. Bangs made a special investigation and report for the board. J. [illegible] was appointed to work at Los Angeles. Here are the companies which will be reported: Southern Pacific, Pacific Gas and Electric Company, United Railroads of San Francisco, San Francisco and Sierra Power Company, Los Angeles Railroad Corporation and Los Angeles Gas and Electric Company.

KICKS ON PHONE SERVICE.

State Officials Want to Know Why Complaints Against a San Francisco Company Are So Numerous.

[BY A. P. NIGHT WIRE TO THE TIMES.]

SAN FRANCISCO, April 15.—Officials of the Pacific Telephone and Telegraph Company were called before the State Railroad Commission today to explain the numerous complaints received by the commission from telephone subscribers all over the State that the corporation had raised its rates.

It was stated by Max Thelen, attorney for the commission, that the telephone company, in place of filing with the commission last fall the actual rates charged subscribers, had filed a "paper" rate higher than any rate in actual existence, and that the corporation now was raising its rates to that level. Mr. Thelen said that the telephone company would be instructed that it would have to file a schedule of the rates actually in effect last fall instead of the imaginary rates.

The commission received today an informal complaint from the Postal Telegraph Company that patrons in San Francisco and many interior cities, upon asking telephone operators of the Pacific Company for connection with the Postal agent, had been connected instead with the Western Union Telegraph Company. A hearing will be held on the complaint at a date to be announced later.

NO JOINT SESSION.

Arizona House Declines to Meet With the Senate to Pattern a Toga for Next Year.

[BY A. P. NIGHT WIRE TO THE TIMES.]

SANTA FE (N. M.) April 15.—The House, by an overwhelming majority today adopted a resolution declining to go into joint session with the Senate during the present legislative session to elect a United States Senator to succeed A. B. Fall, whose term expires March 4, 1913, and who had asked that a joint session be held immediately to re-elect him.

The House passed an act to authorize suit for damages against railroads being brought in the State courts by non-residents, and an act to prohibit blacklisting.

TENSION WIRE FALLS.

CAR SERVICE DEMORALIZED.

[BY A. P. DAY WIRE TO THE TIMES.]

SAN FRANCISCO, April 15.—A metal kite wire falling upon the high tension wires of a local traction company interrupted street car service today for more than an hour and the sputtering of the wires resulting from the shortage caused a panic. At Mason and Broadway streets the child's kite string, augmented by a wire, crossed the high power transmission wires. Spurting blue flame and threatening sputterings for a distance of several blocks followed the contact. Persons along the line rushed to their houses and remained there until the current had been cut off in the power house. Running lines of fire darted from pole to pole and two fires resulted from the kite flying. The fire alarm system was grounded and the department had to be summoned by messenger and telephone. A heavy steel pole was warped when it came into contact with a loose wire end and a steel rail was virtually severed by the heat.

ANOTHER STRIKE DUE.

AGITATION OF LOAFERS.

[BY A. P. NIGHT WIRE TO THE TIMES.]

SPOKANE (Wash.), April 15.—Walter C. Smith, a leader of the Industrial Workers of the World, announced today that every logger and lumber and shingle mill worker in Washington would be called out on strike next Friday. The Eastern Washington mills have not been affected by the labor troubles, which have affected the mills of Gray's Harbor. Smith said the I.W.W. loggers had voted to strike, and that, if necessary, the sailors and longshoremen would be called out to aid the shingle weavers.

TO DECIDE CONTROVERSY.

LINDSAY, April 15.—State Horticultural Commissioner Cook has been called to this county by the bee keeper to decide the controversy over the destruction of the alleged diseased stands which have been brought in here from surounding countries. Prof. Cook has just completed an inspection of nearly 1000 stands in this district and states that he found all of them frightfully infected with the European and American foul brood. He advises the instant destruction of the stands, through due process of law and has indicated to the local officers that they will have the co-operation of the State officials in ridding this district of the fatal disease. As Prof. Cook states that the wind will carry this disease for miles and that a single infected hive will eventually mean the infection of the whole district he advises that work be started without delay.

KILLED IN CRASH OF CARS.

LIMA CENTER (Mich.) April 15.—[By A. P. Night Wire.] One person was killed and about a dozen were injured, several probably fatally, late today when two interurban cars on the Michigan United Railway collided about two miles east of here. The cars were telescoped.

HOBOES IN MARCHING ORDER.

Enemies of Toil and Order Invade Fresno En Route to San Diego. Banker Slays Himself.

[BY DIRECT WIRE TO THE TIMES.]

FRESNO, April 15.—[Exclusive Dispatch.] About twenty-five more Industrial Workers of the World arrived in Fresno today in squads of two's and three's and joined their comrades, who are camped on the Southern Pacific tracks.

The police received a telephone message from the City Marshal at Madera stating that 100 men had arrived there and were headed for Fresno. They are expected to arrive tomorrow, at which time the journey southward will be started.

Today a delegation from the I.W.W. camp called upon Mayor Rowell, the American Federation of Labor, and asked for aid, but the Fresno authorities remembered the I.W.W. invasion in Fresno a year ago and refused to contribute money, food or clothing. Another street meeting was held tonight, but very little interest was manifested.

WAS PREMEDITATED.

That D. S. Snodgrass, the Selma banker, who took his life last Saturday, had contemplated suicide for the past two months was the statement made today by his legal adviser, Attorney C. M. G. Gallaher of this city.

Gallaher based his statement upon the fact that in the past Snodgrass had been a very slow and methodical man about business affairs, but here of late he had transacted his business in a rush as if he intended to leave the city. In connection with this announcement it was made public today Snodgrass carried a life insurance of $90,000, of which amount $10,000 cannot be collected because of a suicide clause. The Snodgrass funeral was held today in Selma. Stores closed out of respect for the deceased.

DANISH SOCIETY.

Delegates to the annual convention of the Danish Society of Dania of California and Nevada began to arrive in Fresno today, but the majority are expected to arrive tomorrow afternoon and will be at the formal reception in the evening. The society will be in session until Saturday night. About 600 delegates are expected to be present for the convention. Members of the local lodge have arrangements for the entertainment of the guests. The streets will be lighted by thousands of incandescent globes. The programme for the week is:

Tuesday night, a reception; Wednesday, business meetings morning and afternoon, entertainment at night; Thursday, business session and banquet at night; Friday, auto ride to points of interest, and Saturday, election of officers in the afternoon and a grand ball at night.

CHARGES DROPPED.

Upon motion of District Attorney Church this morning the charge of bribery preferred against County License Collector Smith was dismissed because of lack of evidence. At the preliminary hearing Smith was charged with accepting $40 worth of tickets from C. W. Finney, a circus agent, in lieu of $25 for a circus sideshow license. The defense attacked the validity of the county license ordinance and this in part led to the dismissal.

SLOPE BRIEFS.

Not the Man Wanted.

SALT LAKE (Utah) April 1.—Elmer Schmidt, arrested in San Francisco on the suspicion that he might be William Schmidt, who is accused of the murder of Mrs. Marcia Groff in this city, is not the man for whom the police are looking. Photographs of Elmer Schmidt, which arrived today, bear no resemblance to the Schmidt for whom a reward is offered.

Life's Seamy Side.

STOCKTON MAN SOUGHT BY POLICE.

WANT TO QUESTION HIM ABOUT A TRAGEDY.

Murder of a Wealthy Soap Manufacturer in Lynn, Mass., Puzzles the Authorities Who Hear That a California Man Was Last Seen Wth Him.

[BY A. P. NIGHT WIRE TO THE TIMES.]

LYNN (Mass.) April 15.—A warrant calling for the arrest of William A. Dorr, alias William A. Dow, on the charge of murdering George E. Marsh, was sworn out by Chief of Police Burckes late today.

This followed his announcement earlier in the day that the police were seeking Dorr in connection with the finding of the body of the wealthy soap manufacturer beside a boulevard in West Lynn last Friday. Dorr's home is in Stockton, Cal., and it was from Chief of Police Briere of that city that the local authorities first received information which led them to trace Dorr's movements.

The police today located in a Boston garage an automobile thought to be the one in which Marsh's body was taken to the spot where it was found. They learned that the car had been abandoned, partly disabled, in Stanhope street. In the car was found a 22-caliber automatic rifle and a box partly filled with cartridges.

Chief Burckes does not connect the rifle with the murder, as Marsh's wounds were inflicted by 32-caliber bullets. From Chief Briere of Stockton he received a message tonight that when Dorr left Stockton he had an automatic 32-caliber pistol.

Tracing the automobile through its registration number, the police found it had been registered under the name of Willis A. Dowe; that a man giving that name had bought it from a Boston dealer on April 2 or 3. "Dow" told the dealer he came from California.

Dorr is acquainted with the family of the late James Marsh of Stockton, who made George E. Marsh his executor and also appointed him trustee of a fund of $100,000 bequeathed to Miss Orpha Marsh, James Marsh's adopted daughter.

Chief Burckes made public a telegram sent him by Chief Briere of Stockton, which read:

"Find William Augustine Dorr left here March 14 mysteriously. Since he left here he went to see his sister in Maine. Thirty years, five, eight. Occupation, clerk. If found trace his movements. Has $1800 in currency. He would benefit by death of George E. Marsh. Expert with automobiles and motorcycles."

A cane which the police said today had belonged to Marsh and a hat which they said had been identified as one worn by Dorr were brought to police headquarters today by Napoleon Derosier of Saugus, who said he had picked them up on the boulevard near the scene of the murder on Thursday afternoon. Marsh was seen near his home in Lynn, late that afternoon.

ORDER BANK CLOSED.

Accused Official of a New Orleans Institution Admits He Owes It Many Thousands.

[BY A. P. DAY WIRE TO THE TIMES.]

NEW ORLEANS (La.) April 15.—Joseph H. Gemila, chairman of the Finance Committee of the Teutonia Bank and Trust Company, under arrest with other officials accused of having sworn to false statements as to the bank's condition, admitted to the authorities today that his indebtedness to the institution is $180,000.

Eugene F. Buehler, president of the bank, and Frank J. Braud, former assistant cashier, who also were arrested, have been released on bond.

The bank was ordered closed last night. Police are on guard, keeping back long lines of depositors who are clamoring for their deposits.

Some estimates place the loss the bank will sustain as between $200,000 and $400,000. The company had a capital of $200,000, reported deposits of $1,431,569, and represented resources of $2,039,670.

DR. LOUIS NELSON.

BOSTON, April 15.—[By A. P. Day Wire.] Inoculated with "gas bacilli," of which he has been making a scientific study, Dr. Louis Nelson, an instructor in the Harvard medical school, died at the Elliott Hospital yesterday, a martyr to his profession. He was 34 years old. For nearly a year Dr. Nelson has been making a special investigation of a recently discovered "gas bacillus," believed to generate gases in the human system. While engaged in this laboratory work two months ago he became inoculated and grew steadily worse. At the hospital it was found the bacilli had produced intestinal inflammation too severe to admit of an operation.

Established 1869
Oldest Jewelry House in Southern California

S. NORDLINGER — & SONS

631-633 So. Broadway
Opposite the Orpheum

WE sell Diamonds for just what they are, guaranteeing every stone to to be exactly as represented. Coming from a House of our standing, this guarantee is worth its face value. The expert judge of Diamonds, and the person knowing nothing of gems, are equally safe in purchasing here. Our Diamond assortments are very broad and comprehensive. We invite your careful inspection.

Rich Silverware for Wedding Gifts.

The Roll.

SACRIFICES TO NEPTUNE; LONG LIST OF DISASTER.

[BY A. P. NIGHT WIRE TO THE TIMES.]

NEW YORK, April 15.—Among the important marine disasters recorded are:

1866, January 11—Steamer London on her way to Melbourne, foundered in the Bay of Biscay; 220 lives lost.

1867, October 29—Royal mail steamers Rhone and Wye, and about fifty other vessels driven ashore and wrecked at St. Thomas, West Indies, by a hurricane; about one thousand lives lost.

1873, January 22—British steamer Northfleet sunk in collision off Dungeness; 300 lives lost.

1873, November 23—White Star liner Atlantic wrecked off Nova Scotia; 547 lives lost.

1874, December 26—Emigrant vessel Cespatrick took fire and sank off Auckland; 476 lives lost.

1878, March 24—British training ship Eurydice, a frigate, foundered near the Isle of Wight; 300 lives lost.

1878, September 3—British iron steamer Princess Alice, sunk in collision in Thomas River; 700 lives lost.

1878, December—French steamer Byzantin sunk in collision in the Dardanelles, with the British steamer Rinaldo, 210 lives lost.

1880, January 31—British training ship Atlanta left Bermuda with 290 men and was never heard from.

1887, January 25—Steamer Kapunda, in collision with bark Ada Melore, off coast of Brazil; 300 lives lost.

1887, November 15—British steamer Wah Young caught fire between Canton and Hongkong; 400 lives lost.

1890, February 17—British steamer Duburg wrecked in the China Sea; 400 lives lost.

1890, September 19—Turkish frigate Ertogrul, foundered off Japan; 540 lives lost.

1891, March 17—Anchor liner Utopia sunk in collision with British steamer Anson, off Gibraltar; 574 lives lost.

1892, January 13—Steamer Namehow wrecked in China Sea; 414 lives lost.

1894, June 25—Steamer Norge wrecked on Rockall Reef in the North Atlantic; nearly 600 lives lost.

1895, January 20—German steamer Elbe sunk in collision with British steamer Crathie, in North Sea; 335 lives lost.

1895, March 11—Spanish cruiser Reina Regenta foundered in the Atlantic, at entrance to the Mediterranean, 400 lives lost.

1898, July 4—French line steamer La Bourgoyne, in collision with British sailing vessel Cromartyshire; 571 lives lost.

1901, February 22—City of Rio de Janeiro, Pacific Mail Steamship Company, sank in entrance to San Francisco Bay, 122 lives lost.

1904, June 15.—General Slocum, excursion steamboat, took fire going through Hell Gate, East River; more than 1000 lives lost.

1906, January 21—Brazilian battleship Aquidaban, sunk near Rio Janeiro by an explosion of the powder magazines; 212 lives lost.

1906, August 4—Italian emigrant ship Sirio struck a rock off Cape Palos; 350 lives lost.

1907, July 26—American steamers Columbia and San Pedro collided on the California coast; eighty-six lives lost.

1908, March 23—Japanese steamer Mutsu Maru, sunk in collision near Hakodate; 300 lives lost.

1908, April 26—Japanese training cruiser Matsushima, sunk off the Pescadores, owing to an explosion; 200 lives lost.

1909, January 24—Collision between the Italian steamer Florida and the White Star liner Republic, about 170 miles east of New York, during a fog, large number of lives were saved by arrival of the steamer Baltic, which received the "C.Q.D." or distress signal sent up by wireless by the Republic operator, January 23; the Republic sank while being towed; six lives lost.

1911, September 25—French battleship Liberte sunk by explosion in Toulon Harbor; 253 lives lost.

For Freckled Rough or Spotty Complexions

(From The Dermatologist)

The freckling, discoloring or roughening to which delicate skins are subject after exposure to wind or sun, often appearing in spring, may readily be gotten rid of. Mercolized wax, spread lightly over the face before retiring and removed in the morning with soap and water, completely peels off the disfigured skin. Get an ounce of the wax at any druggist's. There's no more effective way of banishing freckles or other cutaneous defects. Little skin particles come off on each day, so the process doesn't even temporarily mar the complexion, and one soon acquires a brand new, spotless, girlishly beautiful face.

Wrinkles caused by weather, worry or illness are best treated by a simple solution of powdered saxolite, one ounce, dissolved in a half pint witch hazel. Bathing the face in this produces a truly marvelous transformation.

We Can Replace Them Without a Plate

The work is guaranteed to look natural, feel natural, and for masticating purposes equal to Nature's own. We make Restoration Plates, which do wonders towards restoring the mouth to its youthful lines and appearance. Our Combination Plates used where one or more teeth remain in the mouth, are self-supporting and roofless. Every facility for doing high-class dentistry is ours, and our prices are very reasonable. Each piece of work is guaranteed. Isn't that fair enough?

Office Hours:
8 to 6: Sundays 9 to 12
Dr. W. F. Huddel
Reliable Dentist
303½ S. BROADWAY, COR. SECOND.

RHEUMATISM CANNOT EXIST

In the human body if you will use Trunk's Prescription for Rheumatism and Gout. It is ridiculous, absurd and preposterous; in fact, it is a pity and a shame to talk about Rheumatism and Gout, much less suffer with it, either inflammatory, muscular, sciatic or any other form of Rheumatism.

Trunk's Prescription for Rheumatism and Gout sells for $1.50, or six for $7.50. This Prescription does not ruin the stomach, it does not depress the heart. Eat all the meat and good food you wish while taking Trunk's Prescription. It does not contain any Mercury, Salicylate of Soda, Oil of Wintergreen or narcotics of any kind, but it absolutely and positively overcomes any kind of Rheumatism or Gout on earth. What more do you want? There is nothing just as good, and it is impossible to get something better. It is also an excellent Liver Medicine. For sale at The Off & Vaughn Drug Co., 352 So. Spring St., Los Angeles.

Daintiest of Lace Yokes 29c

Sleeves to Match 29c a Pair

Sheer allover laces in any number of new patterns are used to fashion these handy little accessories—

—Some in the new shadow effects—each prettier than the other!

—White, cream and ecru.

—Yokes are all ready to put on—generously cut, particularly well made, with good high collars, finished with hem and fold of net.

—Sleeves are cut to come just over the elbow—

—Of COURSE it doesn't pay to buy the material and make up such things yourself—not when you may get them at this price.

The Newest Laces "Macrame" and "Ratine"

Names that every follower of Fashion will become very familiar with this season—

—This is a "big lace season," and nearly every gown that can possibly show a bit of lace, has it.

—A late express shipment brings us a wide variety of these two popular laces—widths and patterns too numerous to describe here—come and see them!

—Special prices, ranging from 49c to $4.75 yard.

36-inch All Pure Linen 18c yard

When the store opened yesterday morning, we placed on sale just 3500 yards of this natural linen, yard wide, and good strong weave, at this special price.

—At the time of closing last evening, we had sold 3100 yards—this morning the remaining 400 yards go on sale at this same low price.

—A trip to the store this morning for you?

ARTHUR LETTS Broadway Dep't Store
HOME 10571. BDWY 4944. BROADWAY COR. 4TH. L.A.

Ford
THE UNIVERSAL CAR

On they come—and by they go—Seventy-five thousand strong—all new—all alike and all Fords. Every road is a good road to the Ford. And should accident befall there's a Ford repair shop close at hand. No horizon binds the Ford owner.

In all the world there is no other car like the Ford Model T. It's lightest, rightest—most economical. The two-passenger car costs but $590, f.o.b., Detroit, complete with all equipment, the five-passenger but $690. Today get Catalogue 101—from The Ford Motor Co., 12th and Olive sts., Los Angeles, or from our Detroit factory.

THE WORLD'S PREDOMINANT CAR.

1912 Cadillac

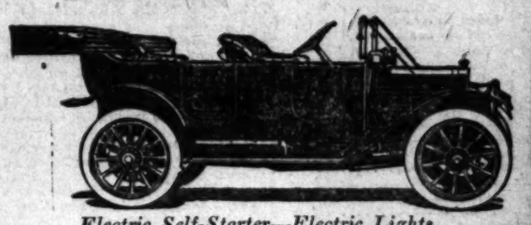

Electric Self-Starter—Electric Lights.
All Models Now on Exhibition.
Prompt Delivery.

California DON LEE Distributor

SAN FRANCISCO — 1220 SOUTH MAIN STREET, LOS ANGELES — PASADENA
OAKLAND — NEWTON GRESSER, Sales Manager — 151 E. Union St.

Our Factories at Richmond, Indiana, are the largest of their kind in the World.

The Starr Piano Company

Warerooms and Executive Office for Pacific Coast.
628-630-632 South Hill Street, Los Angeles, Cal.
Sold for cash or on monthly payments.

Citation.

WOULD CLEAN THE SLATE OF RUEF INDICTMENTS.

[BY A. P. NIGHT WIRE TO THE TIMES.]

SAN FRANCISCO, April 15.—Superior Judge Frank H. Dunne was today ordered by the District Court of Appeal to show cause on May 20 why he should not dismiss eighty-two pending against Abraham Ruef, political boss, who is now serving time in San Quentin Prison. The application to dismiss was filed shortly before Christmas by Ruef's attorneys, who assert that the parallels that of Patrick Calhoun, whose indictments were dismissed on an appeal of a similar nature.

Ruef's attorneys allege that on many of the indictments he has not been arraigned and that on others, including indictments for which Asst. Dist. Atty. Fickert and Judge Langdon declared Ruef could not convict, the statute of limitations is the same as that under which he was instituted in behalf of the indicted officials of the United Railways, and which resulted in an order by the Appellate Court for the immediate dismissals of the indictments. The petition does not ask Judge Dunne to pass upon indictments, but to dismiss them. Judge Dunne has, up to the present time, refused to say when he would pass upon the indictments, declaring he would do so at his pleasure.

Ruef's attorneys define their legal position as based upon the Montana case of the People versus Keefe, in which it was held that a convict should not be denied the right of an immediate hearing. It is declared that Ruef has appealed to Judge Dunne, through his attorneys, for an immediate decision on the indictments under this right, and that it has been refused. The writ is asked for, the petition states, on this account.

Political.

CALL COLONEL MENDACIOUS.

Statement from Taft Bureau in National Capital.

Say He Is Trying to Wreck the Republican Party.

Cited for Smudging the Hand That Fed Him.

[BY A. P. NIGHT WIRE TO THE TIMES.]

WASHINGTON, April 15.—A statement in part as follows was issued from the national Taft bureau today after a visit to the White House by officials of the President's campaign headquarters:

"Former President Theodore Roosevelt in his campaign for renomination for a third term in the White House, is conducting an organized propaganda to wreck the Republican party. No word or deed has up to this time been too mendacious or too mean, either on his own part or on the part of his understrappers, to accomplish the recognized end they have in view.

"Mr. Roosevelt himself has denounced by name the Republican leaders in New York State, who now oppose him for a third term, regardless of the fact that he accepted to the full their support for Governor and for Vice-President and President of the United States, and notwithstanding the fact that William L. Ward of New York, who for years has worked hand in glove with every Republican leader in the State from Thomas C. Platt and B. B. Odell down to William Barnes, Jr., has been the active supporter, the political adviser and the personal representative of Mr. Roosevelt in all 'deals' necessary to the progress of the Roosevelt movement engineered from New York headquarters in this campaign.

"In contrast the conduct of President Taft and his supporters stands forth as a sincere endeavor to maintain the Republican party not only in accordance with its principles and tenets, but as a militant political organization which wins victories at the polls.

"The deliberate, reckless and mendacious campaign of Theodore Roosevelt for the wrecking of the Republican party is called to the attention of the country in order that the issues hereafter may not be misunderstood."

DIRECT TO CALIFORNIA.

Senator La Follette Is Not Going to Waste Any of His Good Time in Oregon.

[BY A. P. NIGHT WIRE TO THE TIMES.]

EUGENE (Or.) April 15.—Senator Robert M. La Follette abandoned his scheduled tour of Washington today.

Senator La Follette's decision, announced tonight, was made on the advice of his national campaign manager, Walter T. Houser. Mr. Houser told the senator that the delegates from Washington would be "hand picked" in the absence of a Presidential preference primary election and that his time therefore could be used to better advantage elsewhere. The Senator expressed great disappointment.

"I have great hosts of friends in Washington and there are hosts of progressives there," he said.

LOS ANGELES WIFE MISSING.

Strange Disappearance of Mrs. Howe En Route From Rockford, Ill., to Mendon, Mich.

[BY DIRECT WIRE TO THE TIMES.]

CHICAGO, April 15.—[Exclusive Dispatch.] Mrs. Marion West Howe, who disappeared while en route from Rockford, Ill., to Mendon, Mich., on April 3, is yet to be found. Her disappearance was reported to the police about a week ago by Mrs. Clara West of No. 4219 Ellis avenue, Chicago, mother of Mrs. Howe.

Mrs. Howe, who is the wife of Robert L. Howe of Los Angeles, had been visiting her mother in Chicago this winter and recently went to visit relatives in Rockford. On April 3 her aunt put her on the Chicago and Northwestern train leaving Rockford at 9:35 o'clock in the morning, and which reaches Chicago about noon.

Search of all the stations in Chicago failed to reveal any trace of her baggage and none of the ticket agents remembers to have seen a woman of her description.

Mrs. Howe is 26 years old, five feet, four inches tall, weighs 126 pounds, has large grey eyes and light brown hair. When she boarded the train in Rockford she was wearing a heavy blue serge suit, black fox furs, black velvet hat, trimmed with a white silk band and carried a rattan suit case with the initials, "C.W.S." printed across the end of the suit case.

"My daughter has not been well," said Mrs. West today, "and we fear she may be ill."

RECEIVERS FOR OIL COMPANY.

MUSKOGEE (Okla.) April 15.—[By A. P. Night Wire.] Receivers were appointed for the Central Fuel Oil Company in the Federal Court here today, upon the application of the Bankers' Trust Company of New York, holder of $6,000,000 mortgage against the Central company.

Cook County.

SLEDGEHAMMERS AND AXES; DEMOCRATIC CONVENTION.

[BY A. P. NIGHT WIRE TO THE TIMES.]

CHICAGO, April 15.—Conflict of court orders and the battering of sledgehammers and axes on barred doors, preceded the Cook county Democratic convention today.

For more than three hours twenty-five State troops unarmed and under the command of a captain of the Seventh Regiment, Illinois National Guard, held possession of the armory while the rival forces, termed the Hearst-Harrison faction, and the followers of Roger C. Sullivan, national committeeman, disputed the right to enter the armory.

The Sullivan men insisted that the county judge had no right to order an election commissioner to open the convention.

The Hearst-Harrison men declared his order alone would insure fairness.

Battalions of police, reinforced by more than a hundred deputy sheriffs acting under the orders of County Judge Owens, held the street outside the armory.

Coroner Hoffman, with twenty-five deputies, was busy throughout the morning serving police officials and the Sheriff's men with an injunction from the Superior Court restraining them from interfering.

The injunction was waived aside and the Coroner himself was summoned by Judge Owens to answer a charge of contempt of court. The Sheriff and police and Election Commissioner Czarnecki are under contempt charges.

Repeated demands were made by Election Commissioner Czarnecki, Republican, delegated by Judge Owens to open the convention, that the door be unbarred. The militia refused, and Judge Owens in person demanded admittance. He, too, was refused. Then he ordered the police to break in the doors.

The outer door fell, and then an inner door, barricaded with trunks and furniture, gave way.

Judge Owens and Commissioner Czarnecki entered.

Capt. Octagon, who commanded the guardsmen, was arrested, but was released on habeas corpus proceedings.

The Hearst-Harrison precinct committeemen, who had been standing in line wearing badges inscribed "harmony," entered the building.

Commissioner Czarnecki called the roll and the machinery of the convention was turned over to the delegates. Not a man of the Sullivan forces was present. They and the Dunne men remained outside, and after long delay, held a convention in another hall. As a result the State convention will be called on to decide between two sets of delegates.

PITH OF THE DAY'S NEWS FROM THE MIDDLE WEST.

CHICAGO, April 15. — [Exclusive Dispatch.] Cloudy and colder is the forecast for tomorrow. Maximum temperature today was 70 deg. and minimum 56 deg. Middle West temperatures:

	Max.	Min.
Alpena	70	38
Bismarck	34	28
Cairo	78	64
Cheyenne	46	26
Cincinnati	62	56
Cleveland	76	56
Concordia	58	38
Davenport	58	48
Denver	54	30
Des Moines	50	44
Detroit	76	54
Devil's Lake	56	34
Dodge City	62	36
Dubuque	52	48
Duluth	42	32
Escanaba	52	34
Grand Rapids	64	52
Green Bay	58	34
Helena	54	30
Huron	38	34
Indianapolis	80	58
Kansas City	60	46
Marquette	50	34
Memphis	78	64
Milwaukee	56	50
Omaha	50	42
St. Louis	70	58
St. Paul	44	40
Sault Ste. Marie	60	38
Springfield, Ill.	68	56
Springfield, Mo.	70	52
Wichita	60	42

ARMY OF HOBOS WON'T WORK.

[BY DIRECT WIRE TO THE TIMES.]

CHICAGO, April 15. — [Exclusive Dispatch.] The warm weather has hatched from a thousand-odd nooks and crannies an army of men seldom seen when bleak winds blow. Spring is here and the "hobos" with it. Hundreds may be seen idling along the lake front, or about employment offices, each seeking to convey the impression he is looking for work. "I cannot estimate the number of idle men there are in Chicago today," said the manager of an employment bureau. "There must be 50,000. About half of that number ought to be compelled to work or get out of town. Most of them are parasites and hardly pretend to do anything but sponge an existence." Employment agencies declare there are a great number of unfilled jobs, but that many who inquire for work are so tasty they cannot be satisfied.

REORGANIZATION OF A BANK.

[BY A. P. NIGHT WIRE TO THE TIMES.]

CINCINNATI (O.) April 15.—The Second National Bank, which has been taken over by the Cincinnati Clearinghouse, pending the formulation of plans by its stockholders for a reorganization satisfactory to the Comptroller of the Currency, opened as usual today.

About $2,000,000 in cash was on hand to meet a run, but there were no unusual demands. The officers and directors of the bank resumed last night and new officers were chosen.

The meeting of the board of directors and a committee of the clearinghouse was the result of rumors concerning the financial status of the bank. At the conclusion of the conference it was reported to the clearinghouse that the bank was entirely solvent and that body voted unanimously to take over the bank until a reorganization could be effected.

A NOVELTY IN ST. JOSEPH.

[BY A. P. NIGHT WIRE TO THE TIMES.]

ST. JOSEPH (Mo.) April 15.—Charles A. Pfeiffer was inaugurated Mayor of St. Joseph today. He is the first Republican Mayor the city has had in eight years.

KANSAS CITY'S NEW MAYOR.

[BY A. P. NIGHT WIRE TO THE TIMES.]

KANSAS CITY (Mo.) April 15.—Henry L. Jost was inaugurated Mayor of his city today. He defeated Darius M. Brown, Republican, who was candidate for re-election.

His Due.

ROOSEVELT IS IGNORED.

COOK COUNTY REPUBLICANS ARE FOR TAFT.

Senator Lorimer Is Deposed as Committeeman from the Thirty-fourth Ward in Chicago—State Administration of Gov. Deneen Is Highly Praised.

[BY DIRECT WIRE TO THE TIMES.]

CHICAGO, April 15.—[Exclusive Dispatch.] Hearty indorsement of President Taft's administration coupled with a promise to abide by the popular choice for Presidential candidate in last Tuesday's preferential primary, were important planks embodied in the platform presented to the Cook county Republican organization, meeting in convention today in the First Regiment armory.

The State administration of Gov. Deneen was strongly commended as efficient, business-like, honest, courageous and progressive.

The Democratic county board and Peter Bartzen came in for a stinging arraignment. It was declared the pay roll was increased uselessly to the extent of $500,000 to provide political jobs for Democrats in the county.

President Taft's regime was indorsed and approved emphatically for firmly seeking to carry into effect by wise legislation the platform to which the party pledged itself at the party convention in 1908. It was declared that reforms adopted as the party policy at that time have been carried out by the Chief Executive with ability and judgment. The Cook county Republicans were asked to pledge themselves to support further reforms that might be adopted as party policy in the national convention here, in June.

County Judge Owen's order, placing Election Commissioner Howard S. Taylor, a Democrat, in charge of the Republican convention, which opened at 11 o'clock, was practically ignored.

Fred A. Busse made the first motion of the convention when he moved the approval of the list of delegates certified by the election board. His motion was carried with a roar.

The precinct committeemen turned in their lists of delegates to the State Congressional convention and then adjourned.

The name of Theodore Roosevelt was not mentioned in the convention.

Senator Lorimer was deposed as committeeman of the Thirty-fourth Ward, losing control of the ward for the first time in many years.

The Lorimer contingent lost control of four of the eight wards they have had during the last two years.

THE EVILS OF ALCOHOL.

Divine Says It Is Responsible for the Murder of Thousands of Women and Babes.

[BY A. P. NIGHT WIRE TO THE TIMES.]

PITTSBURGH (Pa.) April 15.—The Rev. John N. Underwood of Pittsburgh addressed a temeperance rally last night, held in connection with the Columbia Union Conference of Seventh Day Adventists.

Concerning the evils of alcohol, he said:

That 3600 wives are killed every year with revolvers, hatchets, knives, clubs and other weapons.

That 2500 babies are killed by drunken fathers, who fall into bed and crush their lives out.

That ninety out of every 100 divorces are caused by liquor.

That 130,000 men and women go insane every year.

That is costs the country $21,329,228 annually to care for the insane from drink and $37,842,736 to prosecute those who have become criminals from the same cause.

The Rev. Underwood stated that a procession seventy-two miles long marched into their graves every year. The money spent for liquor last year, he said, would make a pile of silver dollars 2367 miles high.

NINETEEN HURT IN WRECK.

PUEBLO (Colo.) April 15.—[By A. P. Night Wire.] Nineteen passengers were injured, several of them seriously, when the Pueblo section of the Rocky Mountain Limited of the Rock Island line was ditched at Cuba, Colo., a small flag station eleven miles north of here, at 3 o'clock this afternoon. The accident was caused by a broken angle bar on a switch. The majority of those injured are residents of Ogden. None is fatally injured.

San Francisco Hotels.

BELLEVUE HOTEL
SAN FRANCISCO
A Quiet Refined House of Unusual Excellence
American Plan—Room with Bath and Board from $4.00 a Day.
European Plan—Room with Bath from $2.00 a day.
Special Monthly Rates.
A High Class, Family and Tourist Hotel. Half Block from Columbia Theater, and on the edge of the Retail Shopping District. Every room with Private Bath. Positively Fireproof.
W. E. ZANDER, Manager.
Booklets at 533 South Spring Street

HOTEL STEWART
San Francisco
Geary St., above Union Square.
European Plan $1.50 a day up
American plan $3.00 a day up
New steel and brick structure. Every comfort and convenience. A high class hotel at very moderate rates. In the center of theater and retail district. On car lines transferring to all parts of city. Electric omnibus meets all trains and steamers.
Hotel Stewart

DON'T PULL OUT GRAY HAIRS.
SAGE TEA RESTORES COLOR

"Pull out one gray hair and a dozen will take its place," is an old saying, which is, to a great extent true, if no steps are taken to stop the cause. When gray hairs appear it is a sign that Nature needs assistance. It is Nature's call for help. Gray hair, dull, lifeless hair, or hair that is falling out, is not necessarily a sign of advancing age, for there are thousands of elderly people with perfect heads of hair without a single streak of gray.

When gray hairs come, or when the hair seems to be lifeless or dead, some good, reliable hair-restoring treatment should be resorted to at once. Specialists say that one of the best preparations to use is the old-fashioned "sage tea" which our grandparents used. The best preparation of this kind is Wyeth's Sage and Sulphur Hair Remedy, a preparation of domestic sage and sulphur, scientifically compounded with later discovered hair tonics and stimulants, the whole mixture being carefully balanced and tested by experts.

Wyeth's Sage and Sulphur is clean and wholesome and perfectly harmless. It refreshes dry, parched hair, removes dandruff and gradually restores faded or gray hair to its natural color.

Don't delay another minute. Start using Wyeth's Sage and Sulphur at once and see what a difference a few days' treatment will make in your hair.

This preparation is offered to the public at fifty cents a bottle, and is recommended and sold by all druggists. Special Agent, Sun Drug Co.

Superb Routes of Travel.

ALASKA
MAKE SUMMER BOOKINGS NOW
Take a Vacation Cruise to Alaska this Summer. Sail on the big, safe, comfortable vessels MARIPOSA or ALAMEDA, finest in the Alaskan service. Route is by the placid Inside Passage, through scenes of the utmost grandeur. Visit the Glaciers, the Gold Mines, the picturesque Indian Settlements and the famous Alaskan Towns. Round trips from Seattle, $56 to $296, according to trip and accommodations. For literature and full information, communicate with
German American Savings Bank
Steamship Dept. Spring & 4th Sts., Los Angeles.
Alaska Steamship Co., Seattle.

Excursions
Eastbound

Denver and Return	$ 55.00	FAST TIME
Omaha and Return	60.00	THROUGH SLEEPERS
Kansas City and Return	60.00	YELLOWSTONE PARK ROUTE
St. Paul and Return	71.50	SALT LAKE DENVER ROUTE
St. Louis and Return	70.00	
Chicago and Return	72.50	
New York and Return	102.50	

See Us for Sale Dates.
UNION PACIFIC
Ticket Office 129 West Sixth Street, Los Angeles.
H. G. WILSON, Gen'l. Agent.
Telephones Main 858; F6767.

All Rates Include Berth and Meals
$8.35 First Class San Francisco — THE BIG 3 — $5.35 Second Class San Francisco
Largest and newest modern Coast liners on the Pacific. Connecting at San Francisco, Astoria and Portland for all Eastern points. Sailings: April 18, 23, 28; May 3, 8, 13, 18, 23, 28.
Pacific Mail Steamship Co.
S. S. Manchuria, S. S. Mongolia, S. S. Korea, S. S. Siberia. For Honolulu, Japan, China, Manila and Around the World Tours.
PANAMA LINE—SEE THE CANAL—LOW EXCURSION RATES.
Steamer City of Para, May 2, for South America and New York. Steamers from San Francisco for Mexico, Central America, Panama and New York, 3rd, 13th and 23d of each month.
A. OTTINGER, Gen'l. Agt. C. G. KRUEGER, Dist. Pass. Agt.
Phones—Home A3751, Sunset Main 1994. 517 South Spring St.

GREAT NORTHERN RAILWAY
Route of the "ORIENTAL LIMITED"
Electric Lights, Vacuum Cleaners, and Every Modern Comfort.
It Costs No More
To go via San Francisco, Portland, Tacoma, Seattle and Spokane.
SCENERY AND SERVICE UNSURPASSED.
Scenic Shasta Route, or Delightful Sea Trip to Portland or Seattle optional.
J. W. PHALON, T. F. & P. Agent, 606 South Spring Street.
Tel. Broadway 1316, Home F1364.

Low Rates
—NOW ON FROM THE EAST. GET OUR SPECIAL RATES EAST. CHOICE OF ROUTES.
C. A. THURSTON, G.A., C. & N.W.Ry. 605 SO. SPRING ST.
$7.00 FIRST CLASS San Francisco SECOND CLASS $5.00
Berth and meals included. Portland, $17-$19. Seattle, $21-$15. Unsurpassed accommodations. Sailing Tuesday, Thursday and Saturday. Main 1206.
WEST COAST STEAMSHIP LINE, 528 South Spring Street.

Pasadena Hotels.

Hotel Maryland & the Maryland Bungalows
ALWAYS OPEN
D. M. LINNARD Mgr., Pasadena

City Restaurants.

The Orchestra Here is Famous; New Dishes Every Day
Cafe Bristol
FOURTH AND SPRING

San Francisco Hotels.

HOTEL SUTTER
Sutter and Kearny Streets
SAN FRANCISCO
An up-to-date modern fireproof hotel of 250 rooms, taking the place of the old Occidental Hotel and Lick House.
European Plan—$1.50 per day and up
Take Any Taxicab from the Ferry at the Expense of the Hotel.

Hotel Colonial
STOCKTON STREET NEAR SUTTER
San Francisco
American Plan $1.00 a day.
European Plan $1.50 a day.
An hotel with all modern conveniences. Every room connecting with bath. The Colonial is recommended to patrons who desire a select, quiet and home-like abode with superior service. Sutter street cars direct from Ferry Depot, all cross-town lines transfer to Sutter street.

Golden West Hotel
Cor. Ellis and Powell Sts.
San Francisco
Tourists' Headquarters.
200 Rooms—100 Baths
Rates—$1.00 and up Single
$1.50 and up Double
FRED P. PLAGEMANN, Prop.

City Restaurants.

Have You Heard The New Entertainers at Jahnke's Restaurant
Corner First and Spring.
Lunch, Dinner and Evening.

Resorts.

THE MT. LOWE TRIP
Excels any mountain scenic trip in America. Have you taken it? Five trains daily—at 8, 9, 10 a.m. and 1:30 & 4 p.m. Fare $2.50. Special Saturday — Sunday—Holiday rate, $2.00.
Personally conducted Trolley Trips are something different and delightful. Three great trips—$1.50 each. Get a folder.
PACIFIC ELECTRIC
Pacific Electric Railway.

San Francisco Hotels.

HOTEL TURPIN
Newest and Most Popular Commercial Hotel—17 Powell St., at Market, SAN FRANCISCO, CAL.
Six stories of solid comfort; 1½ first-class eating houses within 1 block. Rates, $1, $1.50 to $4 per day; 225 rooms; not a dark room in the house.
F. L. & A. W. TURPIN, Props. & Mgrs.
Reinforced Concrete Building.
WINDSOR HOTEL, 233 Eddy st., San Francisco. All modern conveniences, 2 blocks from P. O. and Emporium. Rooms with private bath, $1 a day, by week $5, without bath, $1.50 and up. Take car No. 4, at ferry. Take Ellis st. car at Third and Townsend st., get off at Taylor.

THE TIMES
FREE INFORMATION BUREAU
531-33 South Spring Street
ADVERTISING COPY AND SUBSCRIPTIONS RECEIVED
THE TIMES FREE INFORMATION AND RESORT BUREAU is for the convenience and benefit of persons seeking interesting routes of travel, desirable resorts and recreation and recuperation at the seashore or in the mountains.
Particulars are furnished by competent attendants and by correspondence on general public regarding rates and attractions of railroad and steamship lines, pleasure and health resorts. Photographs, descriptive circulars and time tables of all nature are kept on hand for inspection and distribution. Those unable to call can in a few minutes without the delay incident to writing for it, all the information necessary for a safe and enjoyable journey or vacation. This service is absolutely free.
PERSONS CONTEMPLATING VISITING LOS ANGELES ARE REQUESTED TO HAVE THEIR MAIL ADDRESSED TO THIS BUREAU.

Resorts.

POTTER HOTEL
SANTA BARBARA
American and European Plan
Stopover Privileges Allowed on All Tickets via Coast Line.
MILO M. POTTER, Manager

SANTA CATALINA ISLAND
Those who have seen The Isle in summer only, do not know it. See It Now
When the hills are green and the air as balmy as an Eastern June.
PLAN TO STAY A FEW DAYS.
BANNING CO., Agts. 104 P. E. Bldg. Main 4492. F4578

HOTEL MOUNT WASHINGTON
At the terminus of the celebrated Mt. Washington incline railway, reached in 25 minutes by Garvanza car from the business center. Accessible to motorists by the finest scenic mountain driveway in the West. Pure, healthful mountain air. All the scenic grandeur of the Alps. Switzerland, yet within easy reach of the city and the beaten paths. Phone 21227. Write or phone for illustrated booklet—
"1000 FEET ABOVE THE SEA."

RADIUM SULPHUR SPRINGS—Melrose Ave. and Van Ness Ave., Los Angeles.
TAKE BATHS IN LIQUID SUNSHINE. NATURAL MINERAL WATER SPARKLES AND FOAMS LIKE CHAMPAGNE. Drink the water and bathe in it. Unsurpassed natural curative mineral water. It purifies blood, keeps you young, revitalizes your whole body. HOT BATHS cure Rheumatism, Colds, Poor Circulation, Indigestion, Stomach, Liver, Kidneys, Bladder, Blood, Bright's, Nervous and Female Troubles. Makes skin velvety, stops hair falling out. Physician in charge. Send for booklet. Water delivered. Melrose ave. cars on W. 7th st. direct to springs. Telephone 5161.

Snow! Snow! Snow!
MOUNT WILSON, CALIFORNIA
Make your reservations with Los Angeles Office, 346 Broadway, Main 8220, Home phones Exhibit, 1845. PASADENA—Make your reservations with H. D. DIFFIN, Mgr., F 6161, Main 8.

Special Spring Rates in Effect
HOTEL VIRGINIA
Absolutely Fireproof
Long Beach, California
Spend a few of these delightful spring days at Southern California's most fashionable resort.
CARL STANLEY, Manager.

CATALINA.
Camp Albert open year round. Strictly modern, high-class furnished cottages. Artistic surroundings, accommodation limited. Moderate rates. J. ALBERT.

Los Angeles Hotels and Apartments.

HUNTLEY APARTMENTS

Reinforced concrete building, 1207 West Third street. Take Crown Hill car. Apartments $40.00 to $150.00 a month. Five room apartments have three baths and phones. Price includes washing dishes, making beds, caring for rooms once a week and use of garage.

New Arlington Hotel
Santa Barbara
Absolutely Fireproof—Tourists' Headquarters
All Outside Rooms—Private Lavatories With Hot and Cold Water in Rooms—Perpetual May Climate
E. P. DUNN, Lessee

HOTEL BERG APARTMENTS
Cor. 5th and Figueroa sts. Walking distance. New and thoroughly furnished two and three-room suites and single rooms. Fine cuisine. Reasonable rates. Every modern convenience.

Fremont Hotel
AMERICAN PLAN.
Elegantly appointed high-class hotel, two blocks from Plaza, one block from car lines. Quiet and restful. Cuisine unsurpassed. Reasonable rates. R. A. TOLLEFSON.

Hotel Musydora
JUST OPENED. WALKING DISTANCE.
921 S. Grand ave. Steam heat, hot and cold water in every room. Grand avenue, 8th and Main cars. Prices $2.50 to $5.00 per week. Phone 6585.

NEW HOTEL BROADWAY
SHAKE HANDS WITH FRED GRUNSKY, Owner
205-215 N. Broadway
Centrally Located. Phones—Home

Canfield Hotel
BUSINESS MEN, ATTENTION! 100 rooms newly furnished, with or without bath, single or en suite, hot and cold water service, long distance phone in every room, rates from $1.00 per day up. Cor. 8th and Flower sts.
346 S. FLOWER ST.
These handsomely furnished rooms. Phone Main 8393; Home F1322.

Superb Routes of Travel.

NO EXTRA CHARGE FOR MEALS OR BERTH
Steamship Governor or President, Sailing Tuesday, Thursday and Saturday.
$8.35, first class. SAN FRANCISCO $5.35, second class.
Steamship Queen, Sailing Sunday.
$7.35, first class. $6.35, second class. San Francisco $5.35, first class. $4.35, second class.
THROUGH TICKETS EAST, via San Francisco, Victoria or Portland to Chicago, Denver, Omaha, Spokane, St. Paul, Chicago, New York and all points in the United States, Canada and Alaska.
SAN DIEGO DAYLIGHT EXCURSIONS, every Wednesday and Saturday, $3.50 ROUND TRIP—$2.50 ONE WAY.
LARGEST SHIPS AND BEST SERVICE.
Ticket Office, 540 South Spring St. Phones: Home A1091, Main 8.

THROUGH NEW ORLEANS
and the HISTORIC OLD SOUTH, through St. Louis and Memphis, Tennessee, one way via the ILLINOIS CENTRAL. It costs no more. Phone now.
C. HAYDOCK, Com'l. Agt., 116 West 6th st. Phone Main 8

Long Beach.

CEMENT FLOOR FALLS THROUGH

Long Beach Workman Receives Injury to Spine.

Woman Falls Fourteen Feet and Breaks Bones.

Rodgers Biplane Is to Be Shipped East.

LONG BEACH, April 15.—W. Drake, a workman on the Harbor City Block, on the bluff, was probably permanently crippled this morning when a portion of a newly-laid cement floor gave way, because of the removal of a support, and Drake was precipitated to the basement below.

He landed on his heels on the basement floor with such force as to injure his spine, besides breaking one ankle and spraining the other. He was given medical attention and then taken home, but it will be months before he will be able to get around.

WOMAN FALLS.

This morning Mrs. H. H. Lindley, while hanging out some clothes on a high line from a second-story porch at her home, slipped and fell to the ground below, a distance of fourteen feet, sustaining a colles fracture of the left arm and the breaking of a small bone in the left ankle.

CLOSE CALL.

George M. Lupie of No. 620 South Flower street, Los Angeles, and party of four friends, a man and three women, had a close call for their lives this afternoon at Fourth and American. Lupie, who is very deaf, was coming west on Fourth street, and making a turn at American, ran right into a Willows local car, whose motorman was ringing an insistent alarm. The front steps of the car were torn off and the front wheels and hood of Lupie's auto wrecked. The occupants of the auto escaped injury, but were badly shaken up.

ALLEGED DISCRIMINATION.

President Craig of the Board of Public Works called the attention of the Chamber of Commerce this morning to alleged discrimination of the railroads in switching charges in the city. According to his information the Pacific Electric is charging 2 cents a ton, with a minimum charge of $5 a car for switching cars east of American avenue and north of Anaheim street, which is $2.50 a car more than is charged for cars in territory west of American and south of Anaheim street. The matter will be taken up with the railroads for adjustment.

FAMOUS MACHINE.

Acting under instructions from Gen. John Rodgers, cousin of the dead aviator, Mechanician Schaffer today began dismantling the Wright biplane in which Rodgers crossed the continent. It will be shipped East. Lieut. Rodgers returned from the East Saturday, having accompanied the body of the dead aviator to Chicago. Schaffer is also at work rebuilding the wrecked "22," in which Rodgers met his death, he having purchased it from the widow. Schaffer intends to fill the contracts in the East made by Rodgers for this summer.

NEWS BRIEFS.

The steamer Eureka is due to arrive in Long Beach Harbor tomorrow morning to load for her maiden trip down the coast. There is waiting for her on the docks for shipment to San Diego 6000 sacks of cement, equivalent to 300 tons. She is scheduled to leave here Thursday morning.

Petitions asking the Council to have the Pine-avenue pier repaired by placing concrete piling under the structure are being signed today. The estimated cost of the work is $12,000, and, according to Member Craig of the Board of Public Works, this will make the pier safe until such time as the people agree upon the kind of permanent structure they want.

Directors of the Chamber of Commerce have been invited to the plant of the California Glass Insulator Company on Wednesday to witness the first run of glass to be made by the company in their new plant.

W. R. Ball of Downey last night collided with the Pacific Electric station at Willows and damaged his machine. Ball was arrested on a bench warrant from Judge Hart's court.

Capt. John Loop in the launch Caniginia today shot and harpooned a six-foot dolphin, which he brought to the wharf. He failed to sight any whales.

ONE VESSEL IS PROMISED.

Navy Department Through Congressman Notifies Santa Monica of Proposed Visit of Ironclad.

SANTA MONICA, April 15.—Word was received from Washington this morning that at least one vessel representing the Navy Department would be anchored off shore here during Mariner week and on the occasion of the road races. The word came in the form of a telegram from Representative Stephens, who said:

"Complying with his promise made me February 27, Secretary of the Navy Meyer has notified me as follows: The armored cruiser Maryland, the only vessel of the Pacific fleet in the West Coast, will be ordered to visit Santa Monica Bay from May 2 to May 12, so as to be present there on the occasion of the Santa Monica road race and the Shriners' convention."

FORMER RESIDENT DEAD.

The seaside friends of Rev. Moses B. Gage received word today that he had died Saturday at his home in San Jose. Deceased, who was 84 years old, formerly resided on Ocean avenue in this city. For fifty years he was engaged in the ministry of the Baptist Church and had resided in California forty years. He was a member of the Grand Army of the Republic, having served in the war as chaplain of the Eighty-fourth Indiana Infantry.

Dalzell Defeated.

PITTSBURGH (Pa.) April 15.—[By A. P. Night Wire.] John Dalzell, Congressman from the Thirtieth Pennsylvania district has been defeated for the Republican Congressional nomination by M. Clyde Kelly, a Progressive in the last Legislature. The result became known today when the two county districts missing Dalzell 8418; Kelly, 9902.

Long Beach.

CEMENT FLOOR FALLS THROUGH.

Long Beach Workman Receives Injury to Spine.

Woman Falls Fourteen Feet and Breaks Bones.

Rodgers Biplane Is to Be Shipped East.

LONG BEACH, April 15.—W. V. Drake, a workman on the Harbor Heights bluff, was probably permanently crippled this morning when a portion of a newly-laid cement floor gave way, because of the removal of a support, and Drake was precipitated to the basement below.

He landed on his heels on the basement floor with such force as to injure his spine, besides breaking one ankle and spraining the other. He was given medical attention and then taken home, but it will be months before he will be able to get around.

WOMAN FALLS.

This morning Mrs. H. H. Lindley, while hanging out some clothes on a line from a second-story porch at her home, slipped and fell to the ground below, a distance of fourteen feet, sustaining a colles fracture of the left arm and the breaking of a small bone in the left ankle.

CLOSE CALL.

George M. Lupie of No. 620 South Flower street, Los Angeles, and a party of four friends, a man and three women, had a close call for their lives this afternoon at Fourth and American. Lupie, who is very deaf, was making west on Fourth street, and making a turn at American, ran full tilt into a Willows local car, whose motorman was ringing an insistent alarm. The front steps of the car were torn off and the front wheel and hood of Lupie's auto wrecked. The occupants of the auto escaped injury, but were badly shaken up.

ALLEGED DISCRIMINATION.

President Craig of the Board of Public Works called the attention of the Chamber of Commerce this morning to alleged discrimination of the railroads in switching charges in the city. According to his information, the Pacific Electric is charging 25 cents a ton, with a minimum charge of $5 a car for switching cars east of American avenue and north of Anaheim street, which is $2.50 a car less than is charged for cars in territory west of American and south of Anaheim street. The matter will be taken up with the railroads for adjustment.

FAMOUS MACHINE.

Acting under instructions from Mrs. John Rodgers, cousin of the late aviator, Mechanician Schaffer has begun dismantling the Wright biplane in which Rodgers crossed the continent. It will be shipped East. Mrs. Rodgers returned from the East Saturday, having accompanied the body of the dead aviator to Chicago. Schaffer is also at work rebuilding the wrecked "72," in which Rodgers met his death, he having purchased it from the widow. Schaffer intends to fill the contracts in the East made by Rodgers for this summer.

NEWS BRIEFS.

The steamer Eureka is due to arrive in Long Beach Harbor tomorrow morning to load for her maiden trip down the coast. There is waiting for her on the docks for shipment to San Diego 6000 sacks of cement, equivalent to 300 tons. She is scheduled to leave here Thursday morning.

Petitions asking the Council to have the Pine-avenue pier repaired by placing concrete piling under the structure are being signed today. The estimated cost of the work is $5000, and, according to Member Craig of the Board of Public Works, this will make the pier safe until such time as the people agree upon the kind of permanent structure they want.

Directors of the Chamber of Commerce have been invited to the plant of the California Glass Insulator Company on Wednesday to witness the first run of glass to be made by the company in their new plant.

W. E. Ball of Downey last night had a run-in with the Pacific Electric station at Willows and damaged his machine. Ball was arrested on a bench warrant from Judge Hart's court.

Capt. John Loop in the launch Chanslor today shot and harpooned a six-foot dolphin, which he brought to the wharf. He failed to sight any whales.

THE VESSEL IS PROMISED.

Navy Department Through Congressman Notifies Santa Monica of Proposed Visit of Ironclad.

SANTA MONICA, April 15.—Word has been received from Washington this morning that at least one vessel representing the Navy Department would be stationed off shore here during Fiesta week and on the occasion of the yacht races. The word came in the form of a telegram from Representative Stephens, who said:

"Complying with his promise made on February 27, Secretary of the Navy Meyer has notified me as follows: The armored cruiser Maryland, flagship of the Pacific fleet in the West Coast, will be ordered to Santa Monica Bay from May 2 to May 15, so as to be present there on the occasion of the Santa Monica fiesta and the Shriners' convention."

FORMER RESIDENT DEAD.

The many friends of Rev. Moses Hoge received word today that he had died Saturday at his home in San Diego. Deceased, who was 84 years of age, formerly resided on Ocean avenue in this city. For fifty years he was engaged in the ministry of the Presbyterian Church and had resided in California forty years. He was a member of the Grand Army of the Republic, having served in the war as chaplain of the Eighty-fourth Indiana Infantry.

Ballot Defeated.

PITTSBURGH (Pa.) April 15.—(U. P. Night Wire.) John Dalzell, Republican, from the Thirtieth Pennsylvania district has been defeated for the Republican Congressional nomination by M. Clyde Kelly, a Progressive, in the last Legislature. The result was known today when the returns were being made. With the districts missing Dalzell had 8761, Kelly, 9981.

Business and Social Suits

Study the Spring Styles

in men's clothes, and you will find that the best of them emanate from our establishment. We give our patrons an air of distinction in the cut and style of their clothes. If you want to be considered a smart dresser, let us make your clothes. We are just now showing some very exclusive fabrics that will please the particular classes.

Shields & Orr
Tailors
201-205 Delta Bldg.
426 S. Spring St.

HOLLAND AMERICA LINE
Paris—London—Rotterdam.
Twin-Screw Sailings Tues. 10 A.M.
*Noordhant.....May 14
*Ryndam.....May 21
†Potsdam.....Apr. 30
†New Amsterdam....May 7
*VIA BOULOGNE s.M.
†PLYMOUTH AND BOULOGNE. Hugh B. Rice Co., with Security Savings Bank.

NOTICE OF REMOVAL.

After May 1 The Times Business Office, Advertising and Subscription Departments and Information Bureau will be located at 617-619 South Spring street, one block south of the present quarters.

The removal will be accomplished without interruption to business and, we trust, without inconvenience to our patrons.

THE TIMES-MIRROR CO.

GOVERNOR TALKS TO MEN.

Chief Executive of South Dakota Speaks Before Members of United Presbyterian Club and Friends.

Gov. R. S. Vessey of South Dakota, who is visiting friends in this city, spoke before the men's club of the First United Presbyterian Church last night. The Governor is a man of the people—a plain, sincere citizen, who stands on a level with his constituency. He said last night that he took the Good Templars' pledge when he was 16 years of age, and in all his life has never taken a drink of liquor.

"We men in public life," he said, "are thinking along the same lines with you and it is but right that you should know what we stand for. All over this country men are becoming more interested in spiritual affairs, because there is something down in the human heart that needs to be satisfied. It is absolutely necessary that we must have the vision that we know the Christ. There never was a time when men were so much interested and so active in the church as now.

"You are going to have the immigrants coming here by the hundreds of thousands before long and you've got to reach them through the power of Jesus Christ, if you are going to show to the rest of the world that you are able to take care of these people and make of them the best citizens."

He urged that they be as far as possible gotten into the parts of the city and outside the city where they can own their own homes, and declared that it depends largely upon the church. The Governor expects to leave for home with his family on Wednesday.

SEIZES DREAM-PRODUCER.

Treasury Department Agent Confiscates Ninety-Eight Cans of Opium in Los Angeles Market.

Ninety-eight cans of dream-producing opium were confiscated yesterday by Frank E. Johnson, special agent of the Treasury Department, in a raid on stalls Nos. 117 and 118 of the Los Angeles Market.

The stuff is worth approximately $2400 and is in five-tael cans. Chew Toon and Chung Now were arrested as the owners of the contraband, and in default of bail were lodged behind steel bars in the City Jail.

It is said the persons owning the place where the opium was found were imposed upon and knew nothing of the drug.

Detectives Leon and McAuliffe assisted Johnson in the discovery and seizure of the stuff.

NEW COMPANY OFFICERS.

Co. B Promotes Men From the Ranks by Election to Commissions At Banquet Last Night.

Quartermaster Sergeant E. G. Mettler was elected first lieutenant at Sergt. C. J. Nix second lieutenant of Co. B, Seventh Regiment, N.G.C., following a banquet of officers and fifty men at the Louvre Cafe, last night.

Lieut. Mettler succeeds Lieut. Barnett, resigned, and Lieut. Nix succeeds Lieut. Heinecke. Capt. Peckham presided during the election and officiated as toastmaster.

The guests of the evening were Col. W. G. Schreiber, Lieut.-Col. S. M. Saltmarsh, Maj. Truman Cole, Capt. E. W. Peckham, Sergt. Maj. F. D. Shearer and M. P. Light. Col. Short talks were given by Col. Schreiber, Lieut.-Col. Saltmarsh and Capt. H. B. Light of Co. B. The company's famous quartette sang several popular songs and several vaudeville entertainers performed for the merry banqueters.

It was a happy occasion and good fellowship reigned supreme from the soup to the demi tasse.

MR. H. E. HUNTINGTON,
The man whose enterprise has accomplished more for Los Angeles and vicinity than that of any other individual in the community.

THE achievements of Mr. Huntington have made important Southern California history. What this man of intellect, keen foresight and remarkable judgment has done toward accelerating the growth of Los Angeles and environs can hardly be over-estimated. As an empire builder he stands alone. Mr. Huntington's sound judgment in the selection of real estate has been a distinct feature of his Southern California operations. The California-Michigan Land & Water Company are proud to announce their good fortune in obtaining the magnificent live oak and orange covered stretch of land on Huntington Drive—which they have named "Michillinda"—close to Mr. Huntington's palatial home and princely estate, one of the finest suburban estates in America. And to properly harmonize with Mr. Huntington's improvements, Michillinda is being laid out along elaborate lines. No expense is being spared in developing Michillinda into Los Angeles' finest suburban living place.

THE CALIFORNIA-MICHIGAN LAND AND WATER CO.

Before You Buy or Build
See

Michillinda

Close to H. E. Huntington's Home and Estate

Have you seen Mr. H. E. Huntington's magnificent mansion and estate on Huntington Drive? Do you know that Mr. Huntington's great estate is considered one of the real showplaces of America? No king, potentate or billionaire in the world can boast a finer living place than this one—from almost any standpoint—climatic conditions, elevation, breadth of view—growth of trees—proximity to snow-capped mountain ranges—quick access to the city and beaches—desirable neighbors of wealth and prominence, nearness to country clubs, fine auto roads, high-class, rapid car service. These features, together with a dozen other advantages, were considered by Mr. Huntington before he located his permanent residence in this beautiful district, where live oaks, sycamores, orange and walnut trees abound.

Michillinda, the prettiest stretch of suburban acreage that is now open to homeseekers, lies close to Mr. Huntington's home and estate, and enjoys exactly the same advantages mentioned above. One of the principal reasons why the California-Michigan Land & Water Company purchased this beautiful tree-covered property was because of its close proximity to Mr. Huntington's place. We are frank to admit the fact. We realized that to offer the public a piece of handsomely improved property close to the home and estate of Mr. Huntington and also within a few steps of the homes of a dozen other millionaires—would mean the offering of real estate value of an unusual type.

Michillinda is bounteously wooded with great live oaks, sycamores, walnut and bearing orange trees. It faces Huntington Drive and has a mountain background unrivaled anywhere. The improvement plan of Michillinda includes subtropical parks, a beautiful aquatic garden and winding boulevards. Every effort is being made to preserve a parklike effect. Michillinda will surprise you. It's so radically different from the ordinary flat, barren tracts now being advertised extensively throughout Los Angeles and suburbs, that you will not wonder why Mr. Huntington decided to locate permanently in this district. The thoroughfares of Michillinda will be free from county control. This in itself is a guarantee of the continued beautiful appearance of Michillinda boulevards. Residents will own to the middle of every street. A similar condition prevails in the fashionable St. James Park and Chester Place at Los Angeles. Maintenance of all boulevards and parks will be directly controlled by the Michillinda Improvement Association.

Write, call or telephone for appointments to visit the property. Descriptive literature, maps, prices, building restrictions, etc., mailed upon request. We provide free automobile trips for those who are really interested, daily and Sunday, from our offices. Or you can take any Monrovia or Glendora car and get off at El Nogal Station, where our tract office is located. James B. Forbes Company, exclusive sales agents for the California-Michigan Land & Water Company, 905-6 Security Building, Los Angeles. F4205, Main 961. Pasadena Office, 205-6 Slavin Building. Home Phone 103.

Lots 90x200 feet—$1500 and Up

"Best Location in Creation"

Motorists going via Pasadena—follow foothill boulevard to Chapman Avenue, thence south to Michillinda sign. Motorists from Los Angeles follow Huntington Drive to Michillinda Tract Office at El Nogal Station.

Artist's Impression of Mr. Huntington's Home and Grounds

NEWITT ADV.

Steamships.

TRANS-ATLANTIC LINES
The Largest Steamers in the World.

New 45,000 Tons Each
OLYMPIC Sails From NEW YORK MAY 4 — May 25, June 15, July 6
TITANIC Sails From NEW YORK MAY 11 — June 1, June 22, July 13

French a La Carte Restaurant, Turkish and Electric Baths, Swimming Pool, Four Elevators, Gymnasium, Verandah Cafe, Palm Court, Squash Racquet Court.

American Line
From New York to Southampton, via Plymouth and Cherbourg
Philadelphia, Queenstown, Liverpool

Atlantic Transport
New York—London Direct

Red Star Line
London, Paris via Dover—Antwerp

White Star Line
From New York to Southampton, via Plymouth and Cherbourg
New York—Queenstown—Liverpool
Boston—Queenstown—Liverpool

For Information and Tickets Apply to Local Agents in Los Angeles.
Phone Kearney 3285 Pacific Coast Agcy, 319 Geary St. San Francisco Opposite Hotel St. Francis

YALE & HARVARD
FOR SAN FRANCISCO, from Salt Lake Depot, Los Angeles, at 2 p.m. on Sundays, Tuesdays, Thursdays and Fridays.
FOR SAN DIEGO Thursdays and Saturdays. For tickets, reservations, folders, information, apply
PACIFIC NAVIGATION CO.
321 So. Spring St.
Broadway 1868, Home P2092

TO EUROPE
THE ST. LAWRENCE ROUTE
The Royal Line
By the luxurious triple screw turbine steamers
Royal Edward and Royal George
You will enjoy the most magnificent River Trip in the World.
Apply to Steamship Agents & Co., Pacific Coast Agents, 82 Second St., San Francisco.

AUSTRALIA
TAHITI and NEW ZEALAND
The splendid new twin-screw S. S. MANUKA (10,000 tons displacement) of the UNION LINE, sails from San Francisco MAY 1 for SYDNEY, stopping at TAHITI, RARATONGA and WELLINGTON.
LOW RATES: 1st class round trip to TAHITA, $135; to WELLINGTON (or Auckland), $264; to SYDNEY, $288. Second class rates also low.
SPECIAL PACIFIC OCEAN TOUR (including South Sea Isles) to Sydney via Tahiti, Raratonga and New Zealand and returning to San Francisco (or Vancouver) via Auckland, Fiji and Honolulu, $325.
Further sailings from San Francisco May 29, June 26 and every 28 days. Make early application for choice berths. Send for pamphlet, "Islands of the Blest."
UNION S.S. CO. of NEW ZEALAND, Ltd.
Office, 679 Market St., San Francisco.
A. M. CULVER, Agt., 334 South Spring Street.

Steamships.

CANADIAN PACIFIC
"Empresses of the Atlantic" and Other Steamships
MONTREAL, QUEBEC AND LIVERPOOL via the
SCENIC ROUTE TO EUROPE.
1000 MILES
ON THE ST. LAWRENCE RIVER AND LESS THAN 4 DAYS AT SEA.
2633 MILES PORT TO PORT.
THE SHORTEST OCEAN PASSAGE.
First Cabin.....$87.50 and up
Second Cabin.....$55.15 and up
One-Class Cabin (2nd class).....$50.00 and up
Third-Class.....Lowest rates on request
A. A. Polhamus, General Agent
609 S. Spring Street, Los Angeles, and all local agents.

HONOLULU
FIRST-CLASS ROUND TRIP, $110.
The most delightful spot on entire world tour for your vacation. Delightful surf bathing at the famous beach of Waikiki. The splendid S.S. Sierra (10,000 tons displacement) makes the round trip in 11 days, and one can visit on a side trip the living volcano of Kilauea, which is tremendously active, and see for himself the process of world creation. No other trip compares with this for the marvelous and wonderful in nature. Visit the islands now, while you can do it so easily and quickly and the volcano is active. Prompt attention to telegrams for berths. Sailings as April 20, May 11, June 1, June 22, etc.
OCEANIC S.S. CO.,
673 Market Street, San Francisco.
Or A. M. Culver, Agt., 334 S. Spring St.

ANCHOR LINE
New Twin-Screw Steamships
"Cameronia," "California," "Caledonia," "Columbia."
Sailings from New York every Saturday.
Glasgow Via Moville Londonderry
For new illustrated book of Tours, apply to R. R. RITCHIE, G. A. 673 Market St., San Francisco, or any local agent.

SCANDINAVIAN-American Line
NORWAY, SWEDEN AND DENMARK
OLYMPIC GAMES
Oscar II.....May 9
C. F. Tietgen.....May 16
United States.....May 23
Hellig Olav.....June 6
Oscar II.....June 20
First Class, $72.50 up. Second Class, $47.50.
June 29 to July 23.
Halvor-Jacobsen & Co., 693 Mission Street, San Francisco, or any local agent in Los Angeles

WONDER SHIP OF BRIEF CAREER IN THE GRAVEYARD OF THE SEA.

Wealth.

PASSENGERS ARE WORTH BILLION.

Ten Men Aboard Titanic Have Great Fortunes.

Five Hundred Million Dollars Represented by Few.

Astor and Bride, Guggenheim and Others in List.

FORTUNES OF MEN ABOARD TITANIC.

Col. John Jacob Astor	$150,000,000
J. Bruce Ismay	40,000,000
Col. Washington A. Roebling	25,000,000
Isidor Straus	50,000,000
George D. Widener	50,000,000
Benjamin Guggenheim	95,000,000
J. B. Thayer	10,000,000
Total	$420,000,000

NEW YORK, April 15.—[Exclusive Dispatch.] Wealth aggregating something like half a billion dollars is represented by ten of the passengers on the Titanic. If calamity befell only a few of these ten, it would materially affect vast business enterprises in the United States and England.

Foremost among the passengers in point of wealth is Col. John Jacob Astor, who was returning to New York with his bride, formerly Miss Madeline Force. Col. Astor's holdings may amount to $150,000,000. Besides attending to his realty interests he is connected with many corporations.

Next in financial importance, come Benjamin Guggenheim and George D. Widener. Mr. Guggenheim is head of the American Smelting Securities Company, the great mining corporation, which was founded by his father, Meyer Guggenheim. He is connected with the following corporations: Blake & Knowles Steam Pump Works, president and director; the Henry R. Worthington Company, president and director; International Steam Pump Company, president and director; the Laidlaw-Dunn-Gordon Company, president and director; Power and Mining Machinery Company, president and director.

George D. Widener is connected with the Widener-Elkins Traction Syndicate of Philadelphia. He is one of two sons of P. A. B. Widener. George D. Widener's fortune is estimated at $50,000,000.

Col. Washington A. Roebling, builder of the Brooklyn bridge, is president and director of the John A. Roebling's Sons Company. His fortune amounts to about $25,000,000.

Isidor Straus is one of the best known merchants in the world, and is worth about $50,000,000. Mr. Straus is connected with the following organizations: R. H. Macy & Co., L. Straus & Sons, Abraham & Straus, the Birbeck Investment, Savings and Loan Company; vice-president and trustee; The Educational Alliance, president and director; Hanover National Bank, director; Second National Bank, director.

J. Bruce Ismay is president of the International Mercantile Marine Company, and is one of the founders of that big organization. It was Mr. Ismay and J. P. Morgan who consolidated American and British steamship lines. It also was Mr. Ismay who conceived the idea of building the Titanic. He is worth probably $40,000,000.

John B. Thayer is vice-president of the Pennsylvania Railroad. His son J. J. Thayer, Jr., who was on the Titanic with his parents, formerly was a noted full-back on the University of Pennsylvania football team. Young Thayer was known as one of the best full-backs that ever played on a college team.

If the fortunes of all the first-class passengers were placed together, they would make easily $1,000,000,000, while the fortunes of the ten richest of them would aggregate $500,000,000.

VIRGINIAN SILENT ON RESCUE WORK.

[BY A. P. NIGHT WIRE TO THE TIMES.]

MONTREAL, April 15.—The two Allan line steamships Virginian and Parisian, which were reported as having steamed toward the scene of the Titanic's disaster, had made no report to the company headquarters here at 10 o'clock tonight of what they had done.

Reports that the Virginian had sent a wireless saying she had rescued a number of passengers and retransferred them to the Carpathia, were not confirmed.

George Hannah, general manager of the line, is of the opinion that the Virginian arrived too late to be of any assistance, and, being a mail boat, proceeded on her voyage.

She may not be in touch with the world until she nears the Irish coast.

Mr. Hannah thinks the Parisian may have arrived in time to be of assistance to the Titanic. If she did, he thinks she probably would have spent some time cruising around in search of persons clinging to wreckage and it is possible some were saved in this way.

THE TOTAL NUMBER ON THE TITANIC.

[BY DIRECT WIRE TO THE TIMES.]

LONDON, April 15.—[Exclusive Dispatch.] At the White Star offices here it was said the total number of persons aboard the Titanic was 2358, divided as follows: First cabin, 350; second cabin, 395; steerage 800 and crew 903. This differs considerably from the numbers given out in New York, adding 170 to the total.

Officers of the Titanic.

NEW YORK, April 15.—[By A. P. Night Wire.] The officers of the Titanic were:

Capt. J. E. Smith, commander; surgeon, W. A. N. O'Loughlin; assistant surgeon, J. E. Simpson; purser, H. W. McElroy; second purser; R. L. Brocker, chief steward, A. Latimer.

How the Sea Monster "Titanic" Compares With Architectural Wonders of Earth.

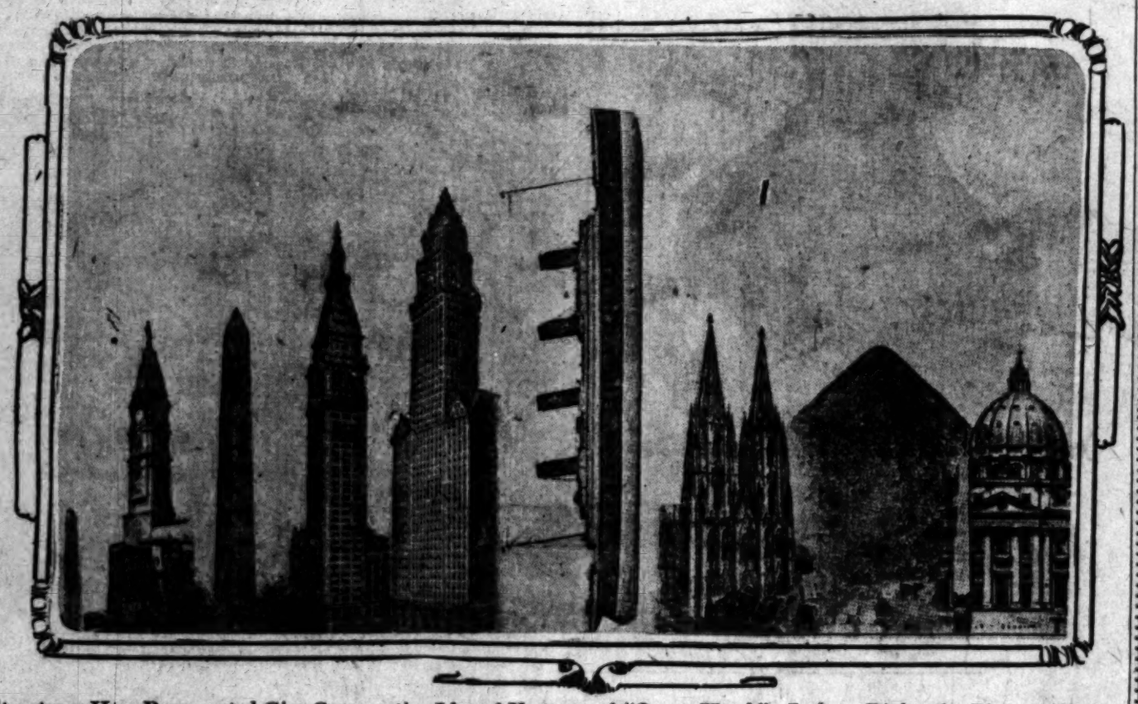

Structures Here Represented Give Comparative Idea of Vastness of "Ocean Hotel." Left to Right, the Picture Shows:

Bunker Hill Monument, Boston	221 feet high	White Star Line's triple-screw steamers "OLYMPIC" and "TITANIC"	882½ feet long
Public Buildings, Philadelphia	534 feet high	Cologne Cathedral, Cologne, Germany	516 feet high
Washington Monument, Washington	555 feet high	Grand Pyramid, Gizeh, Africa	451 feet high
Metropolitan Tower, New York	700 feet high	St. Peter's Church, Rome, Italy	448 feet high
New Woolworth Building, New York	750 feet high		

FIFTEEN HUNDRED LOST.

(Continued from First Page.)

and silent enemy of seafarers, the shock crushed her bow. From a happy, comfortable vessel she was converted in a few minutes into a bedlam of misery and dreadful suffering. Through rent plates and timbers water rushed so swiftly that her captain, E. J. Smith, the admiral of the White Star fleet, knew there was no hope of saving her. That much the faltering wireless had told.

At midnight tonight the officials of the White Star Line were struggling to get into communication with the Cunarder Carpathia, which has on board the 675 women and children saved from the Titanic, but not one word of news could they obtain. All they could get by wireless was that the Carpathia, which left New York on April 13 for the Mediterranean, was retracing her course to this port, bringing here the women and children widowed and orphaned by the disaster. The Marconi stations were striving also to get in touch with either the Carpathia or the Allan liner Virginian to find out whether all the rescued were really on board the Carpathia, or the Virginian carries others that were saved, but the while keeping hope to the last, freely admitted there had been "horrible loss of life."

Accepting early estimates of the fatality list as accurate, the disaster is the greatest in marine history. Nearest approaching it in magnitude were the disasters of the steamer Atlantic in 1873, when 547 lives were lost, and to La Bourgogne in 1898, with a fatality list of 571.

Should it prove that other liners, notably the Allan liners Parisian and Virginian, known to have been in the vicinity of the Titanic early yesterday, had picked up other of her passengers, the extent of the calamity would be greatly reduced. This hope remains.

News of the sinking of the liner and of the terrible loss of life came early last evening with all the greater shock because hope had been buoyed up all day by reports that the steamship, although badly damaged, was not sinking, and that all her passengers had been taken off safely.

The messages were mostly unofficial, however, and none came directly from the liner, so that a fear remained of possible bad news to come.

SURVIVORS PICKED UP.

Shortly after 7 o'clock tonight there came flashing over the wires from Cape Race, within 400 miles of which the liner had struck the iceberg, word that at 2:20 o'clock this morning, three hours and fifty-five minutes after receiving her death blow, the Titanic had sunk. The news came from the steamer Carpathia, relayed by the White Star liner Olympic, and revealed that by the time the Carpathia, outward bound from New York, and racing for the Titanic on a wireless call, reached the scene, the doomed vessel had sunk.

Left on the surface, however, were lifeboats from the Titanic and in them it appears, according to meager reports received at a late hour, were some 675 survivors of the disaster. These, according to advices, the Carpathia picked up and is now on her way with them to New York.

For the rest, the scene as the Carpathia came up was one of desolation. All that remained of the $10,000,000 floating palace on which nearly 1400 passengers had been voyaging luxuriously to this side of the Atlantic, were bits of wreckage. The biggest ship in the world had gone down, snuffing out in her downward plunge, it appeared, hundreds of human lives.

A significant line in the Cape Race dispatch was the announcement that of those saved by the Carpathia, nearly all were women and children. Should it prove that no other vessel picked up any passengers of the sinking liner, this might mean that few of the men had been saved, as the proportion of women and children among the passengers was large. The same facts would likewise spell the doom of practically the entire crew of 800.

In the cabins were 230 women and children, but it is not known how many there were among the 740 third-class passengers.

In the first cabin there were 138 women and fifteen children, and in the second cabin seventy-nine women and eight children.

NOTABLE PERSONS.

Notable persons, travelers on the Titanic, whose fate was in doubt in the lack of definite advices as to the identity of the survivors, were: Mr. and Mrs. John Jacob Astor, Maj. Archibald W. Butt, aide to President Taft; Charles M. Hayes, president of the Grand Trunk Pacific Railway, his wife and daughter; W. T. Stead, Benjamin Guggenheim, F. D. Millett, the artist, and G. D. Widener of Philadelphia, Mr. and Mrs. Isidor Straus, J. B. Thayer, vice-president of the Pennsylvania Railroad; J. Bruce Ismay, Henry B. Harris, the theatrical manager, and Mrs. Harris, and Col. Washington A. Roebling, builder of the Brooklyn bridge.

A ray of hope appeared shortly before 11 o'clock tonight in a message to the night operator at the Marconi wireless station at Sable Island, near the scene of the disaster. Answering an inquiry regarding the delivery of wireless messages to the passengers of the Titanic, the operator reported that it was difficult to deliver them, "as the passengers are believed to be dispersed among several vessels."

Even this faint indication that other vessels than the Carpathia had picked up survivors of the Titanic was eagerly seized upon by thousands of relatives and friends of those who had set sail on her for this country.

The White Star offices had endeavored vainly from 8 o'clock until 11 p.m. to get further word from the Olympic about the Titanic. Vice-President Franklin said at 11 o'clock they were hopeful of getting another message tonight.

TRYING FOR LIST OF LIVING.

The company also was trying to get into wireless communication with the Carpathia and filed a message asking that if possible the complete list of the names of the 675 survivors said to be on board the Carpathia be sent by wireless.

Such a list Vice-President Franklin believes to be of the utmost importance, as hope was waning among the White Star line officials tonight that any others than these 675 persons had survived.

Amid confusion at the offices the situation was studied as calmly as possible. Mr. Franklin figured that notwithstanding his fervent hope to the contrary the Allan line steamers Virginian and Parisian barely could have reached the scene of the disaster in time to have been of assistance. When the Virginian first reported catching the "C.Q.D." signal she said she was not likely to be able to reach the scene of the wreck before 10 a.m. today. That would have been nearly eight hours after the Titanic sank. It was equally doubtful if the Parisian could have reached the scene in time.

Mr. Franklin said that from his knowledge of Capt. Smith's gallantry and heroism on other occasions, the veteran navigator must have stuck to his bridge and gone down with his ship.

There was discussion as to whether all the male passengers had sacrificed opportunity to save themselves by giving women and children the first chance at the boats.

"There is no rule of the sea," said Mr. Franklin, "which requires such a sacrifice. It is a rule of courtesy on land as well as sea that gallant men have often observed in time of disaster."

The White Star officers figured from their data that the Olympic was forty miles from the scene of the Titanic's sinking when she sent the news of it at 7 o'clock tonight. At that hour the Carpathia was estimated to be 1080 miles east of Sandy Hook.

SINKS TWO MILES TO THE BOTTOM.

[BY A. P. NIGHT WIRE TO THE TIMES.]

HALIFAX (N. S.) April 15.—The deathbed of the $10,000,000 steamer Titanic and of probably many who must have been dragged down with her, is two miles below the surface of the sea.

The calculation was made by an official of the government marine department, who finds that depth on the marine chart at a point about 500 miles from Halifax and about seventy miles south of the Grand Banks, where he believes the Titanic went down.

This location is midway between Sable Island and Cape Race, and in line with those dangerous sands which, however, might have proved a place of safety had there been time to run the Titanic there and beach her.

The Canadian warship Niobe, which has one of the most powerful wireless equipments of any vessel in this vicinity, was unable to get tune with any of the ships in the vicinity of the Titanic disaster, and the government station at Camperdown heard only fragmentary relays of messages.

Lloyd's agent here had not received late tonight any official notification of the loss of the Titanic.

LEWIS JURY DISCHARGED.

ST. LOUIS, April 15.—[By A. P. Night Wire.] The jury, unable to agree in the case of E. G. Lewis, charged with using the mails to defraud, was discharged by Federal Judge Amidon this afternoon after being out seventy hours. Nine jurors were for conviction and three for acquittal.

WIRELESS TELLS OF SAVING OVER EIGHT HUNDRED PEOPLE.

BOSTON, April 15.—A wireless message picked up late tonight, relayed from the Olympic, says that the Carpathia is on her way to New York with 866 passengers from the steamer Titanic aboard. They are mostly women and children, the message said, and it concluded:

"Grave fears are felt for the safety of the balance of the passengers and crew."

Many Wealthy Passengers on Titanic.

Col. John Jacob Astor

Col. W. A. Roebling

Isidor Straus

John B. Thayer

J. B. Ismay

Men of Millions

Who were aboard ill-fated steamer which was sunk by collision with an iceberg yesterday.

Marconi people were unsuccessful and it is not known whether or not the Virginian transferred all those she picked up to the Carpathia.

The latest news is that the Carpathia had started for New York. She should reach here some time on Wednesday.

"HORRIBLE LOSS OF LIFE," ADMIT OFFICERS.

[BY A. P. NIGHT WIRE TO THE TIMES.]

NEW YORK, April 15.—More than 1500 persons, it is feared, sank to death early Sunday when, within four hours after she crashed into an iceberg, the mammoth White Star steamer Titanic from Liverpool to New York on her maiden voyage went to the bottom off the Newfoundland banks. Of the 2200 persons on board, some of them of world-wide prominence, only 675 are known to have been saved.

The White Star offices in New York,

GREAT MARINE DISASTERS OF HISTORY AND LIVES LOST.

Year. Name of Craft	Cause.	Lives lost.
1859—Lady Elgin (Lake Mich.)	Sunk.	
1890—Shanghai	Burned.	
1891—Utorsia	Collision.	
1892—Nanchow	Foundered.	
1893—Warship Victoria	Collision.	
1894—Horn Head	Sunk by iceberg.	
1895—Chicora	Vanished in Lake Michigan	
1895—Warship Reina Regina	Collision.	
1895—Colima	Wrecked.	
1896—Copernicus	Sunk.	
1897—Kapunda	Foundered.	
1898—La Bourgogne	Collision.	
1904—General Slocum	Burned.	
1904—Norge	Wrecked on reef.	
1905—Hilda	Sunk.	
1906—Valencia	Foundered.	
1906—Sirio	Foundered.	
1906—Brazilian cruiser Aquidaban	Sunk.	
1907—Larchmont	Lost.	
1907—Hong Kong	Struck rock.	
1907—Berlin	Wrecked.	
1907—Lakota	Struck a reef.	Unknown
1907—Columbia	Collision.	
1908—Matsu Maru	Collision.	
1908—Star of Bengal	Wrecked.	
1909—Seyne	Sunk.	
1910—Pere Marquette	Sunk.	
1910—General Chanzy	Wrecked.	
1910—Prinz Wilhelm	Sunk.	
1910—Tecsure Maru	Wrecked.	
1911—Santa Rosa	Sunk.	
1911—John Irwin	Sunk.	
1912—Titanic	Wrecked by iceberg (Est.)	1500

Appalling.

LOSS MAY TOTAL EIGHTEEN HUNDRED, SAYS WIRELESS

[BY A. P. NIGHT WIRE TO THE TIMES.]

NEW YORK, April 15.—The text of the message from the steamer Olympic reporting the sinking of the Titanic and the rescue of 675 survivors, which reached here late tonight, also expressed the opinion that 1500 lives were lost.

"Loss likely total 1500 souls," the dispatch said in its concluding sentence.

The list as given out showed 1310 passengers and a crew of 840, or 2170 persons in all. The wireless message later picked up at Boston reports 866 known to have been rescued, leaving 1304 unaccounted for.

The Olympic's dispatch follows:

"Carpathia reached Titanic position at daybreak. Found boats and wreckage only. Titanic sank about 2:20 a. m. in 41:16 N.; 5:14 W. All her boats accounted for containing about 675 souls saved, crew and passengers included. Nearly all saved women and children. Leyland liner Californian remained and searching exact position of disaster. Loss likely total 1500 souls."

"MAY RESCUE" FROM VIRGINIAN.

[BY A. P. NIGHT WIRE TO THE TIMES.]

NEW YORK, April 16.—A dispatch from St. John's, received at 2:15 o'clock this morning, gave rise to the hope that the steamer Virginian has some of the Titanic's survivors on board. The message said she would bring to St. John's such survivors as she "may rescue." Hope arises from the fact that the steamer is putting in there at all, which she would scarcely do were there not some necessity for this action. She was outward bound for Liverpool.

EXCITING SCENES ENACTED AT LLOYD'S.

[BY A. P. NIGHT WIRE TO THE TIMES.]

LONDON, April 16.—Some of the London newspapers went to press this morning under the belief that all on board the Titanic were safe, and that the vessel was proceeding for Halifax. These in editorials congratulated all concerned that man's inventive genius had reduced the perils of a sea voyage to a minimum.

Dispatches recording the sinking of the Titanic, with loss of life, appear only in the very latest editions, and the terrible extent of the disaster will not become known to the British public generally until much later in the day.

Exciting scenes were witnessed at Lloyd's underwriting rooms yesterday. Insurance losses in the last six months have been unparalleled in the history of Lloyd's in liners of the big class. Since the Olympic collision, both the Delhi and Oceana have been wrecked, and now comes the disaster to the Titanic. When business opened there was a rush to reinsure. Fifty guineas per cent. was charged, and this rapidly rose to sixty, but later dropped to twenty-five on news that the Titanic was being towed to Halifax. It is understood there was no specie aboard the liner, but large insurance had been written on diamonds and other valuables in her cargo.

Up to 3:30 o'clock this morning the White Star officials at Liverpool had no further news concerning the Titanic. Brief wireless messages from Cape Race have been received, but they are identical with those from New York.

Virtually all the Titanic's crew belong in Southampton, where the greatest anxiety prevails as to their fate.

Interviews are published here with experts relative to the possible cause of the disaster. Considerable attention is called to the question as to whether it was possible that another could have anything to do with it, and it is pointed out that this question came up in the inquiry into the Olympic-Hawke collision.

COL. ASTOR DEAD BRADSTREET'S HEAR

[BY DIRECT WIRE TO THE TIMES.]

NEW YORK, April 16.—(Tuesday)—Col. John Jacob Astor, who recently married the 18-year-old Madeline Force, was among the passengers who went down with the [illegible] Titanic, according to a wireless message received by Bradstreet's from the liner Olympic.

The dispatch further states that Mrs. Astor was saved and is being brought to shore by the Carpathia.

The message received by Bradstreet's also confirms the terrible loss of life on the Titanic and declares that those picked up by the Carpathia were the only ones saved.

GREAT SAN JACINTO VALLEY

Picturesque and beautiful! A playground grand enough for the gods. Eighteen thousand level acres as fertile and productive as the sun ever shone on, and every foot under a high state of cultivation. Great apricot, peach, walnut, pear and orange orchards—miles of the best alfalfa fields in the State. The soil is easy to work, just like one big mellow garden.

Water, literally oceans of it, and you never tasted such water in your life. It's fit to be bottled and sold by the pint and quart. This pure, sparkling elixir of good health is already piped by a network of underground conduits all over the country, and at a price below any in the State. Likewise, these lands, together with the water, are being sold for just one-half what is asked for other lands that in any way approach them in productiveness, and right under the wing of Los Angeles. To live on a ranch in this valley is like ranching in a city. In fact, our most distant acre is but a suburb to one of the prettiest, as well as the most quaint and homelike, little cities in the whole of Southern California, the City of San Jacinto. Its citizens are hospitable to a fault. You are scarcely in the valley a day till you feel acquainted with everyone. In truth, you cannot find a more desirable, homelike, healthful or prosperous place to make your home, for either ranch or business purposes. The fertile, semi-tropical San Jacinto Valley is conceded by everyone who knows to be the most ideal home place in the whole State. Its whole environment is artistic and beautiful to look upon. It reminds one of an immense sunken garden, surrounded on [illegible] three sides by a chain of most beautiful decorated mountains, [illegible] rama of cosy homes, well-groomed ranches and stately castles on the little knolls. It's a beauty spot [illegible] beyond description. It must be seen.

A committee has been appointed with autos to show everybody around free of charge, and you are under no obligation for the ride.

Write a card for further information. Better still, come and see it at once, for this is truly the [illegible] of the whole country. Do not [illegible] about terms. They will be made to suit your convenience. Take [illegible] by auto or by Santa Fe from Los Angeles, come over in the morning, back in the evening. [illegible] San Jacinto Board of Trade, Old First National Bank Bldg., San Jacinto, Cal.

Look for another [illegible] in this paper tomorrow. Read [illegible] tographs and further particulars.

DISASTER

"The Old Man."

FORTY YEARS AS A CAPTAIN.

Career of the Commander of the Titanic.

In Charge of All the White Star Giants.

His View on the Chances of Sea Disasters.

[BY DIRECT WIRE TO THE TIMES.]

NEW YORK, April 15.—[Exclusive Dispatch.] The honor bestowed on Capt. Edward John Smith when he was selected to command the Titanic and taken from the Olympic for that purpose was considered remarkable among steamship commanders, for it is a deep set tradition that a captain's career is ended when his vessel meets with a serious mishap.

The Olympic had twice met with misfortune with Capt. Smith as her commander, but the White Star Company knew that they were justified in placing every reliance on the man who has ruled over the finest steamships in the world.

Capt. Smith has been in the service of the White Star line for thirty-eight years. He has commanded the Republic—the old Republic, not the one that the Florida sank off Nantucket Lightship—the Britannic, the Germanic and the Majestic. He brought over the Baltic when she was the largest vessel on the seas, then the Adriatic and lastly the Olympic. In the White Star service he is known as "The Old Man."

Trouble came to the veteran commander only at the climax of his career. In 1907, when he came to this port in command of the Adriatic on her maiden trip, he said:

"When anyone asks me how I can best describe my experiences of nearly forty years at sea, I only say, 'uneventful.' Of course there have been winter gales and storms and fog and the like, but in all my experience I have never been in any accident of any sort worth speaking about. I have seen but one vessel in distress in all my years at sea—a brig, the crew of which was taken off in a small boat in charge of my third officers. I never saw a wreck and have never been wrecked, nor was I ever in any predicament that threatened to end in a disaster of any sort. You see, I am not very good material for a story."

Capt. Smith maintained that ship building was such a perfect art now-a-days that absolute disaster, involving the passengers, was inconceivable. Whatever happened, he contended, there would be time enough before the vessel sank to save the lives of every person on board.

SAN FRANCISCAN ON THE TITANIC.

[BY DIRECT WIRE TO THE TIMES.]

SAN FRANCISCO, April 15.—[Exclusive Dispatch.] Among the well-known San Franciscans aboard the Titanic is Herman Klaber of the firm of Wolf, Netter & Company, probably the largest hop merchant in the West.

Although his residence has been for some years in Portland, where the firm is known as Klaber, Wolf & Netter, Klaber is a native son of San Francisco, and spends a great portion of his time here. He is well known in business circles.

Mrs. Klaber and their daughter, a year old baby, are in Sacramento. Klaber went on a business tour of Europe for his firm about three months ago.

Marcus J. Netter of the firm is a cousin of Klaber, and, among other relatives in this city are Henry L. Auerback, No. 1801 California street, and Harry Abraham of the engineering department of the Southern Pacific Railroad, living at No. 1035 Geary street. He is about 45 years of age.

COAST CITIZENS ON THE TITANIC.

[BY DIRECT WIRE TO THE TIMES.]

SACRAMENTO, April 15.—[Exclusive Dispatch.] Mr. and Mrs. Stephen Bonilla of this city, who for the past few months have been visiting Mrs. Bonilla's parents in Cornwall, England, were passengers aboard the Titanic. A letter received by W. H. Bradley of this city from Hold a few days ago stated that Hold and his wife would leave Liverpool on April 10 aboard the Titanic.

Herman Klaber of Portland, husband of Gertrude Ginsberg of Sacramento, was also a passenger aboard the Titanic.

Klaber went abroad about three months ago. His wife opposed his return across the Atlantic on the Titanic because it was the maiden voyage of the vessel.

Klaber is a hop broker and makes a trip abroad each year.

Mrs. Klaber is at present in Sacramento.

SAN FRANCISCO TAX ASSESSOR ON TITANIC.

[BY A. P. NIGHT WIRE TO THE TIMES.]

SAN FRANCISCO, April 15.—Dr. Washington Dodge, whose name appears on the passenger list of the Titanic, together with those of his wife and child, is widely known as an authority on taxation, and in point of service is the oldest official in the service of this city. Since 1898 he has been tax assessor. His mother removed a doubt today that he had booked passage on the Titanic.

PORTLAND FOLKS ALSO ON BOARD.

[BY A. P. NIGHT WIRE TO THE TIMES.]

PORTLAND (Or.) April 15.—The [illegible] people on board the Titanic [illegible] P. H. Warren and wife, Mr. [illegible] is president of the Warren [illegible] Company, and rated a millionaire. Herman Klaber, also a passenger, is a Portland millionaire hop [illegible].

J. B. Hall, a Portland man, received a telegram that his mother [illegible] aboard from England for [illegible] Mont., were on board. Mother is Mrs. L. D. Farrish and sister is Mrs. William Shelley.

DISASTER UNPARALLED IN MARINE ANNALS.

Captain of Ill-fated Titanic Chosen Despite Record.

"The Old Man."

FORTY YEARS AS A CAPTAIN.

Career of the Commander of the Titanic.

In Charge of All the White Star Giants.

His View on the Chances of Sea Disasters.

[BY DIRECT WIRE TO THE TIMES.]

NEW YORK, April 15.—[Exclusive Dispatch.] The honor bestowed on Capt. Edward John Smith when he was selected to command the Titanic on his return from the Olympic for that position was considered remarkable among steamship commanders, for it is a deep set tradition that a captain's career is ended when his vessel meets with a serious mishap.

The Olympic had twice met with misfortune with Capt. Smith as her commander, but the White Star Company knew that they were justified in placing every reliance on the man who had ruled over the finest steamships in the world.

Capt. Smith has been in the service of the White Star line for thirty-eight years. He has commanded the Republic—the old Republic, not the one that the Florida sank off Nantucket lightship—the Britannic, the Germanic and the Majestic. He brought over the Baltic when she was the largest vessel on the seas, then the Adriatic and lastly the Olympic. In the White Star service he is known as "The Old Man."

Praise came to the veteran commander only at the climax of his career. In 1897, when he came to be put in command of the Adriatic after sudden ills, he said:

"Then anyone asks me how I can best describe my experiences of nearly forty years at sea, I only say, 'uneventful.' Of course there have been times of gales and storms and fog and of ice, but in all my experience I have never been in any accident of any sort worth speaking about. I have never seen a vessel in distress in all my years at sea—a brig, the crew of which was taken off in a small boat in charge of my third officers. I was never a wreck and have never been wrecked, nor was I ever in any situation that threatened to end in disaster of any sort. You see, I am not much good material for a story." But Smith maintained that shipbuilding was such a perfect art now-a-days that absolute disaster, involving the passengers, was inconceivable. Should it happened, he contended, there would be time enough before the vessel sank to save the lives of everyone on board.

SAN FRANCISCAN ON THE TITANIC.

[BY DIRECT WIRE TO THE TIMES.]

SAN FRANCISCO, April 15.—[Exclusive Dispatch.] Among the well-known San Franciscans aboard the Titanic is Herman Klaber of the firm of Wolf, Kaber & Company, probably the largest hop merchant in the West. Although his residence has been for many years in Portland, where the firm is known as Klaber, Wolf & Co., Kluber is a native son of San Francisco, and spends a great portion of his time here. He is well known in business circles.

Mrs. Klaber and their daughter, a year old baby, are in Sacramento. Klaber went on a business tour of Europe for his firm about three months ago.

Herman J. Notter of the firm is a brother of Klaber, and, among other relatives in this city are Henry L. Notter, No. 1401 California street, and Harry Abraham of the engineering department of the Southern Pacific, residing at No. 1035 Geary street. He is about 45 years of age.

PORTLAND CITIZENS ON THE TITANIC.

[BY DIRECT WIRE TO THE TIMES.]

SACRAMENTO, April 15.—[Exclusive Dispatch.] Mr. and Mrs. Stephen Langhorne of this city, who for the past few months have been visiting Mrs. Langhorne's parents in Cornwall, England, were passengers aboard the Titanic when she struck the fatal iceberg, according to a message received by W. H. Bradley of this city from Hold a few days ago stating that Hold and his wife would leave Liverpool on April 10 aboard the Titanic.

Herman Kleber of Portland, husband of Gertrude Ginsberg of Sacramento, was also a passenger aboard the Titanic.

Kleber went abroad about three weeks ago. His wife opposed his taking passage on the Atlantic on the ground that it was the maiden voyage of the vessel.

Kleber is a hop broker and makes a trip abroad each year.

Mrs. Kleber is at present in Sacramento.

SAN FRANCISCO TAX ASSESSOR ON TITANIC.

[BY DIRECT WIRE TO THE TIMES.]

SAN FRANCISCO, April 15.—Dr. Rudolph Dodge, whose name appears on the passenger list of the Titanic, together with those of his wife and child is widely known as an expert on taxation, and in addition is the oldest official in the service of this city. Since 1898 he has been tax assessor. His mother is also a tourist today that he had booked passage on the Titanic.

MAITLAND FOLKS ALSO ON BOARD.

[BY DIRECT WIRE TO THE TIMES.]

SACRAMENTO (Cal.) April 15.—The following persons on board the Titanic are known here: Mr. and Mrs. Warren Williamson and wife. Mr. Williamson is a member of the Warren Williamson Transportation Company, and rated a millionaire. Herman Kleber, also a passenger, is a Portland millionaire hop dealer.

Mrs. Williamson, a Portland man, received a cablegram from England that his mother and sister were on board. Mrs. Williamson is a daughter of Mrs. L. D. Farrish and a sister of Mrs. William Shelley.

FEELS ALARM FOR MAJ. BUTT.

President Taft Fears Aide May Have Lost Life on the Titanic.

[A. P. NIGHT NEWS REPORT.]

WASHINGTON, April 15.—President Taft was in great anxiety tonight for news of his aide, Maj. Archibald W. Butt, one of the four Washington folk on the Titanic. The President had frequent inquiries made of the newspaper offices and the steamship agency. No word had been received at a late hour at the homes of Frank D. Millet, the artist; Col. Archibald Gracie or Clarence Moore and three other Washingtonians aboard.

OLYPMIC FINDS ONLY THE WRECKAGE.

[BY A. P. NIGHT WIRE TO THE TIMES.]

CAPE RACE (N. F.) April 15.—The steamship Olympic reports that the steamship Carpathia reached the Titanic's position at daybreak today, but found boats and wreckage only.

She reported that the Titanic had foundered at about 2:20 o'clock, a.m. in latitude 41.16 north and longitude 50.14 west.

The message adds that all the Titanic's boats were accounted for and "about 675 souls saved, crew and passengers, latter nearly all women and children."

There were about 2200 persons in all, crew and passengers on board the Titanic.

The report from the Olympic states that the Leyland liner, California, was searching the vicinity of the disaster.

The Carpathia, it was said, was returning to New York with the survivors.

VANDERBILT SAFE; NOT ON THE TITANIC.

[BY A. P. NIGHT WIRE TO THE TIMES.]

NEW YORK, April 15.—Mrs. Cornelius Vanderbilt received a cablegram late today from Alfred G. Vanderbilt, her son, saying he had not sailed on the Titanic and was safe in London. This announcement was made at the Vanderbilt home tonight.

The View of the Builders.

BELFAST (Ireland) April 15.—[By A. P. Day Wire.] A representative of Harland & Wolff, the constructors of the Titanic, when interviewed today, said that if the Titanic was sinking the collision must have been of great force. The plating of the vessel, he said, was of the heaviest caliber and even if it were pierced, any two of her compartments could be flooded without imperiling the ship.

Santa Fe Excursion to Escondido.

April 20 and 27, good for return ten days from date of sale. Santa Fe office, 334 South Spring street. Phone A1234, Main 723, Broadway 318.

Capt. Edward John Smith and Diagram,

Showing where and how the Titanic met her doom. Capt. Smith's appointment to command the Titanic was a surprise to seafaring men for the Olympic had met with two serious accidents when he commanded her.

Modern.

TRIUMPHS OF WIRELESS IN SAVING HUMAN LIFE.

THE following is a list of the triumphs of wireless telegraphy in rescue from shipwrecks:

January 23, 1909—1650 passengers and the crew of the Republic saved by wireless after collision in fog with the Florida, "Jack" Binns, wireless operator on the Republic, won fame by heroic conduct. Wrecked vessel rescued by the Baltic of the White Star line.

September 9, 1910—Thirty-three passengers rescued by car ferry summoned by wireless to wrecked Pere Marquette car ferry steamer No. 18, off Sheboygan, Wis. Two passengers and thirty-one officers and crew drowned.

July 29, 1911—Canadian training ship Niobe assisted in response to wireless signals of distress when wrecked off Yarmouth, N. S.

August 30, 1911—Twelve passengers of the steamship Lexington rescued from wrecked vessel off Hunting Island through messages sent by 16-year-old "Jack" Sheets.

The loss of life on the Titanic doubtless would have been much larger but for the wireless appeals for aid. The wireless operator on the Titanic who sent out the S.O.S. when she struck the iceberg was J. A. Phillips, formerly employed as a wireless operator on James Gordon Bennett's yacht. Later he worked on the steamship Oceanic from which he was transferred to the new Titanic.

All steamships of consequence are required to be equipped with the wireless. By an act of Congress passed June 24, 1910, all ocean-going steamers carrying fifty passengers or more are required to have wireless apparatus capable of transmitting messages at least 100 miles.

The Canadian law is applied to all passenger ships.

Spring in Yosemite Valley.

Most of the trails and the road to the Big Trees are open, the air is clear and bracing, and the whole valley invites you to come. Leave Los Angeles 3:40 p.m. daily. Standard sleepers; dining car service. The easy way—SOUTHERN PACIFIC.

LAST WORDS, "DON'T WORRY."

Wireless Message to Parents from Operator on the Titanic.

[A. P. NIGHT WIRE TO THE TIMES.]

LONDON, April 15.—The parents of J. A. Phillips, the wireless operator aboard the Titanic, received tonight this wireless message from him:

"Making slowly for Halifax. Practically unsinkable. Don't worry."

THE WONDER SHIP OF BRIEF CAREER.

The following detailed description of the Titanic was received yesterday by The Times from the New York office of the White Star Line to be used on the arrival of the world's greatest passenger steamship in New York:

"The largest steamer in the world arrived in New York today (April 16th) from Southampton, Cherbourg and Plymouth. Larger even than the giantess Olympic, the new White Star Line leviathan Titanic began her maiden trip under the most auspicious circumstances.

"Many wonderful innovations have been made part of this newest of transatlantic wonders. The Titanic's 66,000 tons of displacement and 46,328 tons gross register are not her sole claim to distinction as the most elaborate handiwork of the shipwrights. The Titanic is the first steamer to be built with private promenades in connection with some of her splendid suites. Heretofore the newest and greatest ocean liners have been, in fact, floating apartment hotels, but it falls to the Titanic to provide the transatlantic traveler with an actual private residence, even to the exclusive promenade deck, without encroaching upon the space of the other hundreds of first-cabin voyagers.

"The Titanic, like its sister ship, the Olympic, possesses the great length of 882 feet, 6 inches, and a beam of 92 feet, 6 inches. Over the boat deck the Titanic's beam spans 94 feet even, from sail to sail.

"Four great funnels rise eighty-one and a half feet above the upper mast deck with a total distance of 175 feet from the top of the funnels to the keel.

"Fifteen watertight bulkheads divide the great vessel, making her unsinkable even though half of her compartments should be filled with water. Eleven steel decks add to the Titanic's staunchness, while an idea of the vast promenading space may best be had when it is noted that the main promenade deck alone has an unbroken sweep of 190 yards on either side of the ship.

"A Parisian cafe and palmroom are but features of this remarkable vessel which will now enter regularly in the Plymouth-Cherbourg-Southampton-New York service with the Olympic.

"Besides the main dining saloon, which has a seating capacity for nearly 600 passengers, there is an a la carte restaurant, French service, which seats 200 passengers. The restaurant features will be especially appreciated by those who do not desire to be held to regular hours for dining, for night suppers, dinner parties, etc.

"The size of the staterooms is also one of the remarkable features of the new giantess Titanic. Varying from 8 feet to 9 feet, 6 inches in height, they are all roomy. Some of the two-berth cabins are 17 by 10 feet, 4 inches in size. There are no four-berth rooms, and a great number of single-berth rooms, 6½ by 10½ feet, have been provided.

"A great swimming pool, squash racket court, gymnasium and the Turkish baths are all closely together on a lower deck, from which elevators carry the passengers to the various upper decks.

"As in her sister ship, the Olympic, passengers on the Titanic will descend the grand staircase to the main reception-room, which, in turn, leads into the great dining saloon, from which it is separated by glass. Stretching the full width of the vessel amidships the main dining saloon is light and cheerful, and at night, with its myriads of electric lights, it presents a veritable fairyland.

"Three screws, propelled by turbine and reciprocating engines furnish the motive power of the great Titanic. Leaving Southampton and calling at Cherbourg and Plymouth for continental passengers on Wednesdays, she is expected to reach New York on the following Tuesday evening. The two sister ships will maintain ocean ferry with the regularity of the ferries across a river for their immense tonnage displacement makes them practically impervious to the elements, no matter how adverse these may be.

"The Titanic and the Olympic, as instruments of commerce, represent the highest skill and perfection yet reached in naval architecture; and in the struggle for supremacy they will easily hold the place of honor and prove their title to the historic names that have been given them."

Piles Cured at Home

Quick Relief — Trial Package Mailed Free to All—in Plain Wrapper.

Many cases of Piles have been cured by a trial package of Pyramid Pile Remedy without further treatment. When it proves its value to you, get more from your druggist, at 50 cents a box, and be sure you get what you ask for. Simply clip out free coupon below and mail today, together with your name and address on a slip of paper. Save yourself from the surgeon's knife and its torture, the doctor and his bills.

Free Pile Remedy

Cut out this coupon and mail to the PYRAMID DRUG CO., 431 Pyramid Bldg., Marshall, Mich., with your full name and address on a slip of paper. A sample of the great Pyramid Pile Remedy will then be sent you at once by mail, FREE, in plain wrapper.

A Hundred Golden Hours At Sea

New Orleans to New York

In connection with rail lines from Los Angeles.

The highest quality service and accommodation is maintained on these steamers, and this route offers an agreeable change from the long all-rail journey across the continent.

Rates the same as all-rail. Low round trip rates to New York City, $108.50, in effect on certain dates during summer 1911 applicable via this route.

For particulars address or call on any agent of the

Southern Pacific

TICKET OFFICES:

600 South Spring street
607 South Spring street
Arcade Station, Fifth and Central.

Go East Via The Northern Pacific Ry

Through Portland, Tacoma, Seattle, Spokane

Extensive double-track and block-signals and a service unexcelled in comfort.

IT COSTS NO MORE TO GO THIS WAY

Two daily high class trains through to Minneapolis, St. Paul and Chicago—one via C. B. & Q. R. R. over the scenic Mississippi River line, the other via C. & N. W. Ry. through Milwaukee. Daily through train to Kansas City and St. Louis, via Burlington Route east of Billings. Direct connections to Duluth, Superior, Winnipeg, Omaha, Denver, etc.

Dining Car meals that are world-famous. Original, direct and only line to Gardiner Gateway, official entrance to Yellowstone Park—Season 1912: June 15 to September 15

LOW RATES COMING. ASK ABOUT THEM.

Drawing room, Compartment and Tourist Sleeping Cars, Coaches and Dining Cars. Observation-library Car with barber and bath on the North Coast Limited. Ask for free literature about the trip and Yellowstone Park

NORTHERN PACIFIC

NORTHERN PACIFIC TRAVEL BUREAUS:

332 So. Spring St., Los Angeles. Phone Main 8257, Home 10270
W. E. SWAIN, Gen'l Agent

685 Market St., San Francisco. Phone Kearny 3711
T. K. STATELER, Gen'l Agent

Reduced Rates East

ON SALE

April 25, 26, 27 (St. Paul and Minneapolis only).
May 3, 4, 9, 10, 11, 12, 13, 14, 15, 16, 17, 18, 19, 29, 30.
June 6, 7, 8, 13, 14, 15, 17, 18, 19, 20, 24, 25, 27, 28, 29.
July 1, 2, 3, 15, 16, 22, 23, 26, 29, 30, 31.
August 1, 2, 3, 4, 5, 6, 7, 22, 23, 24, 29, 30, 31.
September 4, 5, 6, 7, 8, 11, 12.

Going Limit—
Fifteen Days.
Return Limit—
October 31st, 1912.

FARES:

Denver, Colorado Springs, Pueblo	$58.00
Omaha, Kansas City, Dallas, Houston	$60.00
Chicago	$72.50
St. Louis, Memphis, New Orleans	$70.00
St. Paul, Minneapolis	$72.50
New York, Philadelphia, Montreal	$108.50
Toronto	$98.70
Washington, Baltimore	$107.50
Boston	$110.50

Proportionately low fares to many other points. Liberal Stopover Privileges. For rates of fare, sleeping car reservations, illustrated literature, etc., address

J. L. STANTON, Dist. Pass. Agent, 519 South Spring Street.
Send me full information in regard to above.
I expect to go to.....
About.....
Name.....
Address.....

Rock Island

TICKET OFFICE
519 South Spring Street
LOS ANGELES.

TITANIC'S PASSENGER LIST.

FIRST CABIN.

The first-class passenger list of the steamship Titanic includes:

Miss E. W. Allen.
H. J. Allison, wife, daughter, son, maid and nurse.
Harry Anderson.
Miss Cornelia Andrews.
Thomas Andrews.
Mrs. Ed Appleton.
Raymon Artaga-Veylia.
Col. John Jacob Astor, wife, man servant and maid.
Mrs. N. Aubert and maid.
C. H. Barkworth.
J. Baumann.
Mrs. James Baxter.
Quigg Baxter.
E. P. Beckwith and wife.
K. H. Behr.
D. H. Bishop and wife.
H. Bjornstrom.
Stephen Wear Blakewell.
Henry Blank.
Miss Caroline Bonnell.
Miss Caroline Bonnett.
Lilly Bonnell.
J. J. Borebank.
Miss Bowen.
Elsie Bowerman.
John B. Brady.
E. Brandeis.
George Brayton.
Dr. Arthur Jackson Brew.
Mrs. J. J. Brown.
Mrs. J. M. Brown.
Mrs. S. W. Bucknell and maid.
Maj. Archibald Butt.
E. P. Calderhead.
Mrs. Churchill Cardell.
Mrs. J. W. M. Cardeza and maid.
T. D. M. Cardeza and man servant.
Frank Carlson.
F. M. and J. P. Carran.
William E. Carter, wife, son, daughter and maid.
Howard B. Case.
T. W. Cavendish, wife and maid.
Herbert F. Cappe and wife.
N. C. Chambers and wife.
Miss Gladys Cherry.
Paul Chevre.
Mrs. E. M. Chibnall.
Robert Chisholm.
Walter M. Clark and wife.
George Quincy Clifford.
E. P. Colley.
Mrs. A. T. and Miss S. W. Compton.
A. T. Compton, Jr.
Mrs. R. C. Cornell.
John B. Crafton.
Edward G. Crosby, wife and daughter.
John Bradley Cummings and wife.
P. D. Daly.
Robert W. Daniel.
Thornton Davidson and wife.
Mrs. B. Devilliers.
A. A. Dick and wife.
Washington Dodge, wife and son.
Mrs. F. Douglas.
W. Douglas, wife and maid.
William O. Dulles.
Mrs. Boulton Earnshaw.
Miss Caroline Endes.
Miss E. M. Eustis.
Miss E. Adams.
Mrs. A. F. L. Eganhelm.
J. I. Flynn.
S. L. Foreman.
Mark Fortune and family.
W. P. Franklin.
S. G. Frauenthal.
Dr. Henry Frauenthal and wife.
Miss Marguerite Froelicher.
J. Futrelle and wife.
Arthur Gee.
Mrs. L. Gibson.
Miss D. Gibson.
E. L. Goldenburg and wife.
George B. Goldeschmidt.
Col. Archibald Gracie.
Mr. Graham.
Mrs. William Graham.
Miss Margaret E. Graham.
Mrs. L. D. Greenfield.
W. B. Greenfield.
Victor Giglio.
George A. Harder and wife.
Henry Sleeper Harper and wife.
Henry B. Harris and wife.
W. H. Harrison.
H. Haven.
W. J. Hawskford.
Charles M. Hays, wife and daughter.
Christopher Head.
W. F. Hest.
Herbert Henry Hilliard.
W. E. Hopkins.
Mrs. Ida S. Hippach.
Miss Jean Hippach.
Mrs. John C. Hoogeboom.
A. C. Holverson and wife.
Frederick M. Hoyt and wife.
Miss A. E. Icham.
Mrs. Ismay.
Birnbaum Jakob.
C. C. Jones.
M. P. Julian.
Edward A. Kent.
F. R. Kenyon and wife.
E. N. Kimball and wife.
Herman Klaber.
William E. Lambert.
Mrs. A. Leader.
E. G. Lewis.
Mrs. Ernest H. Lines.
Miss Mary C. Lines.
Mrs. J. Lindstrom.
Milton C. Long.
J. H. Loring.
Miss Gretchen F. Longley.
Miss Georgetta Alexandra Madill.
J. E. McGuire.
Piers Marochal.
D. W. Marvin and wife.
T. McCaffey.
Timothy J. McCarthy.
J. R. McGough.
A. Melody.
Edward J. Meyer and wife.
Frank D. Millett.
Dr. W. E. Minahan, wife and daughter.
H. Maitland Molsom.
Clarence Moore.
M. R. Morgan and wife.
Charles Natachs.
A. W. Newell.
Miss Alice Newell.
Miss Madeline Newell.
Miss Helen Newsom.
A. E. Nicholson.
E. O. Ostbey.
Miss Helen R. Ostbey.
S. Ovies.
M. H. W. Parr.
August Partner.
V. Pagne.
Thomas Pears and wife.
Victor Penasco and wife.
Maj. Arthur Peuchen.
Walter Chamberlain Porter.
Mrs. Thomas Potter, Jr.
Jonkher Reuchlinj.
George Rhelms.
Mrs. Edward S. Robert.
Washington A. Roebling, Jr.
C. Roimans.
Hugh Rood.
Miss Rosenbaum.
J. Hughe Ross.
Countess Rothes and maid.
M. Rothschild and wife.
Alfred Rowe.
Arthur Ryerson and family.
Adolph Saalfeld.
A. L. Salomon.
Mr. Schadert.
M. Schadert.
Frederick Seward.
Miss E. W. Schutes.
Mr. Silverthorne.
William R. Silvey and wife.
Col. Alfonso Simonius, president of the Swiss Bankverein.
William T. Sleeper.
John M. Smart.
J. Clinch Smith.
R. W. Smith.
John Snyder and wife.
Frederick O. Spedden and family.
W. A. Spenser and wife.
Dr. Max Staehlen.
W. T. Stead.
Max Froelicher Stehli and wife.
C. E. H. E. Stengel and wife.
Mrs. W. B. Stephenson.
A. A. Stewart.
Mrs. George M. Stone and maid.
Isidor Straus and wife.
Frederick Sutton.
Mrs. Frederick Joel Swift.
Emil Taussig.
Ruth Taussig.
E. S. Taylor and wife.
J. B. Thayer and wife.
J. B. Thayer, Jr.
J. Thorne and wife.
G. M. Tucker, Jr.
Mr. Uruchurtu.
Wickoff Vanderhoef.
W. Anderson Walker.
F. M. Warren and wife.
J. Weir.
M. J. White.
Richard F. White and wife.
Percival W. White.
George D. Wick and wife.
Miss Mary Wick.
George D. Widener and wife.
Harry Widener.
Miss Constance Willard.
Duane Williams.
N. M. Williams, Jr.
Hugh Woolner.
George Wright.
Miss Marie Young.

SECOND CABIN.

The list of second-class passengers on board the Titanic is as follows:

William Angle and wife.
John Ashby.
Samson Abelson.
Hanna Abelson.
Edgar Andrew.
Lillian Bentham.
Ada R. Balls.
Kate Blise.
Robert J. Bateman.
Lawrence Beesley.
Mrs. A. O. Belker and three children.
Reginald Butler.
Edward Beane.
Ethel Beane.
H. J. Beauchamp.
Jose de Brito.
The Rev. Thomas R. D. Byles.
Mr. Bambridge.
Solomon Bowenur.
Mildred Brown.
Percy Baily.
W. Hall Botsford.
William Berrman.
Carl Bryhl.
Dagmar Bryhl.
Carolina Bystrom.
Frederick J. Banfield.
Erik Collender.
R. C. Coleridge.
Harvey Collyer.
Charlotte Collyer.
Marjorie Collyer.
Irene C. Corbett.
Mrs. C. P. Corey.
John H. Chapman.
Elizabeth Chapman.
The Rev. Ernest C. Carter.
Alice Christy.
Julia Christy.
Charles V. Clarke.
Ada Maria Clarke.
Olear Cameron.
Stuart Colfett.
Charles Chapman.
William Carbines.
Harry Cotterill.
Albert F. Caldwell.
Sylvia Caldwell.
Allen G. Caldwell.
Baron von Drachstedt.
Sebastini de Carlo.
Herbert Danbury.
James V. Drew.
Lulu Drew.
Marshall Drew.
Agnes Davis.
John M. Davis.
Florentina Duran.
A. Duran.
Percy E. Deacon.
Charles Davies.
William Dibden.
Mary Davis.
William J. Denton.
Ada Doling.
Elsie Doling.
Lena N. Def.
Stanley Fox.
Arnal Fahlstrom.
Harry Faunthorpe.
Lizzie Faunthorpe.
Charles Fillbrook.
Annie Flunk.
Joseph Fynney.
Alfred Gaskell.
William Gillespie.
Ethel Carside.
William Gilbert.
Harry Gale.
S. Gale.
John Gill.
Ralph Giles.
Hans K. Givard.
Samuel Greenberg.
Fred Giles.
Edgar Giles.
Lawrence Gavey.
Mary D. Hewlett.
Walter Harris.
George Harris.
Samuel Herman.
Jane Herman.
Kate Herman.
Alice Herman.
Stephen Hold.
George Hunt.
Leonard Hickman.
Stanley Hickman.
Ambrose Hood.
Benjamin Howard.
Ellen T. Howard.
Benjamin Hart.
Esther Hart.
Eva Hart.
Joseph Harper.
Nina Harper.
Anna Hamalainer and infant.
Mr. Hoffman and two children.
Elizabeth Hocking.
Nellie Hocking.
George Hocking.
Henry P. Hodges.
Martha Hiltuner.
Bertha Ilott.
Clifford Jeffert.
Ernest Jeffert.
Sidney S. Jacobsohn.
Amy F. Jacobsohn.
Stephen Jenkins.
Dr. J. G. Jenkins.
John D. Jarvis.
S. Kantor and wife.
Daniel Keane.
Nora A. Kane.
The Rev. Charles Kirkland.
F. Karnes.
F. Kelly.
John Henrik Kilner.
Rene Learnot.
John Linjan.
Robert W. N. Leyson.
Joseph Laroche and wife.
Simenne Laroche.
Louise Laroche.
J. J. Lambe.
Jessie Leitch
Amelia Lamore.
Charles Louch.
Alice Louch.
B. F. Levy.
Bertha Lehnman.
William Lahtigen and wife.
Emilio Massiavichi.
Mr. Marshall.
Mrs. Marshall.
Ernest Moraweck.
Noel Malarchard.
James McCrie.
Elizabeth Mellinger and child.
Joseph Mantvil.
Frank H. Maybery.
Thomas F. Myles.
Mary Mack.
Thomas Moudd.
Henry Mitchell.
A. Mallet and wife.
Master A. Mallet.
W. J. Matthews.
Peter McKane.
William Mellers.
August Meyer.
Jacob Milling.
Joseph Nicholls.
Robert D. Norman.
Elizabeth Nye.
Nicholas Masser and wife.
L. N. Osson.
Richard Otter.
Thomas Oxenham.
Robert Phillips.
Alice Phillips.
Dr. Alfred Paine.
Frederick Pengelly.
Emilio Pallas.
Julian Padro.
Clifford Parker.
Mrs. L. Parrish.
Martin Ponezell.
Midio Portaluppi.
Frank Pulhaum.
Jane Quick.
Vera W. Quick.
Phyllis Quick.
Peter H. Renouf.
Lillie Renouf.
Lucy Ridsdale.
Harry Rogers.
Emily Rugg.
Emily Richard.
Selina Rogers.
David Reeves.
Miss E. Reynolds.
Emily Richards.
William Richards.
George Richards.
George Bweet.
Ernest A. Sjostedt.
Augustus Smith.
Maude Sincock.
Richard J. Siemer.
Marion Smith.
Hayden Sobey.
Philip J. Stockes.
H. M. Slayter.
F. W. Sedgwick.
Percival Sharp.
Anna Sinkonen.
S. Ward Stanton.
George Swane.
L. Mannta Sheller.
Lillie Silven.
M. E. I. Strant.
Miss E. Trout.
William J. Turpin.
Dorothy Turpin.
Ellen Tooney.
Moses T. Trooplansky.
Mrs. A. T. Tervan.
James Veale.
Mrs. George Wilkinson.
Ada C. Wilkinson.
William J. Ware.
Leopold Weisz.
Matilda Weisz.
Edward Wheadon.
John James Ware.
Florence L. Ware.
Susie Webber.
Charles Wilhelm.
Marion Wright.
Bessie Watt.
Bertha Watt.
E. Arthur West.
Ida West.
Constance West.
Barbara West.
Edwin Wheeler.
Mrs. Addie Wells.
Miss J. Wells.
Nellie Walcroft.
C. Williams.
Miss H. Yodis.

There were 740 third-class passengers on board.

WORLD NOTABLES ON THE TITANTIC

[BY A. P. NIGHT WIRE TO THE TIMES.]

NEW YORK, April 15.—Among persons of note on the first cabin list of the Titanic are W. T. Stead, writer, journalist and war correspondent; Jacques Futrelle, the short story writer; Frederick M. Hoyt, a well-known New York yachtsman; Dr. Washington Dodge of San Francisco; Henry Sleeper Harper, grandson of John Wesley Harper, one of the founders of Harper Bros., Publishing House; William E. Carter of Philadelphia and Newport, and Thomas Pearse, a Pittsburgh steel manufacturer.

LOSS OF MILLIONS TO THE WHITE STAR.

[BY A. P. NIGHT WIRE TO THE TIMES.]

LONDON, April 15.—A member of a leading firm of marine underwriters when informed of the disaster to the Titanic, said:

"Even if the Titanic reaches port, her owners will have to calculate on a loss of at least $750,000; but if she becomes a total loss, it will be an extremely serious matter. The vessel cost $10,000,000 to build. Her hull is valued for insurance purposes at $5,000,000.

"There are all sorts of miscellaneous matters to be taken into account for disbursements, and for passage money and freight paid in advance, as well as for stores, baggage, and other things. I do not suppose the owners are covered to the extent of more than $7,250,000, or at the utmost $7,500,000."

It is generally understood the Titanic carried diamonds of the estimated value of $5,000,000, consigned to dealers. She also took a large amount of bonds. She was insured in Lloyds for $5,000,000.

DAUGHTER OF PACKER SWIFT ON THE TITANIC.

[BY DIRECT WIRE TO THE TIMES.]

CHICAGO, April 15.—[Exclusive Dispatch.] Mrs. Clarence Moore, who was on board the Titanic with her husband, was formerly Miss Mabel Swift of Chicago, daughter of E. C. Swift, the pork packer. Before her marriage Miss Swift was wooed by Prince Alexander Karageorgevitch, pretender to the throne of Servia. She encouraged him at first, but her father would have nothing to do with the Prince, and so Miss Swift finally jilted him to marry Mr. Moore, a widower with two children. The Moores have spent much of their time away from Chicago, in recent years. They have spent several winters in Los Angeles and Pasadena, and usually tour Northern Europe in the summer.

Encounters Ice Field.

LIVERPOOL, April 15.—[By A. P. Night Wire.] The Canadian Pacific Steamship Company's liner Empress of Britain, which left St. John, N. B., April 5, arrived here today, and reports having encountered an ice field a hundred miles in extent when three days out from Halifax.

The Pail That Protects

Few things that the grocer handles are so subject to deterioration as cooking fats, and it is, therefore, interesting to note the precautions taken by the makers of Cottolene to insure their product reaching the housewife sweet, fresh and free from the dust and odors of even the best regulated grocery.

The pails in which this cooking fat is packed (it is never sold in bulk) have a specially designed and patented cover, forced on by machinery, and then sealed. This makes the pail absolutely air-tight, and Cottolene will keep indefinitely, as fresh, sweet and pure as the day it was made.

Copyright Hart Schaffner & Marx

College Men Before Congress

¶Senator Carroll S. Page, of Vermont, recently presented Congress one of the most important bills ever brought before the United States Government.

—a vital question to Uncle Sam—to you young Americans in your "school days" (college of Experience as well as High School and University)—and your posterity.

¶Briefly it is this: The National and State Governments to jointly set aside an appropriation for giving instruction in trades, agriculture, industries and home economics.

—so that you will spend the best, the "absorption" period of your lives, gleaning down-to-date, "bread-winning" facts to pigeon hole in your brains with information about past achievements in art, literature, music and warfare.

—so that you will have grappling hooks and know how to handle them when you get out in the merciless eddying swirl of Twentieth Century commercialism—after slippery Opportunities.

—so that you will be Hundred Point men, live wires, able to see and do, and, do intelligently and successfully, the solutions of problems that will be thrown to you when you start chasing your own "dollars." Solutions that will sap your energy and make your temples throb.

—so that you will understand what Business Men mean when they ask you if you have had an Efficiency Education.

—so that you will understand how to influence your time, all times that follow and leave your impress on eternity.

—so that you will understand the real law of compensation that to consume more than you produce means someone must labor overtime to make up for the deficiency.

—to know just how long and how much physical effort it takes to earn a Big Round Silver Dollar from a stranger.

¶Mr. Page believes that any man or woman who gets this first primary fact clutched tight in his "thinkery" can never be a care to society, menace to his family, or charge on the community.

¶He believes it will not only affect your success—but make you keener men.

—men who will appreciate better Cause and Effect, not only in the formation of your Habits, but in the training and intensifying of your Personality, which, after all, is YOU, and the introduction to your Success.

—how much is YOUR Personality worth?

¶Do you appreciate what a leverage your Personality is for you

—in society, your work, and whether you are going to be successful or not?

—are you stifling it, or training it?

—are you a young American who "takes" well wherever you go because there is "something about you?"

—or is it hidden "neath a bushel" because you, for instance, fail to let your outward appearance jibe with your Personality.

—are you satisfied, that, when introduced, folks say inside, "There's a comer?"

—you know a fellow doesn't have to be an Apollo to be admired. It isn't Face but Personality that counts.

—do your clothes blend into your personality, and help you "give off" the feeling of "want to be" that clamors inside you?

¶Not foppish—freakish—or fussy. But quiet, snapping intensive clothes full of style and quality, and made and meant expressly for your pent-up American longing to be a Hundred Pointer?

—they are if they're Hart Schaffner & Marx intensive American Clothes.

—clothes your father, mother, brother, sister, and the girl you love will be proud to see you in.

—just as they are in a Stetson or Manhattan Shirt.

—that have a distinctly California rakish twang this Spring.

—does it impress you these are the clothes when you know 3,000,000 of America's keenest men let them reflect their personalities?

—they're DOUBLY Guaranteed.

—the prices from $18 to $35.

—more men in them than any other TWO makes of clothes.

At L. B. Silverwood's

221 South Spring
Broadway at Sixth.

$8 WORK GUARANTEED

Till April 25 we will make our "Whalebone" double suction plate for $8.00. Does not cover roof of mouth; lightest plate known; guaranteed to bite corn off the cob.

Telephone Main 5772

"NOTICE" OUR LOW PRICES!

Teeth Made Without Plates	$4.00
Crowns	$4.00
Gold Fillings	$4.00
Teeth Extracted Without Pain	$1.00

Whalebone Painless Dentists

Take Elevator to Second Floor

437 South Broadway.

S.S.S. MAKES A LASTING CURE

Not only its proven ability to cure, but its absolute safety as a remedy has made S. S. S. the most extensively used of all medicines in the treatment of Contagious Blood Poison. Unlike the strong mineral drugs which temporarily remove the outward symptoms and shut the disease up in the system, there to carry on its destructive work on the delicate tissues and vital organs, S. S. S. strikes directly at the root, and by purifying the blood of every trace of the virus, completely and permanently cures the worst case. S. S. S. is Nature's blood purifier, harmless in its action and certain in its good results. It is made from a combination of roots and herbs, each of which has a definite and specific action in purifying the blood. Years were spent in selecting and proportioning the different ingredients, but when S. S. S. was perfected it soon demonstrated its superiority over all other blood medicines, and now, after 40 years, it is still the one and only reliable cure for Contagious Blood Poison. While driving out the poison from the circulation S. S. S. builds up and strengthens the system by its fine tonic effects. If you are suffering with Contagious Blood Poison don't trust your most certain reliance, and because of its freedom from Mercury, Potash or any other mineral, it is absolutely safe for every one. Our treatment book with valuable suggestions and any medical advice you may desire sent to all who write.

THE SWIFT SPECIFIC CO., ATLANTA, GA.

Hope and

RESUME OF DISP ON TITAN

[BY A. P. NIGHT WIRE

NEW YORK, April 16.—While the fate of the majority of the 2100 persons on board the mammoth White Star liner Titanic, which sank early yesterday on the Newfoundland coast after a collision with an iceberg, still remains in doubt, and it is feared that more than 1200 persons were lost, a note of good cheer came over the wireless between 1 and 2 o'clock this morning.

It was in the shape of a message from the White Star liner Olympic, one of the vessels hovering near the scene of the disaster, flashing the news that 866 of the Titanic's passengers, mostly women and children, were being brought to port by the Cunarder Carpathia. Other messages later brought confirmatory news.

First reports were that the Carpathia had saved only 675 persons. But new figures reduced the list of those for whose fate fear was felt by early 200, and if as seems probable practically all those saved were passengers, it would appear that all but approximately 450 of the vessel's passengers were accounted for.

A partial list of the survivors received from the Carpathia includes the names of many women of prominence.

After the first calls of the Titanic for help had been sent flying through the air and brought steamers for hundreds of miles around speeding to the scene, what seems to have been an impenetrable wall of silence was raised between here and the steamer. The great liner, so far as last night's advices appear, went to her fate without so much as a word of what must have been the scenes of terrible tragedy enacted on her decks.

In the lack of even a line from a survivor imagination pauses before even trying to conjecture what passed after the inevitable became known and it was seen that of the more than 2000 human lives with which she was freighted, there could be hope of saving, as it appears, far less than a half.

Other than the news last evening that 866 persons, largely women and children, had been rescued from the ship's boats by the Cunarder Carpathia, several hours passed without word as to the fate of the rest of those on board at the time of the fatal crash.

Along the entire Atlantic Coast wireless instruments were attuned to catch from any source word that possibly one of steamships which rushed to the assistance of the Titanic, bore her survivors. But from noon the ships reported to be at or near the scene of what, viewed in the light of the possibilities, may be recorded as the world's greatest marine horror, came not the slightest syllable of encouragement to the anxiously-waiting world.

Early last night there was hope that at any moment might bring word of rescue. But anxiety deepened and many friends and relatives of those who sailed on the Titanic began to despair as hours passed and the night drew on without word from either of the Allan liners Parisian or Virginian, believed to be, with the exception of the Carpathia, the vessels nearest the Titanic's ocean burial ground when she disappeared.

As the Titanic sank before 3 o'clock in the morning, and it was not hoped that the Virginian could reach the scene before 10 o'clock a.m. at the earliest, while the Parisian was said to be some distance farther away, it is feared even by the White Star officials, trying their best to calculate accurately, that they would not have reached the scene in time to be of service.

The steamer Virginian was finally heard from at 2:15 o'clock this morning. She did not report the presence of any survivors on board, the message from her stating that she would proceed to St. Johns, N. F., such survivors as she "may rescue." The fact that the Virginian was to go out of her course to put into St. Johns on her voyage to Liverpool was taken as a favorable indication, arousing hope that after all she might have picked up some of the victims of the wreck and was bringing them into port.

The Titanic herself lies buried two miles beneath the ocean surface midway between Sable Island and Cape Race. Her position when she struck the iceberg was given as latitude 41:46 N., longitude 50:14 W.

According to the Carpathia's advices, the liner which struck the iceberg at 10:25 o'clock Sunday night, sank at 2:20 o'clock Monday morning, barely four hours later, in latitude 41:16 N., longitude 50:14 W., or not more than half a degree south of the spot where the collision occurred.

OFFICIAL REPORTS FROM THE RESCUERS.

[BY A. P. NIGHT WIRE TO THE TIMES.]

NEW YORK, April 15.—At 8:15 tonight it was said officially at the White Star offices that probably a number of lives have been lost in the Titanic disaster. No definite estimate could be made, it was said, until it was positively learned whether the Parisian or Virginian had any of the missing passengers on board.

Vice-President Franklin at 8:40 o'clock conceded that there had been a terrible loss of life" in the Titanic disaster. He said he had no information to disprove the Associated Press report from Cape Race that only 675 of the passengers and crew had been saved. He said that the monetary loss could not be estimated tonight, though he intimated that it would reach the millions.

"We can replace the money," he said, "but not the lives."

Mr. Franklin continued:

"So far as we know, it has been reported from Halifax that three vessels have passengers on board, the Virginian, the Carpathia and the Parisian. Now we have word from Capt. Haddock that the Carpathia will arrive at 2:20 this morning. We have also learned from him that the Carpathia had 675 survivors on board. It is very difficult to learn if the Virginian and the Parisian have survivors on board. We have sent to Capt. Haddock and our agent at Halifax to ascertain if there are passengers aboard the two steamers.

"I have very much fear, however, that there has been a great loss of life, and it is impossible for us to give out particulars until we have heard from the Parisian and Virginian. We have no information that there are any passengers aboard these two steamers."

Mr. Franklin said there was a large number of lifeboats to take the passengers from the Titanic, and that he had been confident when he made the statement

gress

t, recently
ortant

ericans in your
ool and

ments to
s and home economics.
wn-to-date,
evements in art,

get out in the
nities.
intelligently and
your own

have had an Ef-

nd leave your impress

than you produce

nd Silver Dollar

ed tight in his
munity.

your Habits, but in
ntroduction

orth?

"something

ard appearance

t Personality

of

yle and quality, and
nter?

d to see you in.

keenest men let

221 South Spring
Broadway at Sixth.

MAKES
LASTING CURE

but its absolute safety as a remedy
used of all medicines in the treat
Unlike the strong mineral mixtures
symptoms and shut the disease up
structive work on the blood
the root, and by purifying the blood
and permanently cures the trouble
akes in its action and certain in its
bination of roots and herbs, such as
in purifying the blood. Years were
the different ingredients, but when
rated its superiority over all other
rs, it is still the one and only certain
ils driving out the poison from the
cleans the system by its fine vegetable
Contagious Blood Poison S. S. S.
use of its freedom from mercury,
olutely safe for every one. Book
ms and any medical advice sent free
T SPECIFIC CO., ATLANTA, GA.

Hope and Fear.

RESUME OF DISPATCHES ON TITANIC DISASTER.

[BY A. P. NIGHT WIRE TO THE TIMES.]

NEW YORK, April 14.—While the fate of the majority of the 2100 persons on board the mammoth White Star liner Titanic, which sank yesterday on the Newfoundland Banks after a collision with an ice-berg, remained in doubt, and it is feared that more than 1200 persons perished, a note of good cheer came from the Atlantic between 1 and 2 o'clock this morning.

It was in the shape of a message from the White Star liner Olympic, one of the vessels hovering near the scene of the disaster, flashing the names of the first 166 of the Titanic's passengers—mostly women and children—were being brought to port by the Cunarder Carpathia. Other messages later brought confirmatory details.

The first reports were that the Carpathia had saved only 675 persons. These figures reduced the list of those whose fate fear was felt by nearly 200, and if as seems probable later it would appear that all but approximately 450 of the vessel's passengers were accounted for.

A partial list of the survivors received from the Carpathia includes the names of many women of prominence.

After the first calls of the Titanic's plight had been sent flying through the air and brought steamers for hundreds of miles around speeding to the scene, what seems to have been an impenetrable wall of silence was raised between her and the steamer. The Titanic, so far as last night's advices went, went to her fate without so much as a word of what must have been the scenes of terrible tragedy aboard on her decks.

Until the last of even a line from a vivid imagination pauses before trying to conjecture what passed in the terrible became known and the news that of the more than 2000 souls on board there could be hope of saving all but a scant few, far less than a half. The first news last evening of the rescues, largely women and children, had been rescued from the boats taken by the Cunarder Carpathia, several hours passed without word as to the fate of the rest of those on board at the time of the fatal crash.

Among the entire Atlantic Coast wireless instruments were attuned to catch any source word that possible of steamships which rushed to the assistance of the Titanic, bore the survivors. But from noon the Titanic appeared to be at or near the point of rest, viewed in the light of the position, may be recorded as the world's greatest marine horror, without the slightest syllable of encouragement to the anxiously-waiting ones.

Early last night there was hope that a statement might bring word of relief to the anxiety deepened and friends and relatives of those on board on the Titanic began to realize hours passed and the night passed without word from either of the two liners Parisian or Virginian, believed to be, with the exception of the Carpathia, the vessels to the Titanic's ocean burial after she disappeared.

When the Titanic sank before 3 o'clock this morning, and it was not hoped the Virginian could reach the scene before 10 o'clock a.m. at the earliest, while the Parisian was said to be some distance farther away, it was feared even by the White Star officials trying their best to calculate the result, that they would not have arrived on the scene in time to be of any help.

The steamer Virginian was finally reported at 3:15 o'clock this morning. She did not report the presence of any survivors on board, the message from her stating that she would proceed to St. Johns, N. F., such survivors as she "may rescue." The fact that the Virginian was to go out of her course to put into St. Johns on her way to Liverpool was taken as a significant indication, arousing hope that after all she might have picked up some of the victims of the wreck and be bringing them into port.

The Titanic herself lies buried two miles beneath the ocean surface midway between Sable Island and Cape Race. Her position when she struck the iceberg was given as latitude 41:46 N., longitude 50:14 W.

According to the Carpathia's advices the iceberg which struck the ice-berg at 10:25 o'clock Sunday night, and sank at 2:20 o'clock Monday morning, a few hours later, in latitude 41:46 N., longitude 50:14 W., or not more than half a degree south of the point where the collision occurred.

SPECIAL REPORTS FROM THE RESCUERS.

[BY A. P. NIGHT WIRE TO THE TIMES.]

NEW YORK, April 15.—At 8:15 o'clock it was said officially at the White Star offices that probably a score of lives have been lost in the disaster. No definite estimate could be made, it was said, until it had definitely learned whether the Virginian had any of the missing passengers on board.

Bruce Franklin at 8:40 o'clock asserted that there had been "no loss of life" in the Titanic disaster. He said he had no information beyond the Associated Press report from Cape Race that only 675 passengers and crew had been saved. He said that the monetary loss could not be estimated tonight, but he estimated that it would run into the millions.

"We can replace the money," he added, "but not the lives."

Franklin continued:

"So far as we know, it has been reported from Halifax that three hundred passengers on board, the Virginian, the Carpathia and the Parisian. Now we have word from Capt. Haddock that the Titanic sank at 2:20 this morning. We have also learned from him that there had only 675 survivors on board. It is very difficult to learn if the Virginian and the Parisian have picked up any on board. We have word from Haddock and our agent here is trying to ascertain if there are any passengers aboard the two vessels.

"I have much fear, however, that there has been a great loss of life, but it is impossible for us to give out any figures until we have word from the Parisian and Virginian. We have no information that there are any passengers aboard these vessels.

"I also said there was a sufficient number of lifeboats to take the passengers from the Titanic. The officials had been confident when they made the statement that "the Titanic was unsinkable" that the steamship was safe and that there would be no loss of life. The first definite news received came in the message from Capt. Haddock, he said, and was given to the Associated Press at once.

Vice-President Franklin positively refused to give out the full text of the message received from Capt. Haddock of the Olympic reporting the sinking of the Titanic. This attitude led to the belief that the message intimated a loss of life, which the company desired to confirm before spreading alarm.

Mr. Franklin said Capt. Haddock's message was brief and "neglected to say that all the crew had been saved." It said the Carpathia had six or seven hundred of the Titanic's passengers aboard, including all the first cabin, and that the vessel should reach New York Friday morning.

No information had been received from the Virginian or Parisian at the White Star offices, although it was said "to be known" that many of the Titanic's passengers were on these vessels.

Vice-President Franklin said he had cancelled arrangements for the special trains which they had planned to send to Halifax to bring the rescued passengers to this city by rail, as it was believed that the boats which had Titanic passengers aboard would steam direct for New York.

The message received from Capt. Haddock as made public by Mr. Franklin, reads:

"At 2:20 a.m., Titanic foundered. Carpathia proceeded to New York with passengers."

There was reason to believe, however, that the message was considerably longer than the foregoing.

One of Mr. Franklin's assistants, in announcing earlier that the Titanic had gone down, said the Carpathia was proceeding to New York with survivors.

So far as could be ascertained at the White Star office it was not known whether there were any passengers aboard the Virginian and Parisian.

CAREER OF NOTABLES REPORTED DEAD.

[BY DIRECT WIRE TO THE TIMES.]

NEW YORK, April 15.—[Exclusive Dispatch.] The Titanic disaster, it is feared, has furnished an even more tragic conclusion to the Astor-Force romance than its tumultuous inception promised.

In the meager bulletins from the lost liner and the boat that picked up its surviving passengers is outlined a story seeming to tell of the parting of the capitalist who defied church customs, and many of his own friends to marry the youthful Madeline Force, eight months ago. Mrs. Astor is reported to be among the rescued women and children on board one of the liners that picked up the Titanic's crowded lifeboats. Mr. Astor, according to brief bits of information that were flashed across the ocean, is feared to have been lost.

The marriage that caused more criticism, probably, than that of any man and woman of the present generation, took place at the Astor villa at Newport, September 9, 1911. The ceremony was performed by Rev. Joseph Lambert of Elmwood Congregational Church of Providence, R. I., after half a dozen ministers had refused to officiate.

Col. Astor, capitalist, soldier and inventor, was born at Ferncliff, Rhinbeck, N. Y., July 13, 1864. He is the son of William and Caroline Schermerhorn Astor, grandson of John Jacob Astor, the founder of the family in America.

The Astor family are descendants from Oloff Stevenson van Courtlandt, who was the last Dutch Mayor of New Amsterdam to complete his official term before the British took possession and made it necessary; also from Col. John Armstrong, one of the heroes of the French and Indian war, as well as from Robert Livingston, who received by royal grant the famous Livingston Manor, comprising a large park in Columbia and Duchess counties.

Col. Astor was educated at St. Paul's School, Concord, N. H., and Harvard University. After completing his college studies in 1888, he devoted his time to travel and after covering nearly the whole world he returned to New York to take up the serious responsibilities of life.

Col. Astor occupied his time chiefly in the management of his vast inherited estate and its improvements, which has included the building of some of the very finest structures for hotels in the country.

He finished that portion of the Waldorf-Astoria Hotel which was known as the Astoria in 1897, completed the Hotel St. Regis in 1905 and furnished the Hotel Knickerbocker in 1906.

Col. Aster has made incursions in the domain of literature. He was the author of "A Journey in Other Worlds," "A Romance of the Future," published in 1894. He was appointed colonel on Gov. Morton's staff and commissioned inspector-general, with rank of lieutenant-colonel, United States Volunteers, May 15, 1898, and he gave a complete and fully-equipped battery of artillery to the government of the United States on the breaking out of the war with Spain.

Charles Melville Hays, president of the Grand Trunk Railway Company, Montreal, reported dead, was born in Rock Island, Ill., May 16, 1853. In 1873 he entered the employ of the Atlantic and Pacific Railroad Company in St. Louis. From 1873 to October 1, 1886, he was in the employ of that company, the Missouri Pacific and the Wabash, St. Louis and Pacific. Then he was appointed assistant general manager of the Wabash Railroad, six months later being appointed general manager of the Wabash Western. July 1, 1889, he was appointed general manager of the reorganized Wabash Railroad, of which, in 1893 he was appointed vice-president.

December 31, 1895 Mr. Hays resigned from the Wabash to become general manager of the Grand Trunk. In 1897 he completed reorganization of the Central Vermont Railway Company, a subsidiary, of which he was elected president. During the regime of Mr. Hays the main line of the Grand Trunk has been double-tracked from Ste Rosalie, thirty-eight miles east of Montreal to Chicago, a distance of 878 miles.

After the death of Collis P. Huntington, Mr. Hays succeeded him as president of the Southern Pacific. About the close of 1901 he resigned to take charge of the Grand Trunk.

Col. Washington Roebling is another distinguished passenger reported lost. Col. Roebling's first engineering work was in assisting his father, the late John A. Roebling, to build the Allegheny suspension bridge. This was soon after he was graduated from the Rennsalaer Polytechnic Institute at Troy, N. Y.

Isidor Straus, merchant and philanthropist of New York, had obtained national prominence. He was born in Rhenish, Barvaria, February 6, 1845, and came to the United States with his parents in 1854. He was educated in Georgia and at the Washington and Lee universities. In 1863 he was sent abroad by the Georgia Export and Import Company to purchase steamers and supplies for shipment to the Confederate States. In 1866 he joined his father in forming the firm of Straus & Sons, importers of pottery and glassware. With his brother Nathan, he became a partner in 1888 of the department store of R. H. Macy & Co. He was director of various banks and financial institutions. He was elected to the Fifty-third Congress where, as an intimate friend of William L. Wilson, he was in consultation in the forming of the Wilson tariff bill.

Maj. Butt had passed several years in the service of newspapers as a Washington correspondent. His military experience dates from early in the Spanish-American War. He wanted to get into the marine corps but President McKinley, who gave him his first appointment, made him a captain and quartermaster of volunteers. He served first in the Philippines then in Cuba. When Mr. Roosevelt became President he looked about for an aide who could follow him on strenuous excursions on horse or foot. The captain correspondent was suggested. Mr. Roosevelt summoned Butt, talked to him five minutes and decided he had found the aide he desired. Developments proved his judgment was good.

WHY DO MEN DRINK TO EXCESS?

Because the Craving For Alcohol Has Become More Powerful Than the Will Power To Stop Drinking.

Men do not deliberately become drunkards, but gradually drift into the condition where alcoholic stimulants are as much of a necessity for their comfort as good, nutritious food. They have become poisoned with an insidious cumulative poison—alcohol—which completely dominates them. This condition is a poisoning and not a disease, and Dr. Neal has demonstrated that his method of elimination of alcohol and neutralization of its functional effect upon the tissues will do away with all craving and necessity for drink in three days, without the use of painful, dangerous hypodermic injections. Fifty-three Neal Institutes in the United States, Canada and Australia are now administering the Neal Treatment, and Los Angeles has an institute at 945 South Olive St., where hundreds of drinking men and women have been successfully treated. For information, call or write or phone G. U. Neal, Mgr., for Dr. Neal's free book. Phone Bdwy 4602, A4072.

ROYAL
BAKING-POWDER
Absolutely Pure

To have pure and wholesome food, be sure that your baking powder is made from cream of tartar and not from alum.

The Label will guide you

Royal is the only baking powder made from Royal Grape Cream of Tartar

No Alum No Lime Phosphates

Washington Blvd's best values center here

$950

—buys one of the beautiful 50-foot front lots on the grassy slopes of West Adams Hill, at "WEST VIEW HEIGHTS." Every real estate authority in Los Angeles will agree that the best speculative home-buying opportunities are logically in the Southwest section—and particularly in the district between West Adams and Washington Boulevards. But of all the opportunities that the Southwest section affords, nothing can approach the values offered today in beautiful "WEST VIEW HEIGHTS." Price every lot for sale in this entire section of the city, and if you can find anything to equal "West View Heights" at $950 per lot, we advise you to buy it QUICK!

We are so confident of the exceptional values we are offering here that we make the following special proposition—50 choice lots will be placed on sale, starting today, at $950 to $1100. If these lots do not reach a valuation of at least $1500 within twenty-four months from date, we will forfeit to the purchasers of this group of lots, or to any charitable organization they may designate, $2500 IN GOLD. REMEMBER—only 50 lots go at this price.

Go out today and see the lowest-priced, high-class residence property that Los Angeles offers. Improvements include the finest grade of street work, with wide parkings, cement walks, curbs and gutters. Ornamental trees planted on all streets and cared for one year free of charge. Building restrictions that safeguard your home and property. Washington Boulevard, the principal thoroughfare of West View Heights, is the great coming highway of Los Angeles—now paved all the way from the city to Venice. Electrolier illumination system is now being considered for the entire length of this grand boulevard.

To see "West View Heights," take Washington street car marked "Rimpau" and get off at the end of the line. Our agent is on the tract from 8:30 to 5:30, including Sunday.

CHARLES O. MIDDLETON,
203-4 Story Building, Sixth and Broadway. A1783, Main 2724.
EDWARD D. ZEHNER, Sales Manager.

West View Heights

The One Perfect Food

The whole wheat grain is the one perfect, complete food given to man. This is affirmed by dietetic experience. It contains all the chemical elements that are found in the human body and in about the same proportion. As it is a complete, perfect food, why mix it with other grains? Nothing could be purer, more wholesome or more nutritious than

Shredded Wheat Biscuit

It is the whole wheat, nothing added, nothing taken away—no yeast, no baking powder, no grease and no chemicals of any kind—just pure whole wheat made digestible by steam-cooking, shredding and baking.

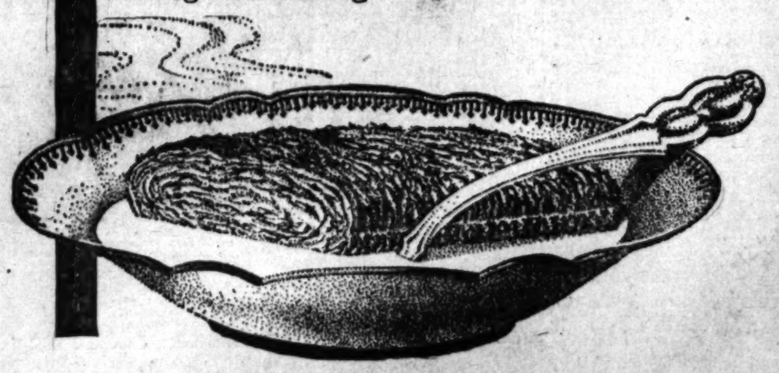

For breakfast heat the Biscuit in the oven a few moments to restore crispness; then pour hot milk over it and salt or sweeten to suit the taste. It is delicious for any meal with stewed prunes, baked apples, sliced pineapple, berries or other fruits. At your grocer's.

Make Your Meat Shredded Wheat

Made only by
THE SHREDDED WHEAT COMPANY
Niagara Falls, N. Y.

Classified Liners.

Times Classified Rates: The rate for inserting Want Ads in The Daily Times is 1c per word for each insertion; in the Sunday issue, 1½c per word each insertion; minimum charge, 25c; except under following classifications, the rate for which is 2c per word, minimum charge 30 cents: "Society Meetings," "Personals," "Special Notices," "Church Notices, Miscellaneous," and "Baths and Massage."

Sunday real estate advertisements, to be classified properly, must be in The Times office before 9 o'clock Saturday night. Other classified "Wants," "To Lets," etc., received over counter or by telephone until 11 p.m. Saturday. Ads. received after closing hours for each division will be inserted under heading, "Too Late to Classify." Rates, 1½ cents per word.

The Sunday circulation of The Times exceeds 85,000 copies, and more "liners" are regularly printed in its columns than in the five other Los Angeles newspapers combined.

Telephone your want advertisements. Ring up "The Times" any time of day or night and secure prompt and careful attention.

The Times cannot guarantee accuracy or assume responsibility for errors of any kind occurring in telephoned advertisements.

The Times will not be responsible for more than one incorrect insertion of any advertisement ordered for more than one time.

Advertisers should retain receipts given by The Times in payment for "liners," as no mistake can be rectified without them.

SPECIAL NOTICES—

THE TIMES COOK BOOK NO. 4, NOW ON sale, contains two hundred pages of tested recipes. Price 25c, postage 5c extra.

FAMOUS SPANISH CHEFS HAVE CONtributed innumerable recipes to The Times New Cook Book. Now on sale. Price 25c, postage 5c extra.

THE SAFETY RAZOR MAN, 223 E. FIFTH st. Let me show you what I can do with your dull safety razor blades. Double edge, 3c; single, 2c.

WANTED — WE WANT YOU TO GET A line on our fishing tackle and catch fish on our line. Get our prices first. PARK'S NOVELTY STORE, 207 Mercantile place.

FENIEL HALL, 227 S. Main, NOON PRAYer meeting daily. Gospel meeting every day.

CESSPOOLS CLEANED, SATISFACTORY to inspectors. LOS ANGELES SANITARY CO. Wilshire 593; 59146.

PERSONAL — CHARNLEIGH DANCING ACADEMY, 203 Mercantile Place. Lessons morning, noon and night.

RECIPES FOR COOKING EVERYTHING in The Times Cook Book No. 4. Now on sale. Price 25c; postage 5c extra.

FLORISTS AND NURSERIES—

2000 EUREKA LEMON TREES, EXTRA choice, 60c. W. A. SPINKS, Duarte, Cal.

PERSONAL— Business.

PERSONAL—
BYRON STANLEY.
PSYCHIC.
$1—READINGS—$1.
Before you go into anything of importance or undertake anything serious, in business, love or marriage, or before you make any change, you should consult this master mind. Daily and Sundays, 10 to 7:30. Between 2nd and 3rd sts.
Near Angels' Flight.
247 SOUTH HILL ST. 247.

PERSONAL—
MRS. MASSON.
The noted palmist of London, Eng., may be consulted at 222 S. SPRING ST. (over Owl Drug Store,) by those desiring careful, conscientious and reliable hand readings, from one of the foremost palmists of the day.
HIGH-CLASS PATRONAGE SOLICITED.

PERSONAL—THE TIMES COOK BOOK, NO. 4, now on sale, contains two hundred pages of new recipes. Price 25c, postage 5c extra.

PERSONAL—WANTED—THE NAME AND address of any person who witnessed a collision between a man and a big automobile near southeast corner Fifth and San Pedro sts., March 7, 1912, about 4:20 p.m. Liberal reward. Address W, box 312, TIMES OFFICE.

PERSONAL—"AS A MAN EATETH SO IS he." Use hygienic recipes in The Times New Cook Book. Now on sale. Price 25c; postage 5c extra.

PERSONAL—LESSEN THE HOUSEWIFE'S burden. Get her The Times New Cook Book. Now on sale. Price 25c, postage 5c extra.

PERSONAL — LADIES, ASK YOUR DRUGgist for Chichesters Pills, the Diamond Brand. For 25 years known as best, safest, always reliable. Take no other. Chichesters Diamond Brand Pills are sold everywhere.

PERSONAL—ANY ONE SUFFERING WITH old sores or piles can get relief by using my Sure Cure salve. You will never regret trying. Call mornings, 1524 GEORGIA ST.

PERSONAL — MRS. PARKER, RELIABLE palmist, 2515 W. 21ST. Washington and Rimpau ave. car to Second ave. Phone West 474.

PERSONAL—WANT AUTOMOBILE AND driver for evenings, straight time, send lowest price. Must be low and by the hour. Address W, box 300, TIMES OFFICE.

PERSONAL—MRS. WESLEY, PSYCHIC AND life reader; advice on all affairs of life. 321½ S. SPRING ST.

PERSONAL—MME. ORA, PALMIST, PSYchic. Best 50c reading in city. 308½ SOUTH SPRING.

PERSONAL — PROF. ALTHOUSE, NOTED astrologer and palmist, 28 years in Los Angeles; highest grade of work. 305½ S. SPRING.

PERSONAL—PSYCHIC CARD AND CRYStal readings, 50c. MRS. LEE STEVENSON, 321½ S. Spring. Room 6.

PERSONAL—AMELIA HOLSHOUSER, SCIentific masseuse. 222 HOMER LAUGHLIN BLDG. F4642.

WANTED— Help, Male.

WANTED—MAN TO SUPERINTEND AUTOmobile shop employing twenty-five men, nothing but high-class man need apply. Address V, box 229, TIMES OFFICE.

WANTED — YOUNG MAN IN A CLERICAL position; must come well recommended; salary $10 per week to start; state particulars. Address V, box 339, TIMES OFFICE.

WANTED—A NUMBER OF FIRST-CLASS automobile repair men. Apply 1005 S. OLIVE ST., Studebaker Corporation.

WANTED—A1 AUTOMOBILE SALESMAN for road work; nothing but first-class man need apply. Address V, box 32, TIMES OFFICE.

WANTED—2 OR 3 FLOOR SCRAPERS TO work together. Apply Albany st., west, between Ninth and Tenth sts. Come early. Ask for JACKSON.

WANTED — YOUNG MAN IN CLOTHING and furnishing goods store, with some experience preferred. 124 N. SPRING ST.

WANTED — FOUR LABORERS FOR EXcavating. Apply at 141 N. FLOWER ST., this morning.

WANTED—TWO A-1 CARPENTERS FOR inside finish. Apply at 129 N. HOPE ST., this morning.

WANTED — A1 COOK, ACCUSTOMED TO first-class places! also cook's helper and three waiters. 506 GERMAIN BLDG.

WANTED—SEVERAL BOYS. CALL AT 419 STORY BLDG., at 9 o'clock, this morning. Salary and commission.

WANTED — BOY TO DELIVER ORDERS for meat market. Must know the city. 1012 W. PICO ST.

WANTED—BOY 16 YEARS OF AGE FOR office and outside work. Apply 816 INTERNATIONAL BANK BLDG.

WANTED—BOY TO RUN ERRANDS. A good chance to learn jewelry trade. 718 BROADWAY CENTRAL BLDG.

WANTED—GOOD DINNER AND SHORTorder cook at once, also lunch waiter. PRATT'S CAFE, 214 N. Spring st.

WANTED—PORTER TO WORK IN SHOE store; salary to start $35. 302 S. BROADWAY.

WANTED—BOY WITH WHEEL TO DEliver and learn trade. MILLER PRINTING CO., 631 S. Olive st.

WANTED—FIRST-CLASS OPERATOR ON men's coats. 432 S. MAIN ST., Room 22.

WANTED — OPERATORS FOR LADIES' cloaks and suits. 347 S. Spring, fifth floor. A. W. HACKEL & CO.

WANTED—A PLATEN PRESS FEEDER. Apply at 722 SAN PEDRO ST., at 8 a.m.

WANTED— Help, Male.

Note.—Applicants for positions are advised not to inclose original recommendations in answer to ads. Send duplicates only.

WANTED—HUMMEL BROS. & CO.,
Employment Agents.
Established 1891.
Largest and Best Equipped Office on the Pacific Coast.
Phones Main 509. Home 10709.
116-118 East Second street.
Finish carpenter, city, $4.
Dairy foreman, $50, etc.
Beeman, $40 to $50, etc.
Married man, dairy, $50 and house.
Ranch hands, $35, etc.
Milker, 15 cows, $35, etc.
Milker, 30 cows, $45, etc.
Laborers, country, $2.25.
HOTEL DEPARTMENT.
Man and wife, cook and helper, hotel, $70, etc.; cook, cafe, country, $90 and meals; fry cook, young man, $50, etc.; short order cook, $10; all around baker, $18; baker helper, $9 and meals; elevator boy, office bldg., $40; bath man, hot springs, $30, etc.; buss boys, $9 and meals; store room man, $40 and meals; lunch counter cook, $50, etc.

WANTED—NOTICE.
If you reside in any of the following towns, are a salesman and want to make money handling latest improved vacuum cleaner; "every home needs one," call in person with references on "National Vacuum agent," Room 4, 533½ S. SPRING ST., Los Angeles, 8 to 10 a.m., 4 to 5 p.m. "Agency to first responsible party." Investigate this. You don't have to buy territory. Towns—Sawtelle, Santa Monica, Venice, Palms, Redondo Beach, Inglewood, Lomita, Gardena, San Pedro, Athens, Watts, Compton, Long Beach, Huntington Beach, Santa Ana, Orange, Anaheim, Artesia, Fullerton, Garden Grove, Norwalk, Los Nietos, Whittier, El Monte, Covina, Glendora, San Dimas, Azusa, Monrovia, Sierra Madre, Arcadia, Duarte, Alhambra, Pasadena, Burbank, Glendale, Lankershim, Van Nuys.

WANTED—PANTRYMAN, $40; FRY COOKS, $50 fd.; second cold meat man, $35; 3 buss boys; 2 waiters; kitchen man, $30 fd.; ranch hand, $40 fd.; hotel storeroom man, country. TOURIST EMP. AGENCY, 145 S. Spring, Room 225.

WANTED—ELDERLY MAN FOR CHORES on ranch, 50 miles from Los Angeles; railroad fare $1.25; must understand milking cows, caring for chickens, etc; wages $20 per month and found. Call this morning at 712 S. Main st. Ask for MR. WISE.

WANTED—
Vacuum cleaner salesman of good address, with references. No investment, delivering or collecting. "New proposition." See agent, "NATIONAL," Afton Hotel, before 10 a.m., 533½ S. Spring.

WANTED—NO EXPENSE TO LEARN ELECtricity, automobiles, plumbing, brick laying, practical work. See Learn Trades column. UNITED TRADE SCHOOL CONTRACTING CO., 653 Pacific Electric Bldg.

WANTED—EXPERIENCED BOOK-KEEPER and lumberman for small yard, 8 miles from city. Give age, experience and salary expected. Address G, box 219, TIMES BRANCH OFFICE.

WANTED — IF YOU HAVE BEEN HIGH man on soliciting proposition elsewhere, and hold references, see "PACKARD," 533½ S. Spring, Afton Hotel, 8 to 10 a.m. Want pacesetter on new, legitimate proposition.

WANTED—MEN AND BOYS TO WORK AT automobile repairing, driving and electrical wiring; we have large repair shop. See our ad. under "Help Wanted, Learn Trades." NATIONAL SCHOOL OF TRADES.

WANTED—NEWSPAPER, MAGAZINE OR book man with references, to solicit business district or do special residence work. Exclusive territory. Call Room 4, 533½ S. SPRING ST., after 4 p.m.

WANTED—STRONG, HEALTHY MAN, 28 to 30, general merchandise store with knowledge of book-keeping and Spanish, preferred. Experienced. State salary. D. CO., Blythe, Calif.

WANTED — EXPERIENCED COLLECTOR for outside work by established collection agency; must be able to operate motorcycle and not be afraid of hard work; permanent position to right man. Call at 216 FERGUSON BLDG., between 8:30 and 9:30 only.

WANTED—
Boy with wheel to work after school hours. Apply
SHIELDS & ORR,
201 Delta Bldg., 426 S. Spring st.

WANTED—AN ENERGETIC YOUNG MAN to collect and solicit on a salary and commission basis; must be acquainted with city and a hustler; good opportunity for the right man; answer giving phone number. Address L, box 295, TIMES BRANCH OFFICE.

WANTED—TUCKER'S HOTEL, RESTAURant Employment Agency, 211½ W. Second st. Cooks, waiters, porters, buss boys, housemen, kitchen men, pot, glass dishwashers, etc. Call TUCKER'S.

WANTED—BRIGHT, ENERGETIC BOY TO work in drug store; good opportunity to learn the business. Apply 9 a.m. CRESCENT DRUG COMPANY, 436 E. Fifth.

WANTED—2 GOOD CARPENTERS, $3 PER day; bring tools. 52ND AND ALAMEDA STS. Come 7:30 this morning.

WANTED — YOUNG MAN AS SOLICITOR'S driver for retail milk route, salary and commission. Call Phone 25151 or 1307 SOUTH UNION AVE.

WANTED — GOOD MAN TO RUN 400 stands of bees for comb honey, must know his business. Call 110 N. FIGUEROA ST., in forenoon. E. GIPP.

AWNTED — GOOD FINISHER ON MEN'S coats. ROOM 31, Canadian Bldg., 432 S. Main st.

WANTED—MAN FOR GENERAL WORK IN new town of Van Nuys, who is in position to invest in lot and erect home; steady position. Inquire 319 S. HILL ST.

WANTED—MY STUDENTS IN ASSAYING earning $125 up; intelligent man can do same. Instruction day, nights. Particulars under mining. 108 N. SPRING ST.

WANTED—GOOD SOLICITOR FOR A DYE works; willing to pay good commission. NEW AMERICAN DYE WORKS, 408 W. Temple.

WANTED—10 BRICK LAYERS TO LAY bricks in wall, furnish your own tools, can see plans at ADAMS PIPE WORKS, 2025 Bay st., Broadway 1244, F1917.

WANTED—YOUNG MAN OF GOOD APpearance to do delivery, also to learn cleaning; must be steady man. VERMONT DYE WORKS, 2437 S. Vermont.

WANTED — FIRST CLASS BUSHELMAN; steady job all the year around if you understand your business. LINDENSTADT, the Tailor, 522 S. Spring.

WANTED—A FINE LOOKING PHYSICIAN, no other, must be registered in California; no traveling; short hours, good salary. 747 S. MAIN ST.

WANTED — CARPENTER AT 1664 WEST Washington st., wages $3.50; none but experienced men need apply. GEO. LASHLEY.

WANTED—BOYS TO SELL ICE CREAM cones, etc., grand stands, Shriner week. Call after 9 till 4, and don't all come at one time, room 54, 533 S. SPRING.

WANTED—ARCHITECTURAL DRAFTSMAN; one with experience in marble detailing preferred; also an office boy. See MR. CARLSON, 928 S. Main st.

WANTED — ALL-ROUND COOK AND PIE maker; night work. STANDARD RESTAURANT, 553 S. Spring.

WANTED—STRONG BOY WITH WHEEL; good wages; reference. Apply SIMON'S STYLE SHOP, 525 S. Broadway.

WANTED — ELEVATOR BOY WITH LIcense to run electric elevator. NEW HOTEL BROADWAY, 207 N. Broadway.

WANTED—FIRST-CLASS LADY'S TAILOR, understands cutting and fitting, to manage place. 517 S. BROADWAY. Room 302.

WANTED—BOY WITH WHEEL FOR DElivery and store work. Apply 7:30 a.m. at CREUTZ & CO., 403 W. Eighth st.

WANTED—FIRST-CLASS COAT MAKER TO work in shop. Good wages, steady work. 230½ S. SPRING. Room 211.

WANTED—FIRST-CLASS COAT OPERATOR, good wages, steady work. 432 S. MAIN Room 23.

WANTED — IN PICTURE FRAME FACtory, one first-class frame joiner. Call at KANST ART GALLERY, 642 S. Spring st.

WANTED—MAN WITH AUTO. DIVIDE large profits. 330 S. Hill, after Sunday. CRAIG.

WANTED—SHINGLE LAYER TO SHINGLE a barn. Call at 140 LUCAS AVE., at 9 a.m. Take First and Sixth st. Loop car.

WANTED—A MAN WELL ACQUAINTED with people in Los Angeles and vicinity; good salary. Call 532 S. MAIN ST.

WANTED—SOLICITOR, WELL ACQUAINTed with people in Los Angeles and vicinity; good salary. Call 532 S. MAIN ST.

WANTED—DELIVERY BOY WITH WHEEL, wages $ per week. OFF & VAUGHAN DRUG CO., 352 S. Spring st.

WANTED—AN EXPERIENCED BUSHELman on ladies' garments. Call at 324 S. BROADWAY.

WANTED—5 MEN TO CUT BRUSH AND build roads; pick and shovel work. Apply SUPERINTENDENT, Hollywood Park. Van Nuys car line.

WANTED—YOUNG MAN FAMILIAR WITH motorcycle to deliver meat on motorcycle. Call 628 W. PICO.

WANTED—PLASTERER TO PLASTER 3 rooms; labor only. 244 W. 52ND ST. Moneta car. Apply at once.

WANTED — TAILOR; MUST BE FIRSTclass for ladies' tailor. 859 S. HILL ST.

WANTED — FIRST CLASS SOLICITOR. Call at 1497 E. FOURTH.

WANTED—10 CARPENTERS FOR ROUGHing in. Apply 4979 PASADENA AVE.

WANTED—BELL BOY AT 427½ S. BROADWAY.

WANTED— Help, Male.

WANTED—MEN, WE CAN PLACE YOU in a position if competent; no charge until you are paid. We have positions; here are some: Price clerk, experienced in oil machinery, salary $100 up; bookkeeper understanding stenography, $65 up; drug packer, experienced, $60; architectural draughtsman (2) experienced, So. Calif., $100. Bookkeeper to act as assistant credit man, dept. store experience. Also salesmen positions. MERCANTILE REFERENCE ASSOCIATION, Higgins Bldg.

WANTED—
Two first-class real estate men, to sell acreage and lots. No has-beens, or going-to-bes need apply. I want men who are capable of closing their own deals, and who have proven themselves successful salesmen.
This is a first-class proposition for first-class men. If you have a record, call Tuesday morning between 9 and 10. Ask for MR. MONTGOMERIE, 611 South Hill st.

WANTED—
Man to care for lawns and make himself useful around our bungalow tract; must buy home and live in tract; good salary to right man and steady work; must have some cash for small payment on house; balance like rent.
See MR. BISHOP,
CALIF. HOME BUILDERS,
623 S. Hill st.

WANTED — MIDDLE-AGED MAN FOR general work at men's hotel; must be neat and reliable. SUNSET HOTEL, 703 San Fernando st.

WANTED — CARPENTERING, PAINTING, paper hanging, plumbing, in exchange for musical instruction in the L. A. Conservatory of Music, 730 S. Grand. Call or ring Main 2176, or F2449.

WANTED — EXPERIENCED SOLICITOR for dye works, doing high-grade work, good proposition for right party. Call early. 732 KOHLER ST. F6133.

WANTED — WIDE-AWAKE YOUNG MAN with auto can make good with real estate firm on ground floor, Hill st. Address A. V., box 106, TIMES OFFICE.

WANTED — MERCANTILE AGENCY REporter, young man preferred; references required. 531 MASON BLDG.

WANTED—COLLECTOR WITH BICYCLE, one familiar with residence section of city, must furnish bond. Call 11 a.m. to 12. 201 AMERICAN BANK BLDG.

WANTED — FISCAL AGENT OR STOCK salesman for first-class propostion. Liberal contract to right man. Address V, box 243, TIMES OFFICE.

WANTED — GERMAN BAKER, MUST BE first-class man. 2813 OCEAN FRONT, Ocean Park.

WANTED — SALESMAN — CLEAN-CUT young man, of good address and presence. Commission basis, city work. References. Address V, box 25, TIMES OFFICE.

WANTED — CLEVER ADVERTISING SOlicitor on travelers' pocket guide. Must be qualified to meet men of affairs. Prefer young college man. Commission basis. Address V, box 26, TIMES OFFICE.

WANTED — EXPERIENCED DAIRY houseman to bottle milk and separate; sanitary dairy near city, $40 and found to start. ARDEN DAIRY, Certified, El Monte, Phone Arcadia 131.

WANTED—EXPERIENCED MAN FOR INstallment clothing store, who understands making credits and office work. CHERRY'S, second floor, Orpheum Theater.

WANTED—A BRIGHT BOY TO SOLICIT for dairy. 2501 W. JEFFERSON ST.

WANTED—FIRST CLASS PRESSER. 323 W. SECOND ST.

WANTED—TINNERS AND SHEET METAL workers. 78 N. DELACEY ST., Pasadena.

WANTED—FIRST-CLASS PANTS OPERATor. 209 S. MAIN ST.

WANTED— Help, Male and Female. (Investment Required.)

WANTED—MAN WITH FEW THOUSAND dollars to take charge of mountain resort, owning real estate. A safe, sound proposition, with good profits assured. Address V, box 112, TIMES OFFICE.

WANTED—MAN AT MOUNTAIN RESORT, open all year, one satisfied with fair salary and good profits and willing to invest a few hundred dollars. Address V, box 113, TIMES OFFICE.

WANTED—ACTIVE YOUNG MAN, WHO CAN invest $300 cash, can make over $100 monthly in established business. Call 617 LISSNER BLDG.

WANTED — YOUR OPPORTUNITY: $500 cash with services will net $200 monthly; let me show. Address K, box 287, TIMES BRANCH OFFICE.

WANTED— Help, Female.

WANTED — AT ONCE; SKIRT MAKERS and dressmakers; alteration hands; also girls or women that can do plain sewing; women and girls that want to learn dressmaking and ladies' tailoring; light work and good pay. 857 S. BROADWAY.

WANTED — EXPERIENCED TIER ON SPANISH TAMALES; $1.50 PER DAY. TAYLOR'S TAMALE CO., 2511 S. MAIN.

WANTED—A COMPETENT NURSE FOR child of 2 years; must have experience and references; wages $30. 2121 PARK GROVE AVE.

WANTED—NEAT, RELIABLE GIRL, OVER 18, for housework and care of children. Phone South 6133, or call at 541 W. 46TH STREET.

WANTED—WAITRESS IN SMALL HOTEL, one hour's ride from city, in foothills; good wages to one willing to help with chamber work. Call early. 438 S. WESTLAKE AVE. Sixth st. Loop car.

WANTED—THOROUGHLY EXPERIENCED stenographer and billing clerk in wholesale house, $50 per month. Give references and telephone number. Address L, box 297, TIMES BRANCH OFFICE.

WANTED—GIRL FOR GENERAL HOUSEwork. Take South Pasadena car to Prospect ave. Walk 1½ blocks north. Applicants car fare paid. Address L, box 299, TIMES BRANCH OFFICE.

WANTED—GIRL TO DO COOKING AND general housework. Good home and good wages. Must have references. 719 NEW HAMPSHIRE AVE. Phone 53032.

WANTED—IF YOU ARE LOOKING FOR help, call the GERARD EMPLOYMENT. We furnish all kinds of help. Broadway 1732. A2853.

WANTED — STRONG, WILLING WOMAN to do housework for family of 4; flat work sent out; $25 per month. Call Wednesday morning between 11 and 12.

WANTED—HIGH-CLASS SALESLADY FOR cloak and suit department, city; reference, state salary and experience. Address X, box 299, TIMES OFFICE.

WANTED — YOUNG GIRL FOR LIGHT housework; child of 4 years and two adults; $15 monthly; good home for nice girl. 1367 W. 39TH ST. West 5014.

WANTED—GIRL FOR GENERAL HOUSEwork; family 2 adults. 2815 PASADENA AVE.

WANTED — YOUNG GIRL OR WOMAN TO become one of the family and assist in caring for a 2-year-old, perfectly healthy, good-natured girl, and light housework; a good home assured; small wages. Call HOME PHONE 26780, BROADWAY 2334.

WANTED—WOMAN TO HELP WITH LIGHT housework in exchange for room and board; one who will appreciate good home. West 4275. 1702 MIDDLETON PLACE.

WANTED — MIDDLE-AGED WOMAN TO care for small children and do light housework; sanary $5 week. Apply 1257 E. 37TH ST.

WANTED — EXPERIENCED YOUNG LADY book-keeper and stenographer. LOS ANGELES RUBBER STAMP CO., 131 S. Spring st.

WANTED — COMPETENT GIRL TO DO light housework and assist with baby. Apply to MRS. NEILSON, 1241 W. Seventh. Hartford Apts.

WANTED — YOUNG LADY, GOOD APpearance, to call upon merchants, no soliciting; short hours. Salary. See MR. SMITH, 1019 S. Main [blot] before 9:30.

WANTED — [blot] FIRST-CLASS SKIRTmaker. Do not call if not reliable. Apply tomorrow morning ready for work. See MR. WHITE, 130 W. 17th, city.

WANTED—GIRL TO ASSIST WITH HOUSE work; good home; no washing; $12 per month. 73283.

WANTED — LADIES TO ADDRESS ENvelopes, 701, corner KANE AND N. BELMONT AVE. Temple st. or Crown Hill car.

WANTED—GIRLS FOR GENERAL HOUSEwork, $30, $35; nice places. No advance fee. 618 AMERICAN BANK BLDG.

WANTED—GOOD, RELIABLE GIRL FOR housework; 2 children in family; wages $35. 2426 WALTON AVE. Telephone West 6497.

WANTED—EXPERIENCED ALTERATION hands on ladies' cloaks and suits. Call at 324 S. BROADWAY.

WANTED—WILL MISS MARY DEARTH please come back to take position at 507 W. Adams st.? Phone at once, 23264.

WANTED—GIRL, 16 OR 18 YEARS OLD, TO assist with housework. Good home; $15. West 1663. 1071 W. JEFFERSON.

WANTED—FIRST-CLASS WOMAN COOK, wages $50. HOTEL ADAVEN, Blair, Nevada.

WANTED—A WILLING GIRL FOR GENERal housework. Apply 2345 S. FIGUEROA. Wages $25.

WANTED— Help, Female.

Note.—Applicants for positions are advised not to inclose original recommendations in answer to ads. Send duplicates only.

WANTED—
Young women, from 17 to 25 years of age, who desire permanent position as telephone operators; those having high school education preferred. Salary $1 per day, paid while learning, and increased as work becomes efficient. Quiet, secluded work. Rest room and library at disposal of employees. Lunches furnished at cost.
PACIFIC TELEPHONE & TELEGRAPH CO.,
Sixth Floor, Eshman Bldg.,
321 W. Seventh st., bet. Hill and Broadway.

WANTED — COOK AND SECOND GIRL country place, $40 and $35; family cook, city, $40; boarding-house cook, Pasadena, $40; another, city, $35; infant's nurse, city, $35; child's nurse, with some upstairs work, $25; French governess, $40; waitresses, country town, Cal. and Arizona, $20 and $25; case waitress, city, $7.25 week; restaurant waitress, $6 week; mixed work, country town, $30; cook and houseman, Redlands, $75; working housekeeper, $25; housegirls, Hollywood, $35; Colegrove, $35; Santa Monica, $30; Glendale, $30; many housegirls, city, $20 to $35. Waist finisher, $1.50 day; girls to assist, $15 to $20. MRS. HAWLEY & CO., 254 S. Broadway.

WANTED—
2 waitresses, beach, $9; cook, mountain ranch home, nice place, $40, employer here; cook, first-class family, Montecito, $45; nurse, light upstairs, city, $30; chambermaid, assist in dining-room, country hotel, $25, $30; German cook, city, $45; second maid, country, $35; housegirl, 2 adults, Long Beach, $35; housegirl, German preferred, 2 adults, city, $35, employer in office this a.m.; housegirl, Whittier, $40; another, Anaheim, $35; many city and country places. MRS. PATTEN'S EMPLOYMENT OFFICE, 211 S. Broadway.

WANTED—TUCKER'S HOTEL, RESTAUrant Employment Agency, 211½ W. Second st. Pastry cook, no Sunday, easy, $12; pastry cook, cafeteria, north, $16; cook, 12 men, dairy, $35 to $40 fd.; girl, mixed work, hotel, $30 fd.; cook, small hotel $60 fd.; waitress, hotel, country, fare paid, $40 fd.; also $25, $30; waitresses, cafes, restaurants, $8 to $9; waitress, candy store, $8; cashier, $8, board; 5 chambermaids, hotels, rooming-houses, city and beach, $35, room, $35, board. Call Tucker's.

WANTED—IF SEEKING A POSITION WE can place you if competent; we have positions open now; here are a few; stenographers, some experience, out of town, $50 with advancement; ladies for clerical work, out of town, under 25, $40, with advancement; dictaphone operator for city, good salary if competent; dictaphone operator for out of town, $50 up, with advancement; book-keeper for city, under 30, excellent position, with advancement. No fee until you are paid. MERCANTILE REFERENCE ASSOCIATION, Higgins Bldg.

WANTED — COOK AND HELPER, SMALL country hotel, $70 etc.; cook, ranch, $35 etc.; cook for three men, ranch, $25 etc.; chambermaid, institution, $25 etc.; girls for power machine, good wages; waitress, railroad hotel free fare, $25 etc.; waitresses, restaurant, $7 and $8 a week; housegirls, $20 etc. to $40 etc. HUMMEL BROS & CO., 116 E. Second st.

WANTED—GIRL FOR GENERAL HOUSEwork. We have two babies. A good home for the right girl, but she must be willing to work. We have a 6-room bungalow. Wages $30. Apply 904 NEW HAMPSHIRE AVE. West Ninth st. car. Phone Wilshire 1029.

WANTED—EXPERIENCED SECOND GIRL, cook, 2 men, on ranch; lunch waitress, 2 restaurant waitresses, beach, $9; nursegirl, cafe waitress, $8; 3 waitresses, confectionery. TOURIST EMP. OFFICE, 145 S. Spring st., room 227.

WANTED—HOUSEKEEPER, NO OBJECtion to woman with child; serving girls, cafeteria, $6 to $7; chambermaids, $30 and $35; waitresses, $35 and found; girls, general housework, $20 to $35. Call 507 SAN FERNANDO BLDG., Fourth and Main.

WANTED—FOUR LADIES. BEAUTY CULture pays big. Learn right. FLORENTINE HAIRDRESSING COLLEGE, "Worlds Largest," 227 Mercantile place, corner Broadway. See "Instruction Course."

WANTED—LADIES AND GIRLS TO DO ART stenciling on pillow tops at home for wholesale trade; pays $9, $12 to $18 per day. Call WOMAN'S NATIONAL ART EXCHANGE, 100 Rindge Bldg., 254 S. Broadway. See instruction course ad.

WANTED—COOK, OIL CAMP, $40; CHAMbermaids, Yellowstone Park, $25 to $40; employer here; housegirls, $20 to $45; over 100 good places. Call early. SWEDISH AND GERMAN BUREAU, 101½ S. Broadway.

WANTED—MIDDLE-AGED WOMAN TO ASsist in housework. Three in family. $15 per month. 1125 HUBBARD ST. Phone Wilshire 3797.

WANTED — TRUSTWORTHY GIRL OR woman to help with care of baby and 2-year-old child. Also light housework, in apartment. Salary in proportion to ability. PHONE 54625, after 9 a.m.

WANTED—COMPETENT YOUNG WOMAN stenographer, salary $12 per week. CALIFORNIA TEACHERS' BUREAU, 444 I. W. Hellman Bldg.

WANTED — A WHITE CHAMBERMAID. Apply this morning, ready for work. HOTEL ROCKFORD, 834 S. Main st.

WANTED—HELP OF ALL KINDS, MANY good positions open; free employment department. MUTUAL BENEFIT SOCIETY, 507 San Fernando Bldg., Fourth and Main.

WANTED—AT HAMBURGER'S—
Thoroughly experienced lace saleswomen. Apply to Superintendent.

WANTED — GIRL TO WORK IN BOOK bindery; steady work. WESTERN LITHOGRAPH COMPANY, 600 East Second.

WANTED — GIRL TO DO HOUSEWORK part of day. Apply Apartment 100, 336 S. FLOWER.

WANTED — BRIGHT, WILLING SCHOOL girl to help with some housework for room and board. PHONE 51734.

WANTED—HOUSEKEEPER, FROM 30 TO 45 years. Address W, box 386, TIMES OFFICE.

WANTED—FIRST-CLASS COAT FINISHer, good wages, steady position. Apply GETZOFF & CO., 427 S. Main st.

WANTED — PHONOGRAPH OPERATOR who is a good typist, at once. 637 S. HILL.

WANTED — GIRL TO DO HOUSEWORK, $15 per month. WILSHIRE 3114 before noon, or Main 1088 afternoons.

WANTED — WORKING HOUSEKEEPER and chambermaid; references. Inquire 125 W. TEMPLE ST.

WANTED — A GIRL TO DO GENERAL housework in a family of 3 adults. 614 GRAMERCY PLACE. Phone 56415.

WANTED — EXPERIENCED MILLINERY trimmers. MILLER'S MILLINERY CO., 745 S. Broadway.

WANTED — FIRST - CLASS MILLINERY trimmer. HEMLER'S, 46 N. Raymond ave., Pasadena.

WANTED—WOMAN TO COOK AND GENeral housework for family of one; good home; wages $25. HOME 71720.

WANTED — EXPERIENCED MILLINERY saleladies. MILLER'S MILLINERY, 745 S. Broadway.

WANTED—REFINED LADY TO SECURE prospective buyers for real estate firm. Good money to right party. 319 S. HILL ST.

WANTED—EXPERIENCED ARM WAITress, counter work; good wages; close Sundays 11:30 a.m. Call 117 E. NINTH.

WANTED—YOUNG GIRL TO TAKE CARE of children. MRS. WYMAN, Pepper Tree Inn, Casa Verdugo. Phone Glendale 1451.

WANTED—FIRST CLASS FINISHER AND experienced buttonhole maker. LOUIS ABRAMOVITZ, 640 S. Broadway.

WANTED—GIRL FOR GENERAL HOUSEwork, white or colored, or woman for day work. Call 2840 S. GRAND.

WANTED—FOR HOUSEKEEPER, WOMAN under 40, family of 3; wages $20. Phone BOYLE 2214. Answer today.

WANTED—FIRST-CLASS SKIRT OPERAtor. LOUIS & CO., 720 S. Broadway.

WANTED — WAIST DRAPER, ONE ACcustomed to first-class shop work. Phone 61472. WILSHIRE 1606.

WANTED — EXPERIENCED BATH ATtendant, one who can massage, at Radium Sulphur Springs. PHONE 59401.

WANTED — FIRST-CLASS BUTTONHOLE maker on men's coats and finisher. Apply 107 N. SPRING ST. Room 2.

WANTED — EXPERIENCED HELP FOR dressmaking. 200 W. 10TH ST.

WANTED — GIRL FOR LIGHT HOUSEwork, in small family. Phone SOUTH 7738.

WANTED — EXPERIENCED WAIST MAKERS. 749 S. BROADWAY. TERRILL'S.

WANTED—A GOOD SWEDISH GIRL; LIGHT housework for two. Phone WILSHIRE 1521.

WANTED—OPERATORS ON PANTS. APply 254 S. BROADWAY, Room 105.

WANTED—GIRL, FOR GENERAL HOUSEwork. Inquire 2734 KENWOOD.

WANTED— Help, Male and Female.

WANTED—AT ONCE, MAN AND WIFE AS janitor in apartment-house; give references and phone number. Address L, box 293, TIMES BRANCH OFFICE.

WANTED — ALL-AROUND TAILOR ON men's coats; also finisher on coats. CANADIAN BLDG., room 47.

WANTED — MAKE MONEY WRITING stories, or for papers; big pay; send for free booklet; tells how. UNITED PRESS SYNDICATE, San Francisco.

WANTED— Help, Male and Female. (Instruction Course.)

WANTED—DON'T WORK FOR OTHERS; start a mail order business at home; I made $8500 last year; let me tell you how. Instructive booklet free. VOORHIES, Desk 7, Omaha, Neb.

WANTED—YOU ARE WANTED FOR GOVernment job. $80 month, send postal for list of positions open. FRANKLIN INSTITUTE, Dept 130, Rochester, N. Y.

WANTED—STUDENTS, $5 MONTH, SHORThand, book-keeping, typewriting. "Gregg," "Pitman." (Day or night.) Broadway 388. NATIONAL BUSINESS COLLEGE, 601 Chamber Commerce.

WANTED—BEAUTY CULTURE PAYS BIG. "FLORENTINE," world's largest, 227 Mercantile Place, corner Broadway.

WANTED—TWO LADIES IMMEDIATELY. CORENSON HAIR COMPANY, 619½ S. Broadway.

WANTED—LADIES AND GIRLS TO ART stencil pillow tops at home. Call 100 RINDGE BLDG., 254 S. Broadway.

WANTED—PICTURE PLAY WRITERS. BIG pay. We'll teach you. PICTURE PLAY ASSOCIATION, San Francisco.

WANTED— Help, Male and Female. (To Learn Trades.)

WANTED—MEN AND BOYS AT NATIONAL DAY AND NIGHT SCHOOL, 2118 W. Seventh, to learn automobile repairing, driving on up-to-date cars. We operate the largest repair shop in Southern California, where students get the benefit of overhauling and repairing all makes of cars. We also teach electrical engineering and surveying by practical methods. After you have wasted time and money with our imitators, you will have to come to our school to learn the trade properly, as many others have done. We furnish positions to graduates. Also places to work for room and board after school hours. Come interview our students. Catalogue free.

WANTED—AMBITIOUS WORKMEN, THE profits from work while learning pay for teaching trade of electricity, automobiles, plumbing, bricklaying, only a few months required, then you earn $5 daily; 300 students last year. Actual contract work—not school toys. Call or write for details. UNITED TRADE SCHOOL CONTRACTING CO., 653 Pacific Electric Bldg.

WANTED—AT ONCE, MEN TO LEARN TO drive automobiles; will teach men to drive and thoroughly understand the mechanism and upkeep of automobiles for $2.50 per lesson; only first-class cars used for instruction. Come now while the price is low. Call at 607 W. SEVENTH. Ask for Mr. Hopp.

WANTED— Situations, Male.

WANTED — SITUATION AS MANAGER. The harder your requirements are the easier I will qualify. Sales manager for a power specialty at present and for the past two years. Experienced in meeting and handling the general public. Your interests always paramount. Thirty years of age; temperate in habits; "always on the job." If you like to have things done quickly and done right you want me. Lowest salary $50 per week and at that figure there must be percentage or bonus allowed. No investment propositions considered. Address L, box 296, TIMES BRANCH OFFICE.

WANTED—SITUATION, BY ELECTRICIAN 38, married, 13 years practical and 2 years college education; thoroughly familiar with all kinds of wiring; for 9 years with Westinghouse Electric in construction and operating of power plants, hydraulic and steam power. Willing to go out of town. Address T, box 307, TIMES OFFICE.

WANTED—SITUATION BY A MAN, 40 years of age, experienced with steam boilers, pumps, and engines; also do steamfitting and millwright work, 20 years with last employer; city or country; references. C. L. BROWN, box 1083, Los Angeles, Cal.

WANTED — EXPERIENCED BUTLER-valet (Japanese) wants position in private family or club; will go anywhere; last employed first-class family at Pasadena. Address GENDO, 439 S. Grand ave., Pasadena. Home Phone Pasadena 3628.

WANTED—AM AN A1 BOOK-KEEPER AND can take full charge of office work, operate the typewriter rapid and accurate; local references; reasonable to start. Address S, box 387, TIMES OFFICE.

WANTED—PAINTING, TINTING, PAPERhanging, decorating. Prices very reasonable; first-class work guaranteed. Phone 52930. SHIELDS.

WANTED—MARRIED MAN WANTS POSItion on ranch as foreman; hay, grain or sugar beet ranch; no children. Address WESLEY SOLLEE, city, general delivery.

WANTED—PRINTER—FIRST-CLASS MAKEup and ad man desires position. Seven years' experience on large Eastern dailies. Good steady worker and can furnish references. Address S, box 373, TIMES OFFICE.

WANTED—POSITION BY EXPERIENCED hotel or apartment house Japanese janitor. Capable of handling any kind of heating or water plant. Best of references. 723 SO. LOS ANGELES ST.

WANTED—STEADY POSITION BY JAPanese; first-class gardener who can take care any kind flowers and trees; wages [illegible] Call Phone Main 1947, F5718. GOTO.

WANTED—POSITION AS CHAUFFEUR BY young Japanese, who graduated Polytechnic High School machine shop, and have three years' references. 758 S. OLIVE ST.

WANTED—SWEDISH MAN WISHES POSItion on small ranch or would take care of private place; can do garden work; handy with tools; references. ERIKSON, 837 S. Olive st.

WANTED—CHAUFFEUR, JAPANESE, HAS good experience of many years, to drive any kind car and repairing, with best reference. FRANK, 755 S. Olive st.

WANTED—POSITION IN OR OUT OF CITY, bookkeeper, cashier and general office work, 12 years country banking experience. Bank references. W. N. WATSON, Inglewood, Cal. Phone 60.

WANTED—JAPANESE, FIRST-CLASS COOK, desires situation; thoroughly experienced, highly recommended. ITO'S EMPLOYMENT AGENCY, 940 S. Hill st. Main 804, 64233.

WANTED — A FIRST-CLASS GARDENER would like position with private family. Good references. JOHN SUNDBY. Phone: Main 4008, Home F5616. 618½ W. 6th st.

WANTED—SITUATION BY EXPERIENCed bank clerk, can furnish references; has had seven years' experience. Address apartment two, 5028 PASADENA AVE. Home phone 38014.

WANTED—I MAKE LAWNS, DO GENERAL garden work. Rough carpentering and build California houses. Fences, etc. H. DUNCAN, 452 N. Cahuenga st. Phone Hollywood 848.

WANTED—JAPANESE CENTRAL EMPLOYment Agency. All kinds of Japanese help promptly furnished; house and window cleaning department. Phones Main 2324, F2325. 124½ E. THIRD ST.

WANTED—POSITION WITH GOOD CHANCE for advancement, by young man, 23 years old, with excellent education, good references and business experience. Address K, box 300, TIMES BRANCH OFFICE.

WANTED—SITUATION, HOUSEWORK IN nice place, 2 neat young women; prefer place together; first-class cook and second girl; references. MAIN 3820, F4418.

WANTED—STEADY WORK AT GARDENing by Japanese; can speak good English. Address to AYANO, 232 E. First st.

WANTED—POSITION BY STENOGRAPHER, long experience, speed, good character, reasonable wage. Address AH, box 3, TIMES OFFICE.

WANTED—SITUATION BY CHINESE, BOY, cook, high-class family. 309½ COMMERCIAL ST.

WANTED—PAPER HANGING, PAINTING, tinting, cheaper and cleaner. Call GREENBLATT. A5391. Main 565.

WANTED — POSITION, CHILD'S NURSE, neat, refined young woman, experienced, with references. MAIN 3820, F4418.

WANTED — BY FRENCH DRESSMAKER and tailoress, engagements in homes. ROOM 4, Olive Inn. Both phones.

WANTED—YOUNG WOMAN WANTS WORK in private home, small family preferred. Must have $5 per week. PHONES A4762 or MAIN 1313.

WANTED — SITUATION, CHAMBER OR day's work. Call SUNSET PHONE MAIN 7379.

WANTED—SITUATION; WORK OF ANY kind or general housework, in or out of city, at any beach. Ring HOME PHONE 25353.

WANTED—DAY WORK, WASHING, IRONing, strong, competent woman. 25c hour and car fare. MAIN 3820, F4419.

WANTED—POSITION; JAPANESE FIRST-class cook, thoroughly experienced; have good reference. H. MURAMOTO. A2249. 155 N. Central ave.

WANTED—POSITION AS RANCH FOREman or handling men; eight years' experience; bank references. Address L, box 220, TIMES BRANCH OFFICE.

WANTED—JAPANESE STUDENT OF L. A. Business College wishes a position as school boy in small family. H. K. S., 207 Mercantile Place.

WANTED — SITUATION, EXPERIENCED hardwareman and window dresser, in or out of city; best of references. Address L, box 211, TIMES BRANCH OFFICE.

WANTED—MAN, 24, WISHING A PARTnership in some growing business can invest four hundred. E. H. TWADDELL, 295 Franklin ave., Pasadena, Cal.

WANTED—LIGHT WORK BY ELDERLY man, low wages if steady, city references. Address V, box 259, TIMES BRANCH OFFICE.

WANTED — CARPENTER WORK, ALL kinds; jobbing. West 6033. 1153 W. 35TH STREET.

WANTED—NEED ANY JAPANESE HELP?
Call or write
SUMI'S JAPANESE EMP. CO.,
105 San Pedro st. Main 2684; A4121.

WANTED— Situations, Male.

WANTED — BUILDERS, ATTENTION; first-class all around painter, who understands the finishing of inside woodwork in all the modern fancy shades, in the most economical way; wants position; mahogany a specialty. Best of references. Address L, box 313, TIMES BRANCH OFFICE.

WANTED — BY GOOD MECHANIC, GENeral blacksmithing, repair and machinery, steam engines, or anything in that line; good references. W. M. TAYLOR, 295 Stevenson ave, Pasadena, Main 2577.

WANTED—BY MAN, AGED 46, MARRIED, position as accountant or book-keeper; accustomed to secretarial duties. Satisfactory references. Address V, box 321, TIMES OFFICE.

WANTED — POSITION, OFFICE, SECREtaryship or miscellaneous, 26; operate typewriter, stenography, rapid, accurate figures, speak three languages; highest references; positions of trust; must have immediate employment, conscientious worker. Address L, box 304, POSTOFFICE.

WANTED — YOUNG MAN OF 19, HIGH school graduate, with some experience, but ambitious and anxious to advance, desires position in wholesale or retail mercantile establishment, where there is a chance. Address V, box 148, TIMES OFFICE, or phone 72005.

WANTED—CHAUFFEUR DESIRES POSItion, thoroughly experienced, do own repairs; would do gardening in spare time; good references from present employer. Address V, box 347, TIMES OFFICE.

WANTED — BIG, STRONG, MARRIED GERman, experienced, handy with implements, good all-around mechanic, wants steady position, orchard or ranch. JOHN PETERSON, 1650 San Pasqual st., Pasadena.

WANTED—JAPANESE FIRST-CLASS COOK wishes position in family; no objection leaving city; have good reference. Call Home F8375. K. NISHIYAMA, 113 S. San Pedro st.

WANTED—YOUNG EASTERN MAN, THOROughly acquainted with the contracting and building business, desires position as superintendent or foreman. Address V, box 16, TIMES OFFICE.

WANTED — BY EXPERIENCED CHAUFfeur and all-around mechanic, do own repair, city or country driving; able to handle heavy high-power cars; careful driving; city reference. Address V, box 14, TIMES OFFICE.

WANTED—SITUATION BY A THOROUGHLY experienced laundryman as a foreman; I have worked 12 years at the business and in all departments; will be ready for an engagement May 1. Address L, box 294, TIMES BRANCH OFFICE.

WANTED — STENOGRAPHER, UNDERwood or Remington, especially good arrangement, real estate or promoting firm; sales letter writer; any active business man answer. Address V, box 346, TIMES OFFICE.

WANTED — BY MIDDLE-AGED MAN, work in apartment-house, tend furnace, wash dishes, handy all around; home, moderate wages. Address V, box 100, TIMES OFFICE.

WANTED—POSITION AS BUFFET KEEPer, waiter or porter by Japanese, who has been experienced for good many years; have best certificate. Address V, box 98, TIMES OFFICE.

WANTED—POSITION, BOOK-KEEPER AND stenographer, 3 years' experience; letters of recommendation; neat, refined young woman, $12 week. MAIN 3820, F4418.

WANTED — SITUATION BY LANDSCAPE architect; head gardener; practical in every department; plans made and executed for private places, cemeteries; competent, sober man. Address V, box 312, TIMES OFFICE.

WANTED — CARPENTER WORK. I DO all kinds of new work and remodeling; good work only solicited. J. G. HEINZEMANN, 328 S. Flower st. Main 7064.

WANTED — BRICKLAYER, PRACTICAL chimney and mantel builder wants work. PAYNE, 226 E. Third. Phone Broadway 9712, A5306.

WANTED — AN EXPERIENCED JAPANese wants position as a waiter, valet, only housework in a nice family. 230 E. FIRST ST. G. FRU.

WANTED — POSITION BY JAPANESE chauffeur, highly recommended; thoroughly honest, 3 years' experience. Has good city references. HENRY, 445 So. Olive st.

WANTED—EXPERIENCED CORPORATION accountant and secretary, industrial, manufacturing; highest references. Fifteen years in California. Would leave city. Address GG, box 49, TIMES OFFICE.

WANTED — POSITION BY YOUNG JAPanese couple, man for outside, woman for housework; city or country. Write to F. FURUTANI, 229½ E. First st., city.

WANTED — IF YOU ARE LOOKING FOR work, call the GERARD EMPLOYMENT. We have lots of good positions. Broadway 1732.

WANTED—JAPANESE WOMAN, AN EXcellent cook, wants position in small family; wages $30 month up. TAMA. Phones 12373, Main 8316.

WANTED—WASHING, IRONING, CLEANING by competent woman. Phone mornings, 12839, Main 1065.

WANTED—POSITION AS HOUSEKEEPER or nurse, companion, experienced; references. Address L, box 298, TIMES BRANCH OFFICE.

WANTED—BY THOROUGHLY COMPETENT cook and maid, a place together or separate. PHONE A3557.

WANTED—POSITION AS BOOK-KEEPER, have had 6 years' experience; can deliver the goods. BOX 302, Whittier, Cal.

WANTED—WORK AS VEGETABLE GARdener or nursery. W. S. JAMESON, 441½ Central ave.

WANTED — SITUATION AS CORNETIST by young man, strictly sober. Address V, box 349, TIMES OFFICE.

WANTED—HOUSEWORK, YOUNG WOMAN, colored, good cook, wants in small family, $30. MAIN 3820, F4418.

WANTED — JAPANESE, GOOD COOK, wants position in family. Address L, box 231, TIMES BRANCH OFFICE. Yama.

WANTED — SITUATION BY PRACTICAL gardener, by day or job. PHONE HOME 12690.

WANTED — SITUATION BY JAPANESE, want to work as gardener in private family. Address YAMA, 374 Hobart blvd.

WANTED—POSITION BY JAPANESE BOY to clean automobiles. 723 S. LOS ANGELES ST.

WANTED—A YOUNG KOREAN STUDENT wants to work every day after school and Saturday and Sunday. PHONE MAIN 6216.

WANTED — POSITION, STENOGRAPHER, first-class, takes rapid dictation; fine references; $15 to start. MAIN 3820, F4418.

WANTED — SITUATION; SHORT ORDER cook, hotel or restaurant. Address X, box 400, TIMES OFFICE.

WANTED — SITUATION BY JAPANESE; experienced gardener; city or country. Address H. MIYA, 323 W. Sixth st.

WANTED—BAKER ON BREAD AND CAKES wants situation. 1962 INDIANA ST.

WANTED—A1 COOK, CITY OR CLUBhouse. 1559 E. 42ND ST., city.

WANTED—I WILL PAY $50 FOR A NIGHT watchman's job. C. E. E., 1418 E. Ninth.

WANTED—JAPANESE STUDENT WANTS position as school boy. MAIN 3738, F1052.

WANTED — CARPENTER, JOBBING OR day work. Phone MAIN 5524.

WANTED—JAPANESE SCHOOL BOY WANTS a position in small family. PHONE A5596.

WANTED— Situations, Female.

WANTED — EXPERT LADY STENOGrapher or private secretary desires position. Many years of experience as court reporter, private secretary and assistant secretary for large corporations; very best local references. 675. Address V, box 350, TIMES OFFICE.

WANTED — BY TRAINED NURSE AND masseuse, going east not later than May 15. Exchange services for expenses en route. Call Broadway 493, or address T, box 75, TIMES OFFICE.

WANTED—BUSINESS MEN; THE CALIFORNIA TEACHERS' BUREAU furnishes just the kind of office help you desire. 444-5 I. W. Hellman Bldg. Main 2777, F1634.

WANTED — THE STENOGRAPHERS' ASsociation can supply you promptly and satisfactorily with competent stenographers and book-keepers. 419 EXCHANGE BLDG. Main 4206; A4277.

WANTED—POSITIONS, WHEN IN NEED of female help, 'phone Main 1898 or A1596. No charge to either party; free employment department. MUTUAL BENEFIT & LOAN SOCIETY, 507 San Fernando Bldg.

WANTED—
The Young Women's Christian Association furnishes stenographers, book-keepers and all kinds of office help; references required. Telephones MAIN 1837. 10637.

WANTED—YOUNG WOMAN, 25, WISHES employment between 10 and 4, good sewer or experienced clerk. 1542½ TEMPLE ST.

WANTED—BY REFINED YOUNG LADY, employed, room and board, with home privileges, with private family. Address V, box 348, TIMES OFFICE.

WANTED—JAPANESE, GOOD WOMAN cook and housework, $35 month. Have had good experience and have references. Call Phone F3718. MAIN 1947.

WANTED — MIDDLE-AGED WOMAN wants housework in small family, plain cook, good references $20 month. 1237 THIRD ST. Santa Monica.

WANTED—SITUATION BY A GIRL TO ASsist with housework, or in afternoons. SOUTH 3152.

WANTED — COLORED WOMAN WISHES work by day, or a chambermaid job. Call EAST 2949.

WANTED — LAUNDRESS WANTS DAY work. MAIN 6502.

WANTED— Situations, [illegible]

WANTED—SITUATION, [illegible] ored laundress wants [illegible] 50c dozen and up. [illegible] day, or drop postal [illegible] 14th st., city.

WANTED — LADY [illegible] stenographer, 10 years' [illegible] position, city [illegible] position out of town. [illegible] LIER, 100 N. Bunker [illegible]

WANTED—YOUNG LADY [illegible] tion, private exchange [illegible] references. Experienced [illegible] GRAND AVE.

WANTED—GERMAN WOMAN [illegible] age, good cook, [illegible] wages $30. 265½ S. SPRING [illegible]

WANTED—POSITION [illegible] neat and accurate [illegible] keeper, newspaper [illegible] perience, permanent [illegible] V, box 367, TIMES OFFICE.

WANTED — POSITION [illegible] house cook. Call [illegible]

WANTED—POSITION [illegible] and book-keeper. Call [illegible]

WANTED — GOOD [illegible] girl, just arrived from [illegible] and do general housework [illegible] and assist with housework [illegible] 51829. 1076 LAKE ST.

WANTED — WASHING [illegible] house cleaning, by competent woman [illegible] evenings. SOUTH 5037.

WANTED — POSITION, COOK [illegible] ly competent in all branches [illegible] month. 326 BOYD ST. [illegible]

WANTED—POSITION AS [illegible] and general office work [illegible] 208, TIMES BRANCH OFFICE.

WANTED—SITUATION BY [illegible] cook, city or country [illegible] L, box 215, TIMES BRANCH OFFICE.

WANTED — FIRST-CLASS [illegible] wishes work by the day. SOUTH [illegible]

WANTED — MILLINER [illegible] over old materials and [illegible] BROADWAY 6423.

WANTED — SITUATION [illegible] aged woman as good plain cook [illegible] and general housework [illegible] try. Address V, box [illegible] TIMES OFFICE.

WANTED — WOMAN OCCUPIED [illegible] ings would like place to [illegible] and Saturdays, for room and [illegible] remuneration. Address [illegible] OFFICE.

WANTED — SITUATION WANTED [illegible] able woman to do laundry [illegible] SOUTH 3819.

WANTED—SITUATION [illegible] nurse 25 years old, in doctor's [illegible] fice, three years' hospital [illegible] L, box 349, TIMES OFFICE.

WANTED—CAN YOU USE A GOOD [illegible] rapher and book-keeper [illegible] work? Will start reasonable [illegible] Address S, box 400, TIMES OFFICE.

WANTED — YOUNG COLORED [illegible] wants day's work, washing [illegible] SOUTH 3788.

WANTED — GENERAL HOUSE [illegible] and hardwood floors waxed [illegible] ences. SOUTH 3331.

WANTED — SITUATION, [illegible] girl wishes housework part day [illegible] Address V, box 373, TIMES OFFICE.

WANTED — FIRST-CLASS LA[illegible] wants washing to take home [illegible] Broadway 2604, or Home 2769.

WANTED—COLORED WOMAN [illegible] washing and ironing by the day [illegible] WAY 2852.

WANTED — SEWING TO TAKE [illegible] PHONE SOUTH 6[illegible]

WANTED — EXPERIENCED [illegible] lady, linguist, will chaperone [illegible] highest references. Address [illegible] TIMES OFFICE.

WANTED—COMPETENT GIRL [illegible] place for upstairs work or [illegible] work in small family. [illegible]

WANTED — WORK BY DAY; [illegible] each week. Call SOUTH [illegible]

WANTED — COLORED WOMAN [illegible] situation as chambermaid. PHONE [illegible]

WANTED—LADIES LOOKING FOR [illegible] call MAIN 3820, F4418.

WANTED— Situations, Male and Female.

WANTED—SQUARE DEAL EMP. [illegible] reliable colored help. Cooks, maids [illegible] feurs, ranch hands, janitors [illegible] HEMLOCK. Main 4772; [illegible]

WANTED—FIRST-CLASS COLORED [illegible] want position in private family. [illegible] 4775.

WANTED— Work by the Day.

WANTED—RELIABLE COLORED [illegible] wants day's work. 1516 LOGAN [illegible] AVE. Phone M. 7409.

WANTED—JAPANESE FUJI EMPLOYMENT AGENCY wants orders for the [illegible] other work. Phones 1282, Main [illegible]

WANTED—A COLORED WOMAN [illegible] work by the day. Phone MAIN [illegible]

WANTED—DAY'S WORK BY [illegible] woman. 425 BRYAN ST. [illegible]

WANTED—WOMAN WANTS WORK [illegible] day; washing or ironing. PHONE [illegible]

WANTED— Agents, Solicitors.

WANTED—LIVE AGENTS OR [illegible] to solicit orders for [illegible] diamonds on easy payments. Salary or [illegible] sion. BRILLIANT JEWELRY CO., [illegible] Broadway.

WANTED—GOOD RELIABLE [illegible] agents in the real estate business [illegible] morning only. PATTERSON INVESTMENT CO., 510 Grosse Bldg.

WANTED—YOUNG LADY, GOOD A[illegible] ance, to sell popular Shrine [illegible] tion. MR. MEADE, [illegible] p.m.

WANTED—BRIGHT, ENERGETIC [illegible] women to solicit for a new [illegible] newspaper; liberal commission [illegible] Call at 218 LISSNER BLDG. [illegible] Dunn.

WANTED — SOLICITORS [illegible] ing, no experience needed [illegible] STIMSON BLDG.

WANTED — AGENTS, MEN OR [illegible] for an easy selling article; good [illegible] before 12 o'clock. 326 PATTON ST.

WANTED— Partners.

WANTED—PARTNER IN BUSINESS [illegible] ducing one of the [illegible] increasing demand and price; [illegible] larger plant and supplies; chance [illegible] and over the next year [illegible] V, box 298, TIMES OFFICE.

WANTED — FIRST-CLASS [illegible] MAN OR CHEF TO TAKE HALF [illegible] TEREST IN LEASE OF FINE LA[illegible] TEL IN GOOD, NEAR-BY TOWN [illegible] IS GILT-EDGED PROPOSITION [illegible] PRACTICAL MAN AND WILL [illegible] CLOSE INVESTIGATION. [illegible] O. BOX 199, FULLERTON, CALIF.

WANTED — LIGHT MANUFACTURING [illegible] fice business; ½ interest; product [illegible] by bankers, manufacturers, offices [illegible] and business men everywhere [illegible] teed; young man preferred. Address [illegible] TIMES OFFICE.

WANTED—ACTIVE YOUNG MAN TO [illegible] half interest in established [illegible] turing business (incorporated) [illegible] for right party; [illegible] secured by stock. Investment [illegible] Call 306 E. THIRD ST.

WANTED — FOR A NEW [illegible] manufacturing [illegible] Angeles. Must have [illegible] who knows Los Angeles [illegible] ferred. Can make from [illegible] but later more. Address [illegible] BRANCH OFFICE.

WANTED—YOU CAN [illegible] interest; business [illegible] Particulars, 222 S. BROADWAY [illegible]

WANTED — A PARTNER FOR [illegible] tate, exchanges and [illegible] for ½ interest, [illegible] VIRGINIA CO., [illegible] S. Hill.

WANTED—PARTNER [illegible] mense profits assured. [illegible] T, box 64, TIMES OFFICE.

WANTED— To Rent.

WANTED—
Do you want to rent your [illegible] or apartment? We have people [illegible] us a trial.
[illegible]
With SWANE & LEWIS [illegible]
F2824.

WANTED—TO RENT. [illegible] Small farm near Los Angeles [illegible] house, by elderly man and [illegible] Address V, box 120, TIMES [illegible]

WANTED—TO RENT 5-ROOM [illegible] upper flat, walking distance [illegible] minutes' car service [illegible] exposure; reasonable [illegible] 376, TIMES OFFICE.

WANTED — TO RENT SMALL [illegible] rant or lunch counter [illegible] be fully equipped [illegible] lowest price [illegible] 99, TIMES OFFICE.

WANTED — TO RENT [illegible] apartment-house [illegible] side; Address Y, box [illegible]

Classified Liners.

WANTED— To Rent.

WANTED—
TO RENT BUNGALOWS.
IF YOU HAVE BUNGALOW OR COTTAGE TO RENT READ THIS.
[illegible] day we are turning away 25 to 50 per[illegible] want to rent houses. They call for [illegible] rooms, unfurnished, at $20 to $40, or fur[illegible] at $30 to $80. If you have a good house [illegible] rent it, at once.
Our Customers are Waiting.
[illegible] your house where it will be submitted [illegible] big list of renters.
[illegible] at once. Or you can list by phone.
[illegible] ANGELES INVESTMENT COMPANY,
333-335-337 South Hill St. Main 2363.

WANTED—HOUSES, FURNISHED OR UNfurnished. If you have a house you want [illegible] and you want to rent it quick, and [illegible] want to get the right people and good [illegible] list it with us; we charge nothing for [illegible] and we guarantee to rent it within [illegible] days. SEA BOARD REALTY CO., Sixth [illegible] Exchange Bldg., 3rd and Hill. Phones [illegible] Main 2974.

WANTED—WE NEED MORE FIRST CLASS bungalows, $40 and up. Demand greater [illegible] the supply; results at once; listing free.
PORTER-KEEFE CO.,
[illegible] Main 384. 630 S. Spring st.

WANTED — TO RENT ABOUT 8-ROOM furnished house, small family, not too far [illegible] Address V, box 105, TIMES OFFICE.

WANTED — TO RENT UNFURNISHED [illegible] 10 rooms or more, close in. 340 S. [illegible]

WANTED— Rooms and Board.

WANTED—DEMANDS ARE BEING MADE [illegible] every day for desirable room and [illegible] apartments and flats, by people of [illegible] means. List with BRITTON-WHITE COMPANY, Brokers, 500 Merchants Trust [illegible] F1872.

WANTED—ROOM AND BOARD BY YOUNG [illegible] in exchange for services before and after [illegible] hours. MAIN 6642. F6310.

WANTED— To Purchase, Real Estate.

WANTED—TO PURCHASE—
[illegible]—Good orange, lemon and walnut [illegible] also alfalfa and general ranches, for [illegible] city property.
[illegible] will pay cash difference.
See Mr. Cain or Mr. Irwin,
THE LAWRENCE B. BURCK CO.,
[illegible] S. Spring. Main 4881. Home 10085.

WANTED—40 ACRES RAW ALFALFA LAND. [illegible] full details. Wish to deal with owners. [illegible] X, box 208, TIMES OFFICE.

WANTED—TO PURCHASE FOR CASH—
Lots in southwest for building.
Land in city of Los Angeles for subdivision.
MATTHEWS & MATTHEWS,
[illegible] Douglas Bldg., cor. Third and Spring.

WANTED—
Los Angeles city property for subdivision. [illegible] cash buyer for such a property if price [illegible] right. Submit.
J. BURRIS MITCHEL,
[illegible] No. 200-201-202 Union Oil Bldg. Main 3380.

WANTED—TO PURCHASE—
[illegible]—Good city, suburban and beach [illegible] in exchange for ranches and cash.
See Mr. Cain or Mr. Irwin,
THE LAWRENCE B. BURCK CO.,
147 S. Spring st. Home 10085.

WANTED—8 ACRES RAW LAND SUITABLE [illegible] Owners only. No agents. Address [illegible] TIMES OFFICE.

WANTED—COUNTRY PROPERTY.
[illegible] you have acreage within 30 miles of Los [illegible] list with us. We have the buyers [illegible] price is right. [illegible] RACHAL, with U. S. Investment Co., [illegible] Hill st.

WANTED—10 TO 50-ACRE RANCH, SOME [illegible] bearing walnuts; will pay for it [illegible] furnished hotel, no limit to income [illegible] per month. L. S. McKINNEY & [illegible] Douglas Bldg.

WANTED— TO PURCHASE ABOUT 6-[illegible] modern bungalow, or cottage, in [illegible] part of Los Angeles, on high [illegible] over $4000; will give gilt-edge [illegible] first notes and mortgage, same [illegible] PATTERSON INVESTMENT CO., [illegible] Broadway 2051. 510 Grosse Bldg.

WANTED — WE WANT AND CAN SELL [illegible] between Del Rey and Santa Mon[illegible] that is a bargain; we have more [illegible] customers than we can supply. List [illegible] at once. ALLEN & IRWIN, 1507 [illegible] Venice, Cal.

WANTED—AT ONCE, COTTAGE OR BUNgalow from $2000 to $2500, on terms of $300 or [illegible] down, balance monthly. HANEMAN [illegible] CO., 417 Union Oil Bldg., Seventh [illegible] Spring. F2439, Main 2797.

WANTED—TO PURCHASE ACREAGE NEAR [illegible] car fare, southwest, Vernon ave., west [illegible] preferred; state amount of acreage, location, price and terms. Owners only. [illegible] box 65, TIMES OFFICE.

WANTED—A GOOD RESIDENCE LOT IN [illegible] Angeles for equity in a fine 5-room and [illegible] cottage on rear of lot, 50x150, near E. [illegible] Pasadena; a good income proposi[illegible] equity $2000. GEO. C. MAR[illegible] Raymond ave., Pasadena.

WANTED—FOR CASH, BARGAIN GROVES, [illegible] and choice income producing city [illegible] Cash only.
K. LUNDEEN CO.,
[illegible] 220 to 224 Central Bldg.,
Sixth and Main sts.

WANTED—AT ONCE: 2-STORY MODERN [illegible] Pico Heights; close-in; on good street; [illegible] have 4 bedrooms upstairs; will pay [illegible] $1500 down; must be a first-class [illegible] and good value. We mean business. [illegible] F2188. 630 S. Spring st. MR. [illegible] ADSHAW.

WANTED—SMALL PIECE OF ACREAGE [illegible] Santa Monica and Los Angeles; [illegible] be a bargain for cash. W. W. COPP, [illegible] Bldg., 216 S. Broadway.

WANTED—ACREAGE IN SAN JOAQUIN [illegible] for purpose of subdivision. Must [illegible] water and good soil. Address W, [illegible] TIMES OFFICE.

WANTED—NEW, MODERN, FIVE-ROOM [illegible] for colored family; $200 down; $15 [illegible] BRAYN, 134½ N. Spring. Main [illegible]

WANTED—TO BUY, FROM OWNER, CLOSE [illegible] apartment lot, southwest. JOHN [illegible] 456 Mason Bldg.

WANTED—TO BUY—5 OR 10 ACRES FROM [illegible] between city and Venice. JOHN [illegible] 456 Mason Bldg.

WANTED—GOOD LOT AS PART PAYMENT [illegible] modern Wilshire bungalow; will [illegible] terms on balance. Owners or agents. [illegible] box 341, TIMES OFFICE.

WANTED—TO BUY HOUSE IN LOS ANGE[illegible] will give level San Joaquin land, close [illegible] A. M. VALENTINE, Long Beach.

WANTED—GOOD COUNTRY PROPERTY TO [illegible] or exchange for city. [illegible] A. MURPHY, 407 Security Bldg.

WANTED— To Purchase, Miscellaneous.

WANTED—CLOTHING. CALL STEVENS. [illegible] will pay the highest prices for ladies' [illegible] men's good clothing. Evening dresses, [illegible] suits; Tuxedos, trunks, suit cases, [illegible] 328 W. SIXTH. F3481.

WANTED—LADIES' AND MEN'S CLOTH[illegible] wear, full dress, Tuxedos. [illegible] Deal with a reliable house which [illegible] highest prices. 822 W. SEVENTH ST. [illegible] F8936.

WANTED—AT ONCE, WE ARE SHORT IN [illegible] rifles, and shotguns; if you have [illegible] will pay you whatever it is worth. [illegible] GUN STORE. 402 S. Main.

WANTED—TOP PRICES PAID FOR LA[illegible] AND MEN'S GOOD USED CLOTH[illegible] EVENING DRESSES BOUGHT. 806 S. [illegible] MAIN 6034, F7800.

WANTED—GOLDEN RULE CLOTHING [illegible] highest prices paid for ladies' and [illegible] good clothing, full dress, evening [illegible] We guarantee a square deal. 531 [illegible] F7775.

WANTED—DIAMONDS, EMERALDS, [illegible] and jewelry. Any amount. Pay high[illegible] prices. HARRY REID, 705 Grant [illegible]

WANTED—TO BUY FURNITURE AND [illegible] of first-class small apartment-house, [illegible] 24 to 40 rooms. Address V, box [illegible] TIMES OFFICE.

WANTED—RETURN TICKET TO MIS[illegible] Kansas City preferred. Address L, [illegible] TIMES BRANCH OFFICE.

WANTED—PORTABLE FORGE, ANVIL, [illegible] price, f. o. b. BOX 223, Upland, [illegible]

WANTED—TO PURCHASE RETURN TRANS[illegible] to any point east of St. Louis; must [illegible] answer at once. WILLIAM [illegible] delivery, city.

WANTED—BUTCHER'S GLASS DISPLAY [illegible] 2861.

WANTED—DIAMONDS, OLD GOLD, AN[illegible] bought for cash. H. B. CROUCH [illegible]

WANTED—DIAMONDS, PEARLS, JEW[illegible] more than others. FRITCH[illegible] CO., 719 Grant Bldg. A2622.

WANTED—SECOND HAND CASH REGIS[illegible] Address Room 108, HOTEL SNOW.

TO LET—[illegible]

TO LET—[illegible]

TO LET—[illegible] WEST PICO.

Classified Liners.

WANTED— To Rent.

...TO RENT BUNGALOWS. IF YOU HAVE BUNGALOW OR COTTAGE TO RENT READ THIS. ...turning away 25 to 50 per... want to rent houses. They call for ... unfurnished, at $20 to $40, or furnished ... if you have a good house ... Customers are Waiting. ... Or you can list by phone. ... INVESTMENT COMPANY, ... South Hill St. Main 2348.

... FURNISHED OR UNFURNISHED. If you have a house you want ... if you want to rent it quick, and ... to get the right people and good ... we charge nothing for ... BOARD REALTY CO., Sixth ... Bldg., 3rd and Hill. Phones ...

... NEED MORE FIRST CLASS ... Demand greater ... results at once; listing free. ... PORTER-KEEFE CO., 430 S. Spring st.

... TO RENT ABOUT 5-ROOM ... small family, not too far ... V, box 105, TIMES OFFICE.

... TO RENT UNFURNISHED ... rooms or more, close in. 540 S. ...

WANTED— Rooms and Board.

... DEMANDS ARE BEING MADE ... for desirable room and ... and flats, by people of ... List with BRITTON-WHITE ... 340 Merchants Trust ...

...ROOM AND BOARD BY YOUNG ... for services before and after ... MAIN 6041, F4938.

WANTED— To Purchase, Real Estate.

...TO PURCHASE— ... orange, lemon and walnut ... alfalfa and general ranches, for ... will pay cash difference. ... Mr. Cole or Mr. Irwin, ... LAWRENCE B. BURCK CO., ... Main 6061. Home 10486.

... ACRES RAW ALFALFA LAND. ... Wish to deal with owners. ... TIMES OFFICE.

...TO PURCHASE FOR CASH— ... suitable for building. ... in city of Los Angeles for subdivision. ... MATTHEWS & MATTHEWS, ... Bldg., cor. Third and Spring.

... city property for subdivision. ... for such a property if price ... SUSSIE MITCHEL, ... Union Oil Bldg. Main 3380.

...TO PURCHASE— ... city, suburban and beach ... exchange for ranches and cash. ... Mr. Cole or Mr. Irwin, ... LAWRENCE B. BURCK CO., ... S. Spring st. Home 10486.

... ACRES RAW LAND SUITABLE ... only. No agents. Address ... OFFICE.

...COUNTRY PROPERTY. ... acreage within 30 miles of Los ... We have the buyers ...

... TO 50-ACRE RANCH. SOME ... will pay for it ... limit to income ... L. S. McKINNEY & ...

...TO PURCHASE ABOUT 5- ... bungalow, or cottage, in ... of Los Angeles, on high ... will give gilt-edge ... notes and mortgage, same ... PATTERSON INVESTMENT CO., ... 1051, 510 Grosse Bldg.

... WE WANT AND CAN SELL ... Del Rey and Santa Monica ... a bargain; we have more ... than we can supply. List ... ALLEN & IRWIN, 1507 ...

... ONCE, COTTAGE OR BUNGALOW ... on terms of $300 or ... monthly. HANEMAN ... 407 Union Oil Bldg., Seventh ...

... PURCHASE ACREAGE NEAR ... Vernon ave., west ... state amount of acreage ... terms. Owners only. ... TIMES OFFICE.

... GOOD RESIDENCE LOT IN ... equity in a fine 5-room and ... 50x150, near E. ... a good income proposition ... GEO. C. MAR...

... FOR CASH, BARGAIN GROVES ... income producing city ... LUNDEEN CO., ... Central Bldg., ... Main sts.

... AT ONCE, 2-STORY MODERN ... on good street; ... upstairs; will pay ... must be a first-class ... We mean business. ... S. Spring st. MR. ...

... PIECE OF ACREAGE ... Monica and Los Angeles; ... for cash. W. W. COPP, ... S. Broadway.

...ACREAGE IN SAN JOAQUIN ... purpose of subdivision. Must ... good soil. Address W. ... OFFICE.

... MODERN, FIVE-ROOM ... family; $200 down; $15 ... 334½ N. Spring. Main ...

... BUY, FROM OWNER, CLOSE ... southwest. JOHN ... Bldg.

... 5 OR 10 ACRES FROM ... and Venice. JOHN ... Bldg.

... LOT AS PART PAYMENT ... Wilshire bungalow; will ... Owners or agents. ... TIMES OFFICE.

... HOUSE IN LOS ANGELES ... San Joaquin land, close ... VALENTINE, Long Beach.

... COUNTRY PROPERTY TO ... city. ... 417 Security Bldg.

WANTED— To Purchase, Miscellaneous.

... CALL STEVENS ... highest prices for ladies' ... clothing. Evening dresses, ... trunks, suit cases. ... W. SIXTH. F2481.

... AND MEN'S CLOTH... full dress, Tuxedos, ... reliable house which ... W. SEVENTH ST.

... WE ARE SHORT IN ... if you have ... whatever it is worth. ... STORE. 602 S. Main.

... PRICES PAID FOR LADIES' ... GOOD USED CLOTH... BOUGHT. 866 S. ...

... GOLDEN RULE CLOTHING ... prices paid for ladies' and ... full dress, evening ... a square deal. 531 ... FIFTH.

... DIAMONDS, EMERALDS, ... Any amount. Pay high... HARRY REID, 783 Grant ...

... BUY FURNITURE AND ... small apartment-house, ... rooms. Address V, box ...

... RETURN TICKET TO MIS... Address L. ... BRANCH OFFICE.

... FORGE, ANVIL, ... BOX 22, Upland.

... RETURN TRANS... of St. Louis; must ... WILLIAM ...

... GLASS DISPLAY ...

... OLD GOLD, AN... E. B. CROUCH.

... PEARLS, JEWELRY ... FRITCH... Bldg. A3862.

... CASH REGIS... HOTEL SNOW.

WANTED— To Purchase, Miscellaneous.

WANTED—WINDMILL, TANK OR SMALL gasoline engine and pump. Write 351 BRYAN ST.

WANTED—TICKET TO DENVER, WITHIN two weeks. Address V, box 224, TIMES OFFICE.

WANTED—FURNITURE AND HOUSEHOLD goods. L. A. AUCTION AND COMMISSION CO., 401-3 N. Main st. Bdwy. 1667. F1719.

WANTED—THE BEST FINE TONED OLD violin that $10 will buy. Address V, box 313, TIMES OFFICE.

WANTED — GENTS' SECOND - HAND CLOTHING, SHOES AND TOOLS, BEST PRICE PAID. F4971. 106 E. FIRST ST.

WANTED — CASH PAID FOR FEATHER beds. 3427 S. MAIN. Phone South 6364. 24397.

WANTED—TICKET TO CHICAGO OR EAST. Address Box 96, TIMES OFFICE, Pasadena.

WANTED—TO BUY DIAMONDS. R. K. MUSSER, 422 O. T. Johnson Bldg.

WANTED—I PAY CASH FOR SECOND-hand cameras. E. H. CLARK, 632 S. Spring.

WANTED— Miscellaneous.

WANTED—ALL SUFFERERS FROM RHEUMATISM to write me today. For three years I suffered with this painful disease, could not walk and was pronounced incurable. I will tell you, free of charge, how I was permanently cured. MURRAY D. BAYLES, 726 Fremont ave., South Pasadena, Cal.

WANTED—YOU TO KNOW THAT NINETY-three recipes for jams, marmalade and pickles are in The Times New Cook Book. Now on sale. Price 25c, postage 5c extra.

WANTED — YOU TO KNOW THAT TWO thousand recipes contribute by some of the best cooks in California are contained in The Times New Cook Book. Now on sale. Price 25c; postage 5c extra.

WANTED—NEW OR NEARLY NEW HIGH-class automobile, fully equipped, will give clear vacant ocean frontage at beach in payment; give full particulars, make, price, mileage, and where machine can be seen. Address V, box 301, TIMES OFFICE.

WANTED—BEES; WILL BUY THEM OR run apiary on shares, by man of experience. Address V box 195 TIMES OFFICE.

WANTED — TO BUY OR SELL FOR CASH, old-fashioned jewelry, silverware, laces, antiques; also stamp collections. 614 W. 6TH, near Grand.

WANTED—YOU TO KNOW THAT PARKS' NOVELTY STORE has moved from 639 S. Main to 207 Mercantile place. Get our new prices on fishing tackle.

WANTED — PAPERHANGING, PAINTING and tinting, good work, fair prices. Phone BROADWAY 5438.

WANTED— Furniture.

WANTED—WE PAY THE VERY HIGHEST cash price for all kinds of furniture, household goods, merchandise, etc., any quantity; we also sell on commission and advance cash on consignment. A trial will convince you, and we are always at your service. We have the largest, best-equipped and oldest auction house in the State. REED & HAMMOND, Auctioneers, 747-749 S. Spring st. Tel. Broadway 2809, Home F2545.

WANTED—WE BUY FURNITURE, HOUSE and office furniture, merchandise, carpets, stoves, ice boxes, odd pieces or complete outfits. Prompt attention to Los Angeles or suburban calls. Also buy electric fans, guns, sporting goods, light machinery, etc. We want good FURNITURE and have the SPOTLESS CASH. L. C. SKEELS, 921 S. Main. F3013, Main 3047.

WANTED — WE PAY MORE CASH FOR furniture, household goods, merchandise, etc., than any firm in the city; any quantity. Also sell on commission. Cash advanced on consignments. Largest and oldest established auction house in California. RHOADES & RHOADES, Auctioneers, 830-832 S. Main st. Phones F1259, Main 1259.

WANTED—TO PURCHASE THE FURNITURE of a private residence for cash in the high grade or low grade, with or without the property. Must have it at once, for cash. Dealers need not apply. From owners direct. Address F P, box 373, TIMES OFFICE.

WANTED — HOUSEHOLD FURNITURE; positively pay highest prices for furniture, rugs, desks, office and store fixtures, bedding, stoves, pianos, trunks and books. Calls answered promptly. 1711 MAPLE AVE. 23439 and South 283.

WANTED—PARTNER TO TAKE FULL MANAGEMENT old-established mercantile business; present manager retiring, account of old age; business guaranteed as represented; money placed in escrow till party satisfied; salary $25 per week; references and $1500 required. Address OWNER, W, box 42, Times Office.

WANTED—WILL PAY CASH FOR HOUSEHOLD goods, stocks of merchandise, store fixtures, or any personal property. SUGARMAN AUCTION & COMMISSION CO., 114-116 Court st., Main 3114, or F4810.

WANTED—WILL POSITIVELY PAY HIGHEST prices for office and household furniture; any quantity. MAIN ST. FURNITURE CO., 726 S. Main st. Main 1139.

WANTED—FURNITURE IN ANY AMOUNT for spot cash. Will answer all calls immediately; prepared to pay cash and take possession. BROADWAY 1667 and F1719.

WANTED — PARTY DESIRES TO PURCHASE furniture of 5 or more rooms. 22283. 1456 S. UNION AVE.

TO LET— Furnished Rooms.

TO LET—
HOTEL VAL DE MAR.
S. E. CORNER SIXTH AND HOPE STS.
NEWLY FURNISHED.
Bright, sunny rooms, hot and cold running water, steam heat, with or without private bath. The location is the best and prices reasonable. Single rooms, $4 per week and up; with private bath, $6 per week and up. MAIN 2062; F4224.

TO LET—HOTEL ARGONAUT COR. FIRST AND SAN PEDRO. MAIN 2934. Hotel thoroughly fireproof; 220 rooms, hot and cold water; free baths; $2.50 and up per week; 50c to $1 per day; $9, $10, $12, $15 per month. Restaurant open; popular prices.

TO LET — HOTEL SHERIDAN, 805½ CENTRAL AVE. PHONE F1434. Under new management; all outside sunny rooms, with running water and private baths. 50c AND $1 PER DAY; $1.50 TO $4 PER WEEK. Central ave. car at depot passes door.

TO LET—HOTEL LINCOLN— 207 S. Hill, now under new management, rooms $2.50 up; hotel service; also transient rooms.

SUMMER RATES.

TO LET — FOR ADULTS, 4 LOWER FURNISHED rooms, in new and modern house, in private family. Must be seen to be appreciated; no children. Take Moneta car. 148 WEST 39TH ST.

TO LET— Beautiful corner suite, with private bath; reasonable rent by the month. 207 N. Broadway. NEW HOTEL BROADWAY.

TO LET — JUST OPENED. RAYMOND INN, 301 North Figueroa, newly furnished, single and housekeeping rooms, new, modern brick building, heat, baths, hot and cold water. $2.50 week up.

TO LET — ROOMS WITH PRIVATE BATH all outside exposure, beautifully furnished; summer rates now on. Call and see them. 207 N. Broadway. NEW HOTEL BROADWAY.

TO LET—YOUNG COUPLE, HAVING NEWLY furnished flat, would like young person as roomer. Front room, large and sunny. Walking distance; telephone. 1170 W. 27TH ST.

TO LET— A lady who has a beautiful modern home, would like a small family or two ladies to share same with her; reasonable rent; close-in; between best car lines. PHONE 25440.

TO LET—$20; TWO FRONT HOUSEKEEPING rooms; nicely furnished, including lights, phone and bath. Call 1021 W. 17TH STREET.

TO LET—ATTRACTIVELY FURNISHED rooms for gentlemen in private apartment, near good table, rates reasonable to right party. 675 CORONADO ST.

TO LET — FURNISHED ROOMS, WITH all modern conveniences, at very reasonable rent; central location. 207 N. Broadway. NEW HOTEL BROADWAY.

TO LET — HOTEL MORGAN, HOT AND cold water, telephone in every room, with or without bath, rates $3 to $10 per week; EIGHTH and HOPE STS.

TO LET — REX HOTEL, 326 S. BROADWAY. Rooms $3 to $6 per week, with baths, heat and hot water; central location.

TO LET — PLEASANT BAY WINDOW room suitable for one or two. 1325 INGRAHAM. Pohne 51797.

TO LET — DESIRABLE CORNER ROOM, bright and sunny, 5 windows, Westlake district. PHONE 51307.

TO LET—3-ROOM FURNISHED COTTAGE, walking distance; adults only. Inquire 137 WEST PICO.

TO LET—HADDON HALL HOTEL, 330½ S. SPRING ST. 50c, 75c, $1 per day. $2 to $4 per week.

TO LET—PRETTY ROOM, NEW FURNITURE, with light housekeeping, close in, W. 9th car. 940 BLAINE ST.

TO LET— Furnished Rooms.

TO LET— Large rooms; steam heat, hot and cold water, phones, etc., $3 to $5 per week; summer rates in effect May 1. So get in now for reservations, as rates then will be less. Large parlor, lobby and billiard-room. Cool and airy outside rooms for summer at stuffy court-room prices. ABBOTSFORD INN, 801 S. Hope st.

TO LET — NICELY FURNISHED ROOM, walking distance; rates reasonable. 1329 INGRAHAM ST. Seventh st. car. Wilshire 3092.

TO LET—PICO HEIGHTS HOTEL, 1316 S. VERMONT. Large, airy rooms, steam heat, running water. Spacious porches. Rates $35 to $40 per month.

TO LET— Unfurnished Rooms.

TO LET — UNFURNISHED ROOM WITH kitchen, $10; steam heat. 1243 W. SIXTH ST.

TO LET— Flats.

TO LET—UNFURNISHED 5-ROOM UPPER flats in new two-story brick building, $12.50 to $15, or ten rooms for $25, or fifteen rooms for $40, on the Pasadena Short Line, at Rosehill. Take El Molino car on Main st. to Rosehill; 5c fare. NEEDERMAN.

TO LET— One 5-room lower flat and one 4-room upper flat, beautiful corner on S. Main st., large grounds. ERNEST BECKER, A4552, Broadway 1866.

TO LET — BEAUTIFUL LOWER FLAT, 6 large outside sunny rooms, reception hall, bath, fireplace, front and rear porches, location 730 W. 17th st.; rent only $40. J. G. OGILVIE, 222 Merchants' Trust Bldg., 207 S. Broadway. Phone M. 6780.

TO LET—128 W. 41ST ST., BEAUTIFUL new upper 5-room bungalow flat; all built-in features; separate entrance, garage, nice yard; choice neighborhood; rent $35 mo. Call 4159 S. Main, or F. J. HUMMEL & CO., Owner, Main 3561. 422 Central Bldg. F5864.

TO LET—ELEGANT NEW 4-ROOM BUNGALOW apartment with all modern conveniences, including hot water and furnace heat; quiet, select neighborhood. 2817 S. HILL ST. Phone 24353.

TO LET—WEST ADAMS DISTRICT, NEW 4-room flats with built-in beds, bookcases, writing desk, mantel, buffet, chiffonier and wardrobe, oak floors. 1677 W. 22ND ST. Adults. Phone 73685.

TO LET — SUNNY NEW FLAT, 3 ROOMS and bath, at 235 W. 44TH, near Moneta-ave. car. Hardwood floors, 2 disappearing beds, bookcase, desk, mantle, buffet, linoleum in kitchen and bath, gas range, 2 porches, beautiful yard. Adults.

TO LET — NEW 3-ROOM AND BATH UNfurnished flat, two disappearing beds, bookcase, desk, buffet, cabinet kitchen, linoleum, gas range, everything the finest. Adults only. 442 E. VERNON AVE.

TO LET — FINE LARGE 7-ROOM FLAT. beautiful view, only $32. Temple st. car to Rosemont, walk north one block to London, No. 2351. Phone WILSHIRE 757.

TO LET — 6-ROOM FLAT, NEW AND modern; gas range, good car service, beautiful location. Adults only. 1301½ E. ADAMS STREET.

TO LET—REASONABLE, FOUR LARGE room flat, disappearing bed in dining-room; corner Jefferson and Griffith, over drug store; fine location for a doctor. Phone SOUTH 690; A3451.

TO LET—2 UPPER SUNNY FLATS, $35; 2 4-room flats. All newly finished, $25. Apply 1133-1139 S. HOOVER.

TO LET—NEW 3-ROOM FLAT, WALL beds, linoleum in bath and kitchen, gas range, walking distance. Adults only. 1222 W. 12TH ST.

TO LET—NEW 3-ROOM FLAT, WALL BEDS, linoleum in bath and kitchen; gas range; walking distance. Adults only. 1223 WEST 12TH ST.

TO LET—IF YOU WANT SOMETHING choice see this 5-room bungalow flat; adults only. 1912 OAK ST. 24081.

TO LET—NEW BUNGALOW FLATS; TWO disappearing beds, cabinet kitchen; rent $20. 173 DOUGLAS ST.

TO LET—NEW 3 ROOM FLAT, ALL CONveniences. $16 month. 1224 ARDMORE ST. Pico Heights.

TO LET—1364 KINGSLEY DRIVE, NEW 4-room lower or upper, sunny flat. High, fine residence district. WEST 128.

TO LET—UNFURNISHED 6-ROOM MODern upper flat. 667 S. WESTLAKE AVE.

TO LET— Furnished Flats.

TO LET—
FURNISHED & UNFURNISHED FLATS IN THE SOUTHWEST; ALSO WALKING DISTANCE.
F. H. REDPATH CO., OWNERS.
"BUILDERS OF BEAUTIFUL HOMES"
SO. 257. 4308 MONETA AVE. 28239.

TO LET — FURNISHED 5-ROOM COTTAGE flat, sleeping porch, furnace, storeroom, garage, everything up-to-date; ½ block from beautifully lighted Pico st. Call mornings at 1224 ELDEN AVE., or Phone 53851.

TO LET — NICELY FURNISHED, COSY, modern 3-room flat, only $18; clean, cheap. No dogs. Adults only. Inquire FLAT 7, 150 W. 33RD ST.

TO LET—BEAUTIFUL BUNGALOW FLAT; beautifully furnished; hardwood floors, beamed ceilings; sleeping porch; Westlake district. 1020 BONNIE BRAE.

TO LET—5-ROOM FURNISHED SOUTH lower flat. Nice and close in. Adults. Call mornings. 939 VALENCIA.

TO LET—FURNISHED FLAT, 6 ROOMS, including piano; choice location; good car service; adults only. 1304½ E. ADAMS ST.

TO LET — ELEGANTLY FURNISHED large sunny 4-room flat. 4063 S. MAIN. South 7623. Adults.

TO LET—NICELY FURNISHED 4-ROOM flat, upper; reasonable rent. South 4617. 230 WEST 24TH ST.

TO LET—A COSY, SUNNY FURNISHED 5-room flat, lawn and flowers. Westlake district, $32 per month. 1051 BEACON ST.

TO LET — VERY HANDSOME FURNISHED bungalow flat, new and right up-to-date; $125; must be seen to be appreciated. 1342 S. UNION AVE.

TO LET—AT 1404 W. 27TH ST., UPPER 4-room bungalow flat; new and clean; choice residence district; $35; adults. PHONE 73930.

TO LET — VERY SUNNY 3-ROOM LOWER flat, nicely furnished; telephone. Call 772 E. WASHINGTON. $18.

TO LET—WESTLAKE-DISTRICT, WALKING distance; modern furnished 6-room flat; all built-in effects; every convenience for housekeeping; bright and sunny; clean and almost new. 1624½ SHATTO ST.

TO LET—3-ROOM FLAT; ALL CONVENiences; desirable location; walking distance. 1215 INGRAHAM. Phone 51797.

TO LET—A 4-ROOM UPPER FURNISHED flat; walking distance; adults only. 816½ W. 11TH ST.

TO LET— Apartments—Furnished.

TO LET—ANGELUS TERRACE APARTments, 845 N. Bunker Hill ave. Just completed, up-to-date apartment house, 2 and 3 rooms. In walking distance to business center. This house is completely furnished with new furniture, gas ranges, disappearing beds, private baths. You will be pleased when you see this place, $18 and up. A5040.

TO LET—
THE SANTA BARBARA,
432 S. Hope st.
Nicely furnished, apartments and single rooms, vacant today, one apartment, large living-room, bedroom and kitchen, large closets, nicely situated, five minutes' walk from 5th and Broadway.

TO LET—ST. PAUL APARTMENTS. WESTLAKE DISTRICT, 811 S. Union. First-class, homelike, modern apartments, private phone, bath, steam heat; rates reasonable.

TO LET—WESTRADA APARTMENTS. Overlooking Westlake Park. Beautifully furnished 2 and 3-room apartments, strictly modern. 630 S. ALVARADO. Special summer rates.

TO LET—$35 MONTH, NICELY FURNISHED front apartment, accommodate four people, clean and sunny, veranda, 5 minutes' walk to Broadway. Adults, 917 W. 5TH, near Figueroa.

TO LET—TOURAINE HOTEL, 447 S. HOPE. Large, sunny 2 and 3-room apartments; cheapest rent; best location in the city. Phone Main 5761, A1853.

TO LET — $12 MONTHLY, ELEGANTLY furnished housekeeping apartment, large, airy, spotlessly clean. BOSTON APTS., 1001 E. 9th st.

TO LET—$11, $14, $15 MONTHLY. Large airy apartments, furnished for housekeeping, sightly location, walking distance. MICHIGAN APARTMENTS, 1133 West First.

TO LET—HEATHER APARTMENTS. 666 S. Bonnie Brae. Beautifully furnished, up-to-date, 2 and 3-room apartments. Special rates for permanent guests.

TO LET — DORLEW APARTMENTS, 240 S. Figueroa st. New, beautifully furnished, 2 and 3-room suites, private 'phone and baths, steam heated, music room and sun parlor.

TO LET—ST. CATHRYN APARTMENTS, 725 Bixel, just opened, beautifully furnished; no noise; walking distance; elevator; private phone.

TO LET — HERMAN APARTMENTS, 338 S. Flower. Two and 3-room suites; outside kitchen, steam heat, hot water, private phone in each apartment. Walking distance.

TO LET— Apartments—Furnished.

TO LET—1000 MODERN HOUSEKEEPING apartments, furnished complete; especially ventilated; homelike; convenient arrangements; large grounds, flowers, birds. We can locate you where you will be suited. Rates $10 to $100 monthly. Walking distance.

VACANCIES TODAY IN FOLLOWING HOUSES:

GOLDEN, 1130 W. 7th, highest class....$35
PARK, 1134 W. 7th, 3 rooms $40
MARENGO, 944 Francisco, 3 rooms.......$25
OAKLAND, 1126 Mignonette, 3 rooms $23
SEATTLE, 812 W. 4th, 2 rooms $17
ROOSEVELT, 334 S. Figueroa, 2 rooms...$17
GENEVA, 204 N. Fremont, 3 rooms........$15
RAMONA, 218 N. Fremont, 3 rooms $16
PORTLAND, 311 Diamond st., 2 rooms....$12
MICHIGAN, 1133 W. First, 2 rooms......$11
ST. LOUIS, 1141 W. First, 2 rooms $11
BOSTON, 1001 E. 9th, 2 rooms $12

Owned and operated by T. WIESENDANGER, 408 W. Sixth st. Phones: A2043, Main 2043. See MR. CLOSE, Rental Department.

TO LET—THE DAGMAR,
840 S. HOPE ST.
THE QUALITY APARTMENT HOUSE. OPENED FEB., 1912.
Furnished through and through in solid mahogany and Wilton carpets; has magnificent ball, billiard, pool, amusement, card and dressing rooms, sun parlor, roof garden, beautiful new tennis court; laundry and dry rooms, steam heat and hot water always, automatic elevator; every apartment an outside one; the appointments and service of the Dagmar are not surpassed for solid comfort by any house in America. PHONES A5652; Main 6612.

TO LET—THE SCHUH APARTMENTS,
1662 Winfield st. Phone 556300.
Just finished. Every room outside view and sunny; 2 and 3 rooms; elegant furnishings and surroundings; every way desirable. W. 11th st. car to Burlington.
GEO. A. HEATH, Mgr.

TO LET—MIRAFLORES APTS., JUST OPENED. 1420 South Flower street. One of the handsomest apartment houses in the west. Bright, sunny 2 and 3-room apartments, elegantly furnished, private phone and bath in each apartment; sun porches, sun parlor, amusement hall and billiard room. Polished hardwood floors throughout. Beautiful lobby and reception room in marble and mahogany. Steam heat. Rates, $30 up, no extras. MAIN 8520; 24221.

TO LET—THE KENNETH. ON THE HILL. 325 South Grand ave. Only 3 minutes' walk to Broadway. Strictly modern house. Housekeeping suites and single rooms. Fine furnishings. Elevator, roof garden. Rates 75c per day and up. Special rates by week and month. You will be delighted with our house. One block from Angels' Flight. Home A2340. Sunset Bdwy. 5608.

TO LET—FURNISHED APARTMENTS. SPECIAL SUMMER RATES IN EFFECT. HUNTLEY APARTMENTS. 1207 W. Third st., corner Boylston. Take Crown Hill car line. Ten minutes' walk to Third and Broadway. Concrete building, spacious lobby, amusement rooms, sun parlor and porches. Free garage. New building, new furniture, TELEPHONE 10108.

TO LET— Why rent an apartment when I will sell you the sweetest little bungalow you ever saw, on terms that will be easier than paying rent. I have some particularly desirable places in Hollywood and Pasadena. Ring me up.
W. L. DESNOYERS, 1008 W. P. Story Bldg. Phones: Broadway 4575; F2175.

TO LET—4 OR 5-ROOM APARTMENTS IN double bungalows, (quite separate from balance of house) fine residence neighborhood. Short car ride. A very desirable summer home. $37. 1007 S. BURLINGTON AVE. 52034.

TO LET—THE BIXEL APARTMENTS. COMpletely furnished with every modern comfort, all outside rooms in suites of 2, 3 and 4 rooms, from $30 and up. Take First and Sixth street Loop car to 616 BIXEL ST.

TO LET—JUST OPENED— CEDRIC APARTMENTS, 1306 Westlake ave. Large, sunny, 2 and 3-room apartments; handsomely furnished; private phone, private garage; $35 up. West 6113; 25581.

TO LET — LAKESHIRE APARTMENTS, corner West 8th and Coronado. Summer apartments with private porches, clean and quiet, between Westlake and Sunset Park; best apartments in town for money. Phone WILSHIRE 2060 or 55325.

TO LET— THE STRATFORD. Strictly high class apartment hotel, W. 6th and Burlington, 6 minutes' ride from center of city; two blocks from Westlake Park; large veranda; lawn and flowers; tennis courts; 2, 3 and 4-room apartments, completely furnished.

TO LET—SAN GABRIEL APARTMENTS, 847 Francisco st. Single apartments with private bath and strictly modern; walking distance; prices reasonable.

TO LET—3-ROOM APARTMENT, ELEGANTly appointed, on exclusive West Adams st. Home Phone 23681, or call 1267 W. ADAMS ST., near 3 car lines.

TO LET—THE MONTECITO, BEAUTIFUL furnished 4 rooms, steam heat, 2 disappearing beds, shower bath, 5227 Gordon ave. Take Griffin ave. car to Avenue 43, walk half block west. $30 to $35. HOME PHONE 31357.

TO LET—JUST OPENED, SYMONETTE Apartments, 505 E. Pico. Finely furnished rooms, with small kitchen; $16 to $18 monthly; furnace, hot water, phone.

TO LET— THE COMFORT. New, strictly up-to-date, steam heated 3-room apartments. Moderate rates. 2322 BUDLONG AVE., corner W. Twenty-fourth. W. Adams car.

TO LET—THE TEDFORD. 1317 W. TENTH ST. Apartments that are different. Plenty of steam heat and hot water; prices right; walking distance, or W. Ninth car to Sunbury.

TO LET — STEWART APARTMENTS, 1230 W. Eighth st., attractively furnished single and double apartments; new house and new furniture. MAIN 7041; 556310.

TO LET—DOUGLAS APARTMENTS, 624 W. Tenth. Two and 3-room apartments, furnished, for housekeeping; phone, bath, laundry, etc., $20 to $35.

TO LET—CLINEHURST APARTMENTS, 819 BEACON ST. NEW 2 AND 3-ROOM SUITES; STEAM HEAT. LOW RATES. EIGHTH OR NINTH ST. CARS.

TO LET—BYRAM APARTMENTS. 1037 Byram st., 2 and 3 rooms, modern, hot water, steam heat, private baths; $15 to $25; 2 blocks west of Figueroa. West 11th car. 53479. Walking distance.

TO LET—ST. GEORGE APARTMENTS, 711 WESTLAKE, furnished, new and strictly up-to-date; ¼ block from lake.

TO LET — HALE APARTMENTS, NEATLY furnished, 2-room apartments, steam heat, private bath. WILSHIRE 104.

TO LET—
Edgerly Apartments,
1029 South Hope.
Strictly first-class
Rates reasonable.
F3614. Main 1183.

TO LET—THE WAYLAND. Beautifully situated and attractively furnished, 2 and 3-room apartments, for light housekeeping; private baths, Japanese attendant; no car fare. 539 S. HOPE ST. Phone F1417.

TO LET— STRATHALLAN APTS., 835 WEST 9TH ST. Two and three-room handsomely furnished apartments, rates $25 up. Walking distance. MAIN 7800. 55325.

TO LET—THE FLORIDA APARTMENTS, 1019 Florida, sunny 2-room newly furnished modern apartments, one block west of Figueroa, between Eighth and Ninth. PHONE 53409.

TO LET—THE GIBSON, 635 WEST SIXTH street, choice 2, 3 and 4-room apartments, all outside, steam heat, private bath, private phones. 4 minutes from Broadway; no car fare; fine for bachelors; rooms cared for.

TO LET—DORCHESTER APARTMENTS, 675 Coronado; something you're looking for; commodious, tastefully furnished, private bath, modern, beautiful Westlake Park district. The place to make your home. $30 to $50, 15 minutes from Broadway.

TO LET—WESTLAKE DISTRICT— THE OLIVER. May 1, a fine apartment, 2 large rooms, bath and kitchen, quiet and exclusive. 710 BEACON.

TO LET—HIGHEST CLASS APARTMENTS at summer rates. Luxuriously furnished; every convenience for comfort and pleasure. GOLDEN APARTMENTS, 1130 W. Seventh st.

TO LET—FURNISHED TWO OR THREE-room apartments, large rooms, gas, electricity, phone; rent reasonable. 940 W. SEVENTH. 55350 or Broadway 6610.

TO LET—PITTSBURGH APARTMENTS. $11 monthly, cosy 2-room suites, completely furnished, housekeeping; absolutely modern, spotlessly clean. 836 CROCKER ST.

TO LET—$40 MONTHLY, HIGHEST CLASS 3-room apartments, richly furnished, steam heat, roof garden, beautiful private grounds. PARK APARTMENTS, 1134 W. Seventh st.

TO LET—PRINCETON APARTMENTS, 1513 Girard st.; 2 and 3 roms; modern; hot water, private baths, steam heat; $15 to $30. Pico car to Valencia. 51149.

TO LET— Apartments, Furnished.

TO LET — ORANGE APARTMENTS, opened January 23, 1912. Sanitary, comfortable, 2 and 3-room suites; also single rooms; large closets, beautiful parlor, roof garden. High-class. Low rates. Easy walk to business district. W. 7th st. car to Union, north to 1532 Orange. WILSHIRE 3350.

TO LET—THE MONROE—
1225 W. Sixth st.
2 and 3-room apartments.
Every modern equipment.
Strictly first-class.
Home Phone 55500.

TO LET—ALBEMARLE APARTMENTS, 2343 Scarff, between 23d and Adams, overlooking beautiful St. James Park; no noise or dust; elegantly appointed suites; $30 to $75 per month; one single apartment, $32.50; steam heated throughout, sun parlor, roof garden and amusement hall. University car to Scarff, ½ block south. PHONE 60329.

TO LET—SCARBOROUGH APARTMENTS.
JUST OPENED.
FIRST-CLASS IN EVERY WAY.
519 SOUTH FLOWER.
5 MINUTES' WALK FROM BROADWAY.

TO LET—NEWELL APARTMENTS— 718 S. ALVARADO. Strictly modern 2 and 3-room apartments, steam heat, private baths, all modern conveniences. A stone's throw from Westlake Park.

TO LET — $50 PER MONTH; BEAUTIFUL bungalow apartment, something new and unique; artistic, modern, richly furnished; two very large living rooms, two beds, built-in buffet; steam heat; sightly location; beautiful grounds; walking distance. Key with Manager at GOLDEN APARTMENTS, 1130 W. Seventh st.

TO LET— THE FRANK APARTMENTS. 2522 W. Ninth st., corner Hoover. Best 2 and 3-room apartments in the city; private baths, direct phones, steam; everything modern.

TO LET— ST. NICHOLAS APARTMENTS. 782 Hartford ave., new and homey; easy walking distance, exclusive residence neighborhood, between Seventh and Eighth st. car lines; excellent service, steam heat, and phones, and unusually reasonably rates. Phones: 5556, and WILSHIRE 1640.

TO LET— THE NEW HIRSH APARTMENTS. 300 E. Washington st. Two and 3 rooms. Just opened and nearly all taken. The most reasonable of any first-class apartment. $22.50 to $50 per month, or $8 to $15 per week. STILLWELL HOTEL CO.

TO LET—LOS ANGELES HOTEL AND Apartment House Information Bureau. Furnished houses a specialty. Let us locate you; save you time and money. 218 HENNE BLDG., 3rd and Spring. Office Tel. Main 3705, A3661. Residence, 55583. Entrance Third street.

TO LET — $11, $14, $16, $18 AND $20 MONTHly, elegantly furnished housekeeping apartments, spotlessly clean, especially ventilated; large grounds; large airy rooms. See MR. SAYLES, 1017 West First st., (near Fremont avenue.

TO LET — $12, $15, $17 MONTHLY, LARGE airy, 2 and 3-room furnished apartments, spotlessly clean; immense grounds; paved street; GENEVA, HELVETIA, RAMONA APARTMENTS, 204, 212 and 218 N. Fremont ave. "First and Sixth Loop car."

TO LET—GOLDEN APARTMENTS, 1130 W. Seventh st.; finest of all apartment hotels, very popular for its special amusement features, billiards, music-room, gymnasium, roof garden, sun parlor, automatic elevator, richly furnished.

TO LET—RAINBOW APARTMENTS, 317 N. Figueroa; brick building; newly furnished; bright, sunny, 2 and 3-room apartments with private bath; walking distance; $16.50 up. A4024. BDWY. 3939.

TO LET—ROOSEVELT APARTMENTS. $16, $18, $20 Monthly. Furnished for Housekeeping. Spotlessly clean, large airy rooms. A 10-minute walk from Third and Broadway. 334 S. FIGUEROA ST.

TO LET—THE OWEN APARTMENTS, ORange and Valencia sts.—2, 3 rooms, beautifully furnished, ballroom, billiards and pool, elevator, modern conveniences; service unsurpassed. PHONE WILSHIRE 2049.

TO LET—THE BANKS, 235 WEST ADAMS. Just opened, 2 and 3-room apartments; large veranda; in beautiful West Adams district; opposite Hotel Darbey. South 6366; 21250.

TO LET — WESTBROOK APARTMENTS. Alvarado and Ocean View, first-class in every detail; rates low; one block to Westlake. WILSHIRE 2200, HOME 556174.

TO LET — $12 MONTHLY, ELEGANTLY furnished 2-room apartment; sightly location, surrounded by flowers; a bargain. ST. LOUIS APARTMENTS, 1141 West First st.

TO LET— Home 60223—SEMINOLE—Main 6281. 620 S. Flower st., 5 blocks from Broadway. 88 apartments, all first-class. Our prices are right. See us before you locate.

TO LET—APARTMENTS; 2, 3 AND 4-ROOM housekeeping apartments; good location; new furniture and under new management. 1424 W. 10TH ST. Home Phone 52548.

TO LET— THE LAURIE, 1233 ELDEN AVENUE. Phones West 5317, 53313. 3 and 4-elegant front apartments; select West Moreland district, just off of Pico; bath and hall, at $40.

TO LET—$40. Beautiful 3-room apartment, steam heat; every modern convenience; at Westlake Park. WESTLAKE APARTMENTS, 427 S. Alvarado st.

TO LET— THE COMFORT. New, strictly up-to-date, steam heated 3-room apartment. Moderate rates. 2322 BUDLONG AVE., corner W. Twenty-fourth. W. Adams car.

TO LET — THE GIBSON, 635 WEST FOURTH street, choice 2, 3 and 4-room apartments, all outside, steam heat, private bath, private phones; 4 minutes from Broadway; no car fare; fine for bachelors; rooms cared for.

TO LET—$35, $37.50, $40 MONTHLY. RARE bargains in highest class apartments for housekeeping. Richly furnished. Brick building. MR. CLOSE, 408 W. Sixth st.

TO LET—$35, A FINE APARTMENT; TWO large rooms, bath and kitchen, choice location. Address G, box 224, TIMES BRANCH OFFICE.

TO LET—2 AND 3-ROOM APARTMENTS, also single rooms, $2.50 and $3 per week. 733 HARTFORD AVE.

TO LET — FURNISHED APARTMENTS with sleeping porch, 2 rooms, bath, kitchen and dressing room, $45; suitable for 3 or 4 persons. 1342 S. UNION AVE.

TO LET—WAYMON APTS., 1217 S. HOOVER. Up-to-date, private bath, steam heat, private balconies, 2 and 3-room apts, $20 and $30. All sunny. PHONE WEST 5942.

TO LET—NEW YORK APARTMENTS. $12 monthly—Large, airy, elegantly furnished apartments; spotlessly clean. 1015 EAST NINTH ST.

TO LET — RICHARDS APARTMENTS, 1027 Valencia st. Elegant apartments, with bath and kitchen; low summer rates. PHONE 54909.

TO LET — FURNISHED 3-ROOM APARTment, $22; wall bed, private bath, sunny, lower. 1406 W. 10TH.

TO LET — RICHLY FURNISHED HOUSEkeeping apartments. "Live Right" at $35 and $40 monthly. 1130 W. SEVENTH ST.

TO LET— Rooms and Board.

TO LET — I HAVE A LARGE MODERN home with large, sunny, airy, comfortable bedrooms on second floor; hot bath, radiator heat in every room; parlor, piano, garage. I wish to take as guests about ten Christian Scientists; no others. As this home is based upon Christian Science principles, it will prove a rest haven for business who board. Breakfasts and dinners will be served and will be excellent in quality; prices very moderate; location south; particulars. Call PHONE 29027.

TO LET—AT THORNYCROFT FARM. REST RESORT, 20 minutes from Los Angeles, 700 feet elevation; fine canvas bungalows, in orange groves; raise all our own turkeys, chickens, squabs, rabbits, vegetables, fruit, Jersey milk and cream, tub and shower baths. Get off 9th st. station, Glendale. No tuberculosis. Phone Sunset GLENDALE 121. HOME 822. City office, 324 West Sixth st. Main 6707; F3738.

TO LET—ROOM AND BOARD, WILSHIRE Hotel, large east front suite, 2 closets, private bath, steam heat, unexcelled table, good summer rates made to a family of 3 or 4. MRS. M. B. WING, 671 Coronado st. Both phones.

TO LET — FINE FRONT ROOM, SECOND floor, and two rear rooms, in one of the best residential neighborhoods; best home cooking, all conveniences. 1920 S. FIGUEROA. 25162.

TO LET—WITH OR WITHOUT BOARD, IN desirable southwest; rooms, large, sunny and homelike; home cooking; all comforts, piano, phone, etc., on car line. 22715.

TO LET—VERY COSY FURNISHED ROOM, suitable for one or two; first-class board. PHONE 29062.

TO LET—NICE LARGE FRONT AND SINgle room; excellent German board for two; $4 per week. 757 S. BURLINGTON. 52389.

TO LET—ROOM WITH SLEEPING PORCH; also large front room for couple; walking distance. Phone 53976. 1252 INGRAHAM.

TO LET—LARGE, SUNNY ROOMS; BEST home cooking; home privileges; use of piano; very reasonable. PHONE WILSHIRE 806. F1961.

TO LET — ROOM AND BOARD; HOME cooking; use of piano. Phone 22173. 3313 S. GRAND.

TO LET— Rooms and Board.

TO LET — WE CATER TO YOUNG PEOple. Why not enjoy life at Bellevue Terrace, 6th and Figueroa sts., where the shopping district is only 5 minutes, where it's cool and shady, with beautiful grounds and porches, where the table is fine and you enjoy yourself? Dancing, card parties, pool-room. American plan, $30 per month and up for one, and $55 and up for two in a room. Phone MAIN 446. F6392.

TO LET — 413 PARK VIEW AVE., ONE-half block north of Westlake Park. Beautiful seven-room house, garage, furnace, sleeping porch and every modern improvement. 10 minutes from Seventh and Broadway. WILL E. CHAPIN, room 620, 430 Broadway. Phone A4154, after 2 p.m.

TO LET—IDEAL ROOM FOR TWO, WITH board. 802 S. BONNIE BRAE. Take West Eighth st. car on Hill st. New management. HOME 52906.

TO LET — WILSHIRE HOTEL, LARGE rooms, with steam heat and running water; unexcelled table for reasonable price; suitable for couple or two business people. MRS. N. B. WING, 671 Coronado st. Both phones.

TO LET—OPENING OF ANNEX OF WESTlake REST HAVEN, 424 Lake st. Apartments, rooms, board; private baths, steam heat, beautiful roof garden, unique surroundings, near park. Get choice. PHONE 55250.

TO LET—FURNISHED ROOM AND BOARD for gentlemen, in refined private family, on Ardmore ave. Every modern convenience. Take Western ave. car. PHONE WILSHIRE 926.

TO LET — LARGE BEAUTIFUL ROOM with board, suitable for 2 people, in a first-class home. 749 HARTFORD AVE. Walking distance. Phone 54045.

TO LET—ONE DOUBLE ROOM AND ONE suite of rooms, private bath, excellent table board, handsome private home. 1204 ORANGE ST.

TO LET—AT WESTLAKE, NEWLY FURnished rooms, private baths, open grates; furnace heat, home cooking. 698 RAMPART ST., corner Seventh. 55275.

TO LET—AT THE MERTON, GOOD ROOMS, fine table; low rates. 607 S. FIGUEROA.

TO LET—A NURSE WILL CARE FOR INvalid or take confinement cases in own home. Phone number, WILSHIRE 2513.

TO LET — ROOMS WITH BOARD, TWO meals a day, also sleeping porch. 923 S. UNION. Phone 556481.

TO LET—THE ALMO, DESIRABLE ROOMS, board if desired, also an apartment. Corner Westlake ave. and Seventh st. PHONE 51640.

TO LET—ROOM AND BOARD. CALL AT 215 E. ADAMS ST. Phone 21895.

TO LET— Rooms and Board for Children.

WANTED—CHILDREN TO BOARD AND train; private Christian home; away from city attractions; near school; 7 years' experience teaching. MRS. R. F. T., 121 N. First st., Sawtelle.

TO LET—ROOM AND BOARD FOR CHILdren, by a nurse. 1163 E. VERNON ST.

TO LET— Houses.

TO LET—UNFURNISHED.
$35 PER MONTH.
Two bungalows on lot 50x200. The front bungalow contains five rooms and bath; the rear, four rooms and bath. There is about 100 feet distance between the two bungalows. Terraced lawn. Variety of fruit. This property commands a beautiful view of mountains and valley.
For further information,
Inquire of MR. CONLEY, Rental Dept.,
THE HOGAN CO.,
Cor. Colorado and Euclid, Pasadena.

TO LET—
HOUSES.
EVERY FURNISHED AND UNFURNISHED PROPERTY IN THE CITY.
SMALL OR LARGE.
AT LOWEST RENTS OBTAINABLE.
Our free rental bulletin
Map of City
and
INFORMATION BUREAU
MAKES HOUSE HUNTING MUCH EASIER.
WRIGHT, CALLENDER, ANDREWS CO.,
403 S. HILL ST.

TO LET—OR FOR SALE—BEAUTIFUL 10-room house in West Hollywood; hardwood floors, Mission mantels and fireplaces, beamed and sealed ceilings; sleeping porch, garage, fruit trees, shrubs and garden; charming vista of mountains and valley. ROOM 620, 430 Broadway. Phone A4154 after 2 p.m.

TO LET—UNFURNISHED AND FURNISHed houses; 100 6-room houses; 100 7-room houses; 100 8-room houses, all located in the best part of city. Come early and take your choice. SEA BOARD REALTY CO., sixth floor, Exchange Bldg., Third and Hill 418.

TO LET—NEW 6-ROOM STRICTLY MODern bungalow, close to Gower st., between Hollywood boulevard and Sunset, Hollywood. Large double sleeping porch, only $35 month. See MR. CULLEY, KIOUS-WHANN REALTY COMPANY, 518-20 Mason Bldg. A4164; Main 2616.

TO LET—BEAUTIFUL NEW, MODERN WILshire residence, 11 rooms, furnace, fireplace, dressing-rooms and sleeping porch; large corner lot, lawn, front and rear, mountain view, fine garage, rent $75. Call forenoons. 294 S. OXFORD. Western ave. car. 74285.

TO LET—ONLY $15; COTTAGE, 4 COMMOdious rooms, bath, lawn, good neighborhood; gas, electricity; adults. 1324 WEST 17TH. East 2871.

TO LET—$20; 6-ROOM COTTAGE, NEAR Washington and University car; bath, wash tray, shed, lawn front and rear, gas and electricity. See MRS. CRAM, 1943 Bonsallo ave.

TO LET — MODERN DOWN TO DATE 5-room California bungalow, 5 minutes from Second and Main, $30. F. H. CORBIN, 423 W. Fifth.

TO LET — NEW 6-ROOM BUNGALOW, Westlake district, furnace and all conveniences. See owner between noon and 3 p.m. 107 S. CORONADO ST.

TO LET — $35, NEW 2-STORY HOUSE, 8 rooms, thoroughly modern in every respect. Lorena st. See H. V. HENRY, 645 S. Spring street.

TO LET—BEST 6 ROOMS, UNFURNISHED, central located, clean house, for $30. 647 W. 18TH ST., near Figueroa. A bargain. Apply quickly.

TO LET — $35; NEW, 2-STORY HOUSE, 8 rooms, thoroughly modern in every respect. Lorena st. See H. V. HENRY, 645 S. Spring st.

TO LET — CLOSE-IN, HIGHLAND PARK, modern 4-room bungalow, $19; also 4-room cottage, $8. SPARLING, 809 American Bank Bldg. A3391; Main 3145.

TO LET — ONE LARGE NICELY FURnished sunny room in private home, or two connecting rooms, to gentlemen only; rent reasonable to right party. 1541 W. 8TH ST.

TO LET—6-ROOM MODERN STORY AND a half bungalow, gas range, hot water, fruit trees; flowers; 2 car lines; no small children. 1023 W. 37TH ST. University car.

TO LET — HOUSE, 1 ACRE, 1 MILE TO car, Altadena, cheap rent, long lease. Apply 617 SAN FERNANDO BLDG., 4th and Main.

TO LET—A MODERN 6-ROOM HOUSE, 4435 Orchard ave., $25 per month; water paid. Call owner WILSHIRE 864.

TO LET—SOUTHWEST; MODERN 6-ROOM 2-story house; 3 sleeping rooms; all conveniences; close to car line. PHONE WEST 4219.

TO LET—A MODERN 5-ROOM COTTAGE, with sleeping porch; newly tinted; good yard and barn; $20. Apply 411 E. 42ND ST.

TO LET — NEW, ELEGANT, 8-ROOM house, Wilshire district; hardwood floors throughout; all conveniences; garage; rent $50. Key at 635 GRAMERCY PLACE. Phone 56310.

TO LET—5-ROOM COTTAGE, BATH, ELECtricity and gas, flowers, fruit trees and garden. 1303 W. 38th Place; $20 per month. Call A4130, BROADWAY 1534.

TO LET—7-ROOM HOUSE, GARAGE; ALL conveniences and clean; lawn, flowers and fruit trees. 2217 MAPLE AVE.

TO LET—SAVE TIME AND MONEY; A complete list of desirable houses at your service. Consult our Rental Dept. P. J. HUMMEL & CO., Main 3561. 422 Central Bldg. F5864.

TO LET—UNFURNISHED 6-ROOM MODern bungalow, 1901 W. 23RD ST. Call F1042 for information.

TO LET—9-ROOM HOUSE, ON CORNER, close-in; has only been occupied by owner. W. T. HOUFFMAN, 123 S. Broadway.

TO LET—5-ROOM COTTAGE, RENT $10 A month. Fruit trees. Large lot. Inquire 212 E. AVENUE 38. Phone 31097.

TO LET—$12.50. "A SNAP," COSY 4-ROOM, modern place; walking distance; nice neighborhood. Take East Fourth street car. 412 S. GLESS ST.

TO LET — MODERN 7-ROOM HOUSE, wall bed, sleeping porch. 1815 W. FIRST. Phone South 749.

TO LET — 8-ROOM COTTAGE, FINE neighborhood, good car service. GUARANTY PIPE LINE CO., Broadway 2236, A3415.

TO LET—UNFURNISHED, 8 ROOMS AND bath, modern. 1743 ROSETTA ST. Phone 25466, any time. Adults only.

TO LET— Furnished Houses.

TO LET—A FURNISHED COTTAGE, 6 NICE rooms; is close to Hollenbeck Park; will sell furniture to party renting if desired. 301 S. CUMMINGS ST.

TO LET— Furnished Houses.

TO LET—
ON FIGUEROA STREET.
One of the choicest homes in the city, 12 rooms, handsomely furnished throughout in mosaic furniture, fine paintings, bric-a-brac, etc., 3 baths, furnace, large garage to accommodate 2 machines; 1 acre of ground, highly improved, all kinds of fruit and shrubs; fine garden, all cared for by owner. Never been rented. Owner going away for 6 months; $200 to right party, including gardener.
WRIGHT-CALLENDER-ANDREWS CO., 403 South Hill street.

TO LET—
PORTER-KEEFE CO.,
Main 394. 430 S. Spring st. F2109.
$45—Bungalow 7 rooms, piano, unusually good, close in, choice district, well furnished.
$60—Exclusive Alex. ave., Wilshire district; high ground; extra fine 6 room bungalow.
$75—Westlake district, close in, 8 rooms, sleeping porch, garage; exclusive home.
An up-to-date rental department; secure our large free list. "Bungalows a specialty."

TO LET — $75 MONTHLY, RICHLY FURnished solid oak bungalow, immense fireplace, disappearing beds, in an immense private park, surrounded by choice shrubbery and flowers. Highest class. W. Seventh section. Walking distance. Key with MR. GRIDLEY, 1130 W. Seventh st.

TO LET—1821 W. PICO ST., 15 MINUTES from Center, house 5 rooms, furnished, and bath, newly renovated; gas range, electricity, garden, can keep chickens; fine location; water paid; $40 in advance. Open mornings 9 to 12, or by appointment. Phone WILSHIRE 1962, Owner.

TO LET—ELEGANTLY FURNISHED 7-room bungalow home for 1 year; piano, rugs, garage, furnace heat, table and bed linen complete, to right party. No children; liberal reduction during summer months. Inquire 2012 HALLDALE AVE., between 10 and 2 o'clock.

TO LET—HANDSOMELY FURNISHED 14-ROOM RESIDENCE, LARGE GARAGE, BEAUTIFUL GROUNDS, ON WILSHIRE BLVD. WILL LEASE FOR SIX MONTHS OR YEAR. PHONE 10223.

TO LET—A HANDSOME 14-ROOM RESIdence in Westlake district. Suitable for large family or select boarding-house. Strictly modern. Large sleeping porch and garage. Call after 5:30 p.m. 1050 SO. BONNIE BRAE or phone 53999. Either furnished or unfurnished.

TO LET—401 WEST AVENUE 50, 7 ROOMS, bath, screen sleeping-room, furnace, ready for housekeeping; second story with kitchenette can be sublet. PHONE F2774.

TO LET—$35 MONTHLY, 5-ROOM BUNgalow, furnished, new, up to date in every particular, sightly location, walking distance, something novel in bungalow craft. Key at 1017 W. FIRST ST. F5717.

TO LET—COMPLETELY FURNISHED MODern, clean, 4-room bungalow; high location; no fogs; hot water heater; close-in. 713 KENSINGTON ROAD. Angeleno Heights.

TO LET — LARGE 10-ROOM HOUSE, newly furnished; garage, large grounds, suitable for select boarding house or large family. Rent reasonable to a good tenant. Apply on premises. 1239 W. 23RD.

TO LET — WILSHIRE DISTRICT, FURnished, beautiful 6-room bungalow, Stickley furniture; Wilton rugs, etc.; $55 monthly; no children. 233 ALEXANDRIA AVE. Phone Wilshire 221.

TO LET — 4-ROOM MODERN COTTAGE, nice lawn; rent $15. Call 350 I. W. HELLMAN BLDG.

TO LET—FURNISHED 4-ROOM COTTAGE, with water paid, $12. 1329 E. 49TH PLACE.

TO LET — COMFORTABLY FURNISHED sunny 6-room modern cottage; no children. Rent $30. PHONE 73109.

TO LET—5-ROOM COTTAGE, FURNISHED, up to date, bath, gas and electricity. 134 W. 22ND ST.

TO LET—$10 MONTHLY, 3 ROOMS, FURnished, bath, gas, electricity. 163 N. CLARENCE. E. First st. car.

TO LET—FURNISHED HOUSE, 6 ROOMS. 553 N. BOYLSTON ST. 53791.

TO LET—7-ROOM FURNISHED HOUSE, 4 sleeping-rooms, good locality; rent reasonable, or will sell furniture. MAIN 3452.

TO LET—3 NEW BUNGALOWS, COMpletely furnished; 1 large room, kitchen, bath, large closet. Just for 2 persons, $25 per month. 341 SOUTH HOPE. A. Sawyer.

TO LET—4-ROOM FURNISHED BUNGALOW, never rented before; lawn and flowers; adults only. References. 1621 9TH AVE. Eva Lamb.

TO LET—BEAUTIFULLY FURNISHED 5-room bungalow; piano included; adults only. 1724 REID ST. Washington or 16th st. car lines.

TO LET—6-ROOM HOUSE, HANDSOMELY furnished, $65. 5-room cottage, $27.50. 7-room house, $45. Many others. HOPE REALTY AND INVESTMENT CO., 1004 Trust and Savings Bldg. Both phones.

TO LET — 3-ROOM MODERN COTTAGE, completely furnished, $16. HEMLOCK, 825, between Eighth and Ninth, near Central ave. Adults only.

TO LET — LADY LEAVING CITY WILL rent for 8 months or one year, 12-room house, furnished; everything new; 2 baths, Ruud heater, furnace, electricity and gas; garage; has never been rented before; can be seen 1:30 to 5:30 p.m. 231 W. 31ST ST. Grand-ave. car. WRIGHT, CALLENDER & ANDREWS.

TO LET—A 7-ROOM, 2-STORY FURNISHED bungalow on W. 42nd st., near Figueroa. Four bedrooms, beamed ceilings, hardwood floors, piano and phone; will give lease; rent $65. Call at 739 OTTAWA ST., or phone 52109.

TO LET — NICELY FURNISHED 5-ROOM cottage. 1213 W. JEFFERSON. $35. Phone West 2794.

TO LET — A VENICE 5-ROOM COTTAGE, complete furnished; clean and modern. PHONE 51852, forenoons, city.

TO LET — 5-ROOM MODERN BUNGALOW; nice garden; $35, water paid. 2815 DALTON AVE. University and 29th-st. car. West 2077.

TO LET — COMPLETELY FURNISHED 8-room modern residence to desirable adults. 1823 MANHATTAN PLACE. $65 per month. Phone South 7236.

TO LET—ELEGANTLY FURNISHED 4-ROOM bungalow. 1901 W. 23D ST. Call F1042 for information.

TO LET — COTTAGE, $12 PER MONTH; 3 completely furnished housekeeping rooms; adults, or with infants. Hooper-ave. or Watts car. 1741 NEWTON ST.

TO LET—4-ROOM BUNGALOW ON CORNER, completely furnished; piano; garage. Take Pico car to Oxford ave., one block south. 2936 ROXBURY.

TO LET—FURNISHED 11-ROOM HOUSE. 100 FORD PLACE, Pasadena. Home phone 665.

TO LET — NICELY FURNISHED 6-ROOM modern house. 2619 S. HOPE, near Adams. Choice neighborhood.

TO LET—FURNISHED 3-ROOM KITCHENette apartment in private residence; large living-room and porches; clean and in fine southwest location; $25 to permanent couple. 1510 W. 27TH ST. Tel. 71213.

TO LET—FINELY FURNISHED BUNGAlow, nine rooms, every convenience. Call 1365 LA SALLE AVE. Phone 73166.

TO LET—SEVEN-ROOM HOUSE, PARTLY furnished, good location in Highland Park. Call 159 E. AVE. 60. Phone before 9 a.m. 39183.

TO LET—4-ROOM FURNISHED COTTAGE, including piano, water paid, $20. Call 121 EAST 27TH ST.

TO LET—MODERN 5 ROOM BUNGALOW, completely furnished, $25. 265 EAST 47TH. Take Maple ave. car.

TO LET OR LEASE— Stores, Offices, Business Sites.

TO LET—DESK; $5 A MONTH; STENOGrapher, typewriter, telephone. 532 CHAMBER OF COMMERCE BLDG., Second and Broadway.

TO LET—2 STOREROOMS AT PASADENA ave. and Avenue 63; good location for drug store, grocery, butcher, millinery or other business. Owner, 115 Commercial st. KOHN.

TO LET—2 CHOICE OUTSIDE OFFICES; great bargain. STACY REALTY CO., 401 Fay Bldg.

TO LET—STORE, GOOD LOCATION, LONG lease. Inquire at NEW YORK OUTFITTING CO., 120 W. Fifth st. F6833. Main 1243.

TO LET — $9; FINE LARGE, CLEAN, light office, second floor. 119½ S. SPRING. Also suite, $13.50.

TO LET—GOOD LOCATION FOR OPTICIAN; reasonable rent. FRED GRANICH, 108 N. Spring st.

TO LET—NICE LOCATION FOR FLOWER stand, front of office building. Inquire at CIGAR STAND, 317 S. Hill st.

TO LET—OFFICE, 10x14, UNFURNISHED, with use of phone, $12 per month. 702 GROSSE BLDG., Sixth and Spring.

TO LET—UPPER FLOOR, ALL NEW, GOOD for office and rooming-house, in the heart of Bakersfield. P.O. BOX 665.

TO LET — WELL FURNISHED PRIVATE office or furnished desk space, reasonable. Apply 714 STORY BLDG.

TO LET—REASONABLE; MODERN, LARGE store next to corner Jefferson and Griffith. PHONE SOUTH 690, A3451.

TO LET — NICELY FURNISHED OFFICE with use of Home Phone; $12. 210-11 FERGUSON BLDG.

TO LET—DESK ROOM WITH USE OF BOTH telephones, reception room and stenographic service. Call at 407-8 SECURITY BLDG.

TO LET—ROOM SUITABLE FOR BARBER or tailor shop. Inquire on premises. 1569 W. WASHINGTON.

TO LET — STOREROOM, 14x70, ON EAST side of Main st., between Second and Third sts. Apply 220 S. MAIN ST.

TO LET—$35 MONTHLY, FINE STORES. SEE MR. CLOSE, 408 W. SIXTH ST.

Classified Liners.

TO LET OR LEASE—
Stores, Offices, Business Sites.

TO LET—

Fine new stores for lease on San Pedro st. near Seventh st.

We have for lease ground floor space, fifty by one hundred and sixteen feet; will divide same to suit tenants. Building will be ready for occupancy in sixty days.
See
M. W. TRUSS,
Mgr. Business Leasing Dept.
FLAHIVE-WOODRUFF REALTY CO.,
445 S. Spring st.
10277. Main 5690.

TO LET—OFFICE ROOMS FOR RENT. Corner 46th st. and Moneta ave. These rooms are suitable for doctor or dentist. Located in one of the most desirable outlying districts of the city. Right in line of the city's most rapid and substantial growth. A better location for a dentist or a doctor will be hard to find. If you are looking for a location, do not miss this opportunity. See owner at 4525 Moneta ave., or HORACE J. NEWMAN, 4514 Moneta ave.

TO LET—STORE ON OLIVE ST., NEAR Pico; best location in town for automobile accessory line; reasonable rent. See J. L. ADDIS, with ARTHUR W. KINNEY CO. A3242, Main 3233. 506 Trust and Savings Bldg.

TO LET—HOUSEHOLD GOODS PACKED, MOVED IN THE BIG RED VANS, SHIPPED, STORED IN CLEAN WAREHOUSE. PRIVATE ROOMS. COAL AND WOOD. BOTH PHONES. SHATTUCK & NIMMO, 149 E. SIXTH ST.

TO LET—TWO ELEGANT OFFICE ROOMS; centrally located; 3 chairs, two oak desks; will sell or lease reasonable; low rent. Address V, box 396, TIMES OFFICE.

TO LET—SMALL OFFICE, STORY BUILDing, partitions from large office, entrance directly from corridor, 10x12½ feet or desk room in same. A. P. CAMPBELL, F7453, Broadway 2251. 725 Story Bldg.

TO LET — STORE, FINE LOCATION FOR butcher shop. Apply 1522 WEST 37TH ST.

TO LET—
Storage.

TO LET—THE L. A. VAN, TRUCK & STORage Co.'s private rooms for storage and the largest vans for moving household goods, pianos, etc. Warehouses 814 LINDEN ST., near Ninth st. and Central ave. Phone F4671, Main 173. R. H. DUNSTON, Prop.

TO LET—
Pasturage.

TO LET — PASTURAGE. BALDWIN & NELSON BROS. Phone West 3011, West 6002.

TO LET—
Beach Property.

TO LET—OCEAN PARK: ELEGANT MODern 14-room house, unfurnished. STACY, 401 Fay Bldg.

TO LET—
Farming Lands.

TO LET — 160 ACRES PLOWED, READY, Kaffir Corn; shares. 308 Bryson Bldg. W. L. ARMANTAGE.

FOR SALE—
Houses.

FOR SALE—

PASADENA—THE CROWN CITY.

I have a delightful little bungalow (six rooms,) that I can sell you so cheap, and on such agreeable terms, that you can't afford to pay rent. Everything new, everything up-to-date, everything we'll built and substantial, and just as fine a view and as fine air as the millionaires over on Orange Grove ave. go crazy about. Wouldn't you like to own your own home? Wouldn't you like to feel the joy and pride of possession? Wouldn't you like to see the flowers and fruit growing more beautiful every day, and know that it is all your very own? Health, happiness and prosperity lie along this road. Let me point the way.

Telephone me and I will be glad to show you this exceptionally attractive home.
W. L. DESNOYERS,
1008 W. P. Story Bldg.
Phones: F3175, or Broadway 4575.

FOR SALE—
OWNER MUST HAVE MONEY.
$3850.
$3850.
BEAUTIFUL WILSHIRE HOME.

Full two-story Swiss chalet, 8 rooms, with all modern conveniences, including four bedrooms, pleasant breakfast room, hardwood floors, beam ceilings, furnace, cement porch. Large lot, 50x160, all in fine lawn, located on Cahuenga Boulevard.
Price $3850, $1250 cash, balance mortgage. See Mr. Howe, with
KOSTER & PARKER,
324 H. W. Hellman Bldg. A3462 or M4440.

FOR SALE—MY BEAUTIFUL 5-ROOM bungalow, modern, spacious porch and pergolas, lawns, gardens, etc.; all conveniences. Wonderful view of the snow-clad mountains, close to town. Close to car line. Price $2800, $400 down, balance terms. L. M. EDMONDS, 345 Bradbury Bldg.

FOR SALE—OR EXCHANGE—11-ROOM house, 275 St. Andrews Place. Would consider a smaller house, $3500; balance cash for my equity of $7000, for a quick sale. Phone WILSHIRE 884.

FOR SALE—BY OWNER, AT SACRIFICE, new 7-room bungalow in Vermont Square. 1469 W. 49TH ST. $3700, terms. Back door open.

FOR SALE—6-ROOM BUNGALOW, SOUTHwest corner Normandie and Browning; all latest built-in features and cement floor garage; $4000, small payment down. WILSON, 408 Bryson Block. F2457.

FOR SALE—BEAUTIFUL NORTH FRONT bungalow, 7 rooms, hardwood floors, beamed ceilings, pretty buffet and mantel; disappearing beds, close to car line; in Vermont Square, cheap for fair cash payment; balance like rent. Owner, 1434 W. 45TH ST.

FOR SALE—IN VERMONT SQUARE, A beautiful artistic 7-room bungalow; this is the best built bungalow in the Southwest, has all modern conveniences. If you want a real good home that is built right see this. Phone for appointment, SOUTH 2707, HOME 29473.

FOR SALE—$1900, $50 DOWN IN SOUTHwest, near Moneta, 3 beautiful brand new 5-room plastered bungalows. See owner, P. J. LEAVER & CO., 817 Higgins Bldg. A1487. Main 2748.

FOR SALE—NEW 5-ROOM MODERN BUNgalow, disappearing bed, built-in furniture, large rooms, lawn, etc., ½ block University car. Good neighborhood. $3350, terms; also 6-room house, 1 block from same car. $4000. Terms. OWNER, 77361.

FOR SALE—NEW 6 ROOM MODERN BUNgalow, $2900, $100 down, on 61st near Moneta ave. Owner P. J. LEAVER & CO., 817 Higgins Bldg. A1487. Main 2748. Call Sunday and evenings. West 1571, or 72078.

FOR SALE—7-ROOM HOUSE, GOOD CONdition. Lot 50x165 feet. Fine garden, fruit trees and chicken yard. 325 Cornwell st., near Brooklyn ave. See OWNER, 926 S. Figueroa st.

FOR SALE — EQUITY IN ARTISTIC 6-room bungalow, furniture sacrificed; owner obliged to return East; cement porch, cellar, east front; garage, garden, flowers. 5877 S. GRAND.

FOR SALE—NEW 7-ROOM BUNGALOW. HANDSOMEST HOME IN LOS ANGELES. Reduced from $6000 to $5000, cash or terms. Located 1472 West 46th street; look at this before you buy, and save money.
Owner at 1407 WEST 48TH ST. Phone 26752.

FOR SALE — A SNAP; 6-ROOM NEW California bungalow, bath, toilet, sink, electricity, gas, all connected; $1450, $300 cash, $25 per month, to right party; fine location. No agents. See OWNER, 5821 Moneta.

FOR SALE—MY NEW HOME, BEAUTIful six-room bungalow, built-in features. Good location. High and grammar schools, next to corner with alley. Small payment down. 1223 W. 42ND ST.

FOR SALE — TERMS LIKE RENT, OR will take lot for part pay. New modern bungalow, 4 rooms and bath, built-in sideboard, fine brick mantel, bargain, $2200, or discount for all cash. STACY, 401 Fay Bldg.

FOR SALE — HOUSE AND LOT, 25 FT. front, on Kohler, near East Seventh. New, light manufacturing district, $3500. Phone OWNER, Wilshire 3794. 1541 West Eighth.

FOR SALE — JUST COMPLETED, SIX new bungalows, between Moneta ave. and Main st., easy terms to right parties. See OWNERS, 5821 Moneta ave.

FOR SALE — A NICE, 5-ROOM HOUSE ON South Olive st.; $2300; $300 cash, $25 per month; this is a snap. See OWNER, 5821 Moneta ave.

FOR SALE—BIG DISCOUNT IF CASH, AS need the money; new bungalow, 4 rooms and bath. STACY, 401 FAY BLDG. F2115. Main 243.

FOR SALE—OWNER, MODERN 6-ROOM plastered bungalow, garage, lot 50x100; some furniture. $1950, terms. 1311 E. 55TH ST.

FOR SALE—TEMPLE ST., BARGAIN, $3800, 5 rooms, lot 50x150; actually worth $5000 more, but must be sold. RIGBY, 1052 Temple.

FOR SALE—TO BE MOVED AT ONCE, A 5-room house at 743 Beacon st. For price call up SOUTH 5456.

FOR SALE—5-ROOM MODERN COTTAGE, furnished; lot 40x140; shade and fruit trees. $1500, terms. 5707 PASADENA AVE. Owner.

FOR SALE—MODERN 6-ROOM BUNGALOW and lot, 40x138, $2525, for terms, address C. E. HENSHIE, 1541 E. 29th st.

FOR SALE—

THESE BARGAINS FOR SALE BY OWNER

A magnificent home, completely furnished, 14 rooms, in exclusive West Adams district; one of the most valuable corners. This home was built just a little over two years ago; interior finished in quarter-sawed oak, an artist was engaged for one year in interior decorations and paintings; finest collection of oriental rugs in State; furniture made to order to correspond with inside finish; cedar closets, 2 bathrooms, billiard-room, living-room, 22x40; will sell this home completely furnished, ready to step into, for $35,000. Can show $50,000 value. Must be seen to be appreciated. For particulars phone 72986, or F6628.

FOR SALE—I have two fine bargains on Euclid Heights; modern cottage, electric lights, telephone, gas, sewer, nice lawn and flowers, hot and cold water; gas range connected, close to three car lines; 15 minutes from Third and Main. We must sell this place at once; any one looking for a nice home cannot afford to miss this bargain. Will sacrifice for $1500 less than cost.

Another bargain is corner, 150x147½; good house; here is an opportunity for an investment; will sell $1000 less than cost. Call 510 EUCLID AVE., or phone F6628.

FOR SALE—
UNIQUE CLASSY BUNGALOW.
IN BEAUTIFUL LOCATION.
Unless you want "something different," a home you would be proud to own don't read this. Six large rooms, three bedrooms (one can be used as library or music room,) teremendous cement front porch, big enough for three hammocks, sun parlor, or conservatory, large roomy living room with old gold pressed brick fireplace built to ceiling, built-in bookcases, window seats, etc., attractive dining room, with large buffet, complete cabinet kitchen, one bedroom has eight windows with white enameled wainscoting (better than a sleeping out porch,) large bath, plenty of French doors and windows (one plate glass window, eight feet long—a beauty,) hardwood floors throughout, pergola, high terraced lot 50x174 (can sell more frontage if desired) velvet lawn, unique electric fixtures. Striking appearance outside and in. High-class surroundings, having splendid view of mountains and valley. High ground (necessary for health and comfort,) twenty minutes out, six car lines, Oneonta Park district. You can't help but like it. Costs nothing to look. Price $5500, only $550 down, balance monthly. Phone for appointment.
OWNER, 830 Security Bldg. Phone A3201.

FOR SALE—
1138 W. 54TH ST.
THIS MAGNIFICENT 6-ROOM BUNGALOW IS NOT SURPASSED BY ANY IN THE CITY AT THE PRICE. IT CONTAINS EVERY KNOWN BUILT-IN FEATURE, INCLUDING ELECTRIC OVEN AND SAFE FOR JEWELRY. THE ART GLASS AND ELECTRIC EFFECTS ARE BEAUTIFUL. THE BREAKFAST ROOM WOULD CHARM THE HEART OF ANY WOMAN. BE SURE AND SEE IT. WE HAVE OTHERS IN THE SAME VICINITY, ANY OF THEM CAN BE BOUGHT ON TERMS LIKE RENT, SOME AS LOW AS $150 CASH AND $25 A MONTH.
F. H. REDPATH CO., OWNERS,
"BUILDERS OF BEAUTIFUL HOMES"
SOUTH 267. 4308 MONETA AVE. 28339.

FOR SALE—
FORECLOSURE OF TRUST DEED.
FORECLOSURE OF TRUST DEED.
FORECLOSURE OF TRUST DEED.
Eleven-room, strictly modern, hardwood floors throughout. Furnace heat piped to every room in the house. Elegant electric light fixtures. Upstairs has five large bedrooms and a den, closet in every room. Downstairs has a large living-room, dining-room, reception hall, breakfast-room, kitchen, side and back screened porches, with two porcelain wash tubs. Large concrete basement. Downstairs highly decorated. House cost $4750 to build. Lot 50x160, east front, worth conservatively $2750. If sold this week will sacrifice for $6500. Terms to suit buyer. This is absolutely the best buy in the Wilshire section. Must be seen to be appreciated. For full information regarding this property, call A1247 or MAIN 5164.

FOR SALE—
WILSHIRE BARGAIN.
Six rooms. $3500.
$500 down. $30 a month.
INCLUDING ALL INTEREST.

A handsome new bungalow. Hardwood floors, paneling, beams, handsome fixtures and paper. All latest built-in features. High ground and grand view; 50-foot lot. Nothing like it for the price in this exclusive section of the city.
PORTER-KEEFE CO.,
630 South Spring street.
Main 394, F2109. See Mr. Bradshaw.

FOR SALE — BY OWNER, AT A REAL bargain. One 6-room bungalow, one 7-room bungalow and one 7-room, story and half house, on one of the beautiful streets of West Hollywood, where things are active. I am in possession of these properties, so I can sell at a real bargain and on your own terms. Two of the houses new. Lots 50x135. See me promptly if want a home. If you are not posted as to Hollywood climate and other advantages, investigate it.
N. A. ROSS,
315-17 Consolidated Realty Bldg.
F2879. Main 1487.

FOR SALE—
ANOTHER HOME COMPLETED
IN
BRENTWOOD PARK.
Lincoln Drive, between Euclid and Florida.
COMPLETE IN EVERY RESPECT.
PRICE $11,500.
OPEN FOR INSPECTION.
Daily and Sunday.
VISITORS ARE WELCOME.
J. ALBERT CAMPBELL, Owner,
239 Pacific Electric Bldg. Telephone F8101.
Brentwood office, Tel. Santa Monica 1526.
Residence, 527 3d st., Santa Monica. Tel. 1814.

FOR SALE—$3250; NEW, MODERN, ARTIStic bungalow, beam ceilings, oak floors, built-in buffet, fine electric fixtures, 4 bedrooms, 4 large living-rooms, all on one floor, connected, beautiful bathroom and kitchen. Something new. Something better. Only half the work for the housewife. Let me explain, or better, go and see a home for a large family needing 4 bedrooms and 4 parlors. Remember, only 4 rooms to care for. Lot 50x150, on 100-foot boulevard. T. WIESENDANGER, 408 W. Sixth st., or 59132. Mr. Adams.

FOR SALE — JUST COMPLETED, ABSOlutely modern 5-room bungalow, in one of Los Angeles choicest tracts hardwood floors, half-beam ceilings, mantel, built-in buffet, bookcase, writing desk, leaded glass doors, linen closets, cabinet kitchen, Holmes disappearing bed in den; cement bath with shower, cement porch and court, electric fixtures, laundry tray, large screen porch, fence and shed; lawn; price $2400, $100 down, $20 per month, including interest. 635 UNION OIL BLDG.

FOR SALE — 5-ROOM COTTAGE, AT A real bargain, beautiful home. Thoroughly modern, 5 rooms, bath, gas, electricity, large lot, on 100-ft. boulevard; 5c car fare. This is in a restricted district and is an honest bargain. Price $2900. Will accept part down. H. J. RUBERG, 210 Mason Bldg. A2962.

FOR SALE—FORCED TO SELL, MODERN 6-room cottage, high and sightly, close to car line, 10 minutes from First and Broadway, western part of city, no reasonable offer refused. This place must be sold this week. See EADER, with PATTERSON INVESTMENT CO., A1589, Broadway 2861.

FOR SALE—6-ROOM, MODERN BUNGAlow, West 57th st.; with lawn, fruit trees, $2500, $1250 cash, 5 rooms, all modern, bungalow, West 57th, $2000, $300 cash, $20 a month. Cheaper than paying rent. F. L. HADLOCK, JR., 225 Story Bldg.

FOR SALE—I AM A WIDOW AND CANnot keep up my payments on my new modern artistic Glendale bungalow, with lot 50x150, and will sacrifice $400. Price now only $2600, $250 cash, balance $25 month. Apply 1537 VINE ST., Glendale.

FOR SALE — $2500 EQUITY IN 8-ROOM residence, that is ripe for converting into rooming house or apartment property. Will take automobile or what have you, as part payment? Must have some cash. Address V, box 310, TIMES OFFICE.

FOR SALE — DON'T TIRE YOURSELF hunting a house. Phone 59393 or WILSHIRE 2168 at any time for appointment. I will show you bargain, northwest.

FOR SALE—TWO FOUR-ROOM COTTAGES on corner lot, just off Sunset Boulevard, 1? minutes from center of town, 5c car fare. Address V, box 13, TIMES OFFICE.

FOR SALE—BEAUTIFUL 10-ROOM HOME, elegantly furnished. West Adams bargain. Address OWNER, 2035 THIRD AVE.

FOR SALE—IN BEAUTIFUL HOLLYWOOD, "where every prospect pleases." A splendidly built 6-room bungalow, well up on the hill, just a block from the famous Hollywood Boulevard. Exceptionally attractive arrangement of rooms. Hardwood floors, beamed ceilings, cabinet kitchens and every desirable built-in feature. This is more than just a house—it is a place that you can make into a delightfully cozy home, and we will help you by making the price low and the terms very easy.
The price is $3750. Pay us $100 down and $35 per month. That's all—nothing else to pay—just move in.
Homes in this neighborhood are not usually sold on such desirable terms. Call me up and I will take you out to see it.
W. L. DESNOYERS,
1008 W. P. Story Bldg.
Phones: F3175, or Broadway 4575.

FOR SALE—
WHY DID YOU COME HERE?
To shut yourself and family up in a little apartment? Do you call that living in Southern California? You won't know the meaning of the term until you have a big lot with growing fruit trees, flowers, and grass of your own. Now is the time to start your rose cuttings and trees.
If you can pay $100 cash and $25 per month, including interest, we can deliver a 5-room modern bungalow with bath and screen porch, hardwood floors, etc., on a big level lot at $2150. This is a snap and will be sold this week, so if you want to get started in your own home, come in and talk it over. Blue prints and photograph of house at office.
BRALY-JANSS CO.,
220 Pacific Electric Bldg., Third Floor,
Sixth and Main. F6101. Main 1371.

FOR SALE—$3000, SACRIFICE.
I WANT $4000 QUICK CASH.
HAVE MAGNIFICENT NEW $7500 7-ROOM RESIDENCE, WITH GARAGE, FURNACE AND EVERY MODERN APPOINTMENT, WEST ADAMS HEIGHTS, WITH ABOUT $1000 WORTH OF BEAUTIFUL NEW FURNISHINGS AND ALMOST NEW $1500 AUTOMOBILE. TOTAL COST OVER $10,000. MORTGAGE $4000. WILL SACRIFICE MY $6000 EQUITY FOR YOUR $4000 QUICK MONEY. NOW, MR. TIGHTWAD AND MRS. BARGAIN-HUNTER PLEASE HURRY. PHONE FOR PARTICULARS, WEST 3149.

FOR SALE—ARE YOU LOOKING FOR A swell home? Do not miss the opportunity to see this 7-room bungalow. Cement porch, 3 hardwood floors, den and breakfast room, beautiful buffet and artistic mantel, wall paper in 4 rooms, electric fixtures, sewer in; price reasonable. Terms to suit. Location 813 W. 55TH ST., west of Hoover. No agents. OWNER, 624 W. 54th st.

FOR SALE—
Wednesday, April 17, at 10 a.m., 1660 S. Burlington ave., I will sell at public auction, 9-room house, all modern improvements. Hardwood floors, in every room; lot 50x150 to alley. With 2-story garage and servant's quarters; this is finished with all modern improvements. Also the inside furnishings of this fine residence including Mrs. Warneke's private collection of Japanese and Chinese art goods and Turkish rugs. House open for inspection Monday and Tuesday, between 1 and 5 p.m. House will be offered at 12 noon. Terms. C. H. O'CONNOR, Auct. Phone 29197.

FOR SALE—8-ROOM RESIDENCE, WEST Adams near Figueroa. Hardwood floors. Well-finished woodwork. Large pantries and closets. Large flower garden with lath plant house. Lot 50x155. Price $5000, easy terms. Apply on premises. 506 W. ADAMS ST., or telephone Home 24851.

FOR SALE — $2650 TO $3850, COST, CLASSY and down-to-the-minute 4 and 5-room, new, modern and artistic bungalows, all modern built-in conveniences, oak floors, beam ceilings, hot and cold water, etc. Lots 50 and 60 feet frontage, by 150 feet deep, on Sunset Blvd. Buy now, don't hesitate. T. WIESENDANGER, 408 W. 6th st. A2043, Main 2043; or Mr. Adams, 59132.

FOR SALE — $4750. GREAT BARGAIN. New, modern, 2-story house, 5 bedrooms, parlors, oak floors, beam ceilings, seats, bookcase, buffet, all modern effects built in. Lot 50x150. Trees, shrubs, on 80-foot boulevard. An elegant home and a great bargain. Also $3200 for modern 6-room new bungalow. U. S. FRYE, 408 W. Sixth st. A2043, Main 2043.

FOR SALE—
WILSHIRE.
See me for the best houses in the Wilshire district. I have a large list of choice new houses. I can meet your demands.
LESLIE C. BRINTNALL,
A1609. 726 H. W. Hellman Bldg.

FOR SALE—OR TO RENT—BEAUTIFUL 10-room house in West Hollywood, hardwood floors, mission mantels and fireplaces, beamed and ceiled ceilings, sleeping porch, garage; fruit trees, shrubs and garden; charming view of mountains and valley. Room 620, 420 BROADWAY. Phone A4134 after 2 p.m.

FOR SALE — EIGHT-ROOM MODERN house, furnace, solar heater, ground about one acre, all kinds of fruit, flowers and shrubbery; plenty of wood for fuel. Bargain at $8000. 1044 GARFIELD AVE., South Pasadena. P. J. Dolan & Co., Ong Bldg.

FOR SALE — FINE 8-ROOM HOUSE, 20 minutes south, fronts on two streets, 50x140. Fine quiet street, ½ block to car; modern, hardwood floors, $4650; mortgage $2100, renewable, 3 years, 7 per cent. Address K, box 234, TIMES BRANCH OFFICE.

FOR SALE—I AM A WIDOW AND CANnot keep up my payments on my new beautiful and modern Highland Park bungalow, built by days' work and will sacrifice $325 for a quick sale; price $2675, $100 to $250 cash, and $25 month takes it. Call at 6160 PASADENA AVE., to see property.

FOR SALE—$50 DOWN, $25 PER MONTH will build you an ideal bungalow in a fine location; high ground, restricted tract; you select your lot, we draw up plans to suit, and build exactly as you wish. See WM. P. FLETCHER, 214 American Bank Bldg. A5469. Broadway 8092.

FOR SALE—MUST SELL 8-ROOM HOUSE; all modern conveniences, oak floors, large living-room, finished in oak; dining-room and den in mission; bedrooms white enamel; 2 large linen closets; large porch upstairs; 2 toilets, furnace, lot 50x179, nice wide street. See OWNER, 1125 W. 36th st. Phone 77117.

FOR SALE — MODERN BUNGALOW, WE furnish plans to suit you; specifications to suit you, and build to suit you; we also furnish the money to build with, then you can pay us on easy terms. See MR. HOY, 635 Union Oil Bldg. Phones: Main 2343. Home F1257.

FOR SALE—A GREAT BIG SNAP, LOT 40x150, improved with 2-story house, 15 rooms, good income, only 6 minutes' walk to Third and Broadway. T. WIESENDANGER, 408 W. Sixth st. A2043. Main 2043. Mr. Frye.

FOR SALE—BEAUTIFUL 6-ROOM MODern, artistic bungalow, polished oak floors, beam ceilings, all modern built-in conveniences, etc.; beautiful location, near Sunset blvd., lot 50x136 feet; price $2750. T. WIESENDANGER, 408 W. Sixth st. A2043. Main 2043; or 59132. Mr. Adams.

FOR SALE—FINE SUBURBAN HOME IN West Hollywood, 10 rooms, mission mantels, fireplace and built-in buffet; hardwood floor, furnace, sleeping porch, etc.; lot 80x190, barn, corral, trees and shrubs; will sell at cash. PHONE A4154, after 2 p.m.

FOR SALE—
$250 Down,
Balance like rent.
7-room, new Wilshire bungalow; must be seen to be appreciated. For particulars see owner, 402 STIMSON BLDG.
A1645. Broadway 4175.

FOR SALE—$50 OR MORE DOWN, SPECIAL sale of six brand new modern bungalows, $2000 and up close in large lots.
Owners, P. J. LEAVER & CO., 817 Higgins Bldg., A1487. Main 2748. Office open Sundays, 10 a.m. to 4 p.m.

FOR SALE—
A SNAP, $1800.
$100 CASH, $17.50 A MONTH
5-ROOM COTTAGE, 1722 W. 54TH ST.
F. H. REDPATH CO., OWNERS
"BUILDERS OF BEAUTIFUL HOMES"
SO. 297. 4308 MONETA AVE. 28339.

FOR SALE—
Five-room, modern house, large lot, fruit, flowers, chicken corrals; one block to car line. Cheap for cash. Terms if desired. See OWNER, 1366 W. 35th st. Phone F4037.

FOR SALE—COSY, WELL BUILT FOUR room bungalow in fine foothill location; 10 minute service, yellow car, 5c fare. K. B. NORSWING, owner, 517 Grosse Bldg.

FOR SALE—OWN YOUR OWN HOME, WE can sell you new bungalows just like rent, come to us and we will show you. H. L. MILLER & CO., 324 W. Sixth st.

FOR SALE—129 WEST 51ST ST., CHEAPEST 6-room bungalow in Los Angeles for the money. Will sell furniture. Commission to agents. Call at once. Phone SOUTH 4745.

FOR SALE—WILSHIRE DISTRICT, $4500; best buy in Wilshire district, 6-room bungalow, hardwood floors, terraced lots. Call WILSHIRE 1496, mornings.

FOR SALE—DO YOU WANT A HOME OR a good lot? I have bargains; look over my lists. I can suit you. Terms. W. W. SMITH, 120½ S. Broadway.

FOR SALE—FURNISHED OR UNFURnished, bungalow home in Wilshire; 8 rooms, furnace. Owner, 243 S. BENTON WAY.

FOR SALE—6-ROOM, STRICTLY-MODERN bungalow, in choice residence section. This house is up to date. I will put in furniture and sacrifice $1000. Come and make offer. Call OWNER, after Sunday, West 5494.

FOR SALE—OWNER HAS SEVERAL swell lots, high ground, restricted tract. Will build 5 or 6-room bungalow to suit your own ideas for $50 down and $25 per month. Address P, box 240, TIMES BRANCH OFFICE.

FOR SALE—
UNUSUAL BARGAIN.
8 LARGE ROOMS AND SLEEPING PORCH.
EASY TERMS. PRICE $5250.
6 per cent. mortgage of $3500.
CLOSE-IN, EXCLUSIVE ST. PICO HTS.

An exceptional buy for $5250. A most attractive two-story home worth $6000. Large sunny rooms and fine upstairs sleeping porch. Handsome fixtures. Big cement porches. Big cellar. Choice flowers, lawn in front and rear. East front 50 ft. lot. Highest class neighborhood. We challenge its equal for anywhere near the price.
PORTER-KEEFE CO.,
630 S. Spring st.
Main 394, F2109. See Mr. Bradshaw.

FOR SALE—
BUNGALOWS—LOTS.
Twenty minutes out on Stephenson ave. car line. Level lots with all improvements and conveniences. Ready to build on. Opening prices, $500, $550; 5-room, modern bungalow ready to move into at $2450, $150 cash and $25 per month, including interest. Now is the time to buy. Take Stephenson ave. car to El Paseo st. Office at corner.
L. W. GASPEN,
Boyle 2192. Home 41752.

DO YOU WANT A GOOD HOUSE OR BUNgalow that is up-to-date in every particular? We are building a lot of them on Jefferson street, one-half block west of Western ave. This is gilt-edge property and the prices are right. The houses are up to the minute and will be old on exceptionally easy terms. See OWNER, 1559 W. Jefferson. Phone West 425. Take W. Jefferson car, get off at St. Andrews.

FOR SALE—I AM A CONTRACTOR AND have just completed 15 houses and am hard up and pressed by creditors, so I will sacrifice $500 for a little ready cash, therefore offer a fine new beautiful 6-room bungalow, in the southwest, on lot 50x134, with fine garage. It is worth $4250. I will accept $3750, $250 cash and $35 monthly, if taken at once. See house NO. 4210 DALTON AVE. Phone South 4816.

FOR SALE—WE TOOK IN AT A GREAT reduction 12 fine lots in Highland Park, 40x120; with all street work done; we will give you the benefit of the low price and build a 4 or 5-room house, to suit you for $1500 to $1700; for lot and house complete; $250 cash and balance $15 month. MATTHEWS & MATTHEWS, 6160 Pasadena ave. Phone East 52.

FOR SALE—A REAL ESTATE WILL PAY 15 per cent., good houses and lots. See my lists. Bargain, 4-room house, price of lot. W. W. SMITH, 120½ S. Broadway.

FOR SALE—$900, NEW 2-ROOM BUNGAlow, large east front lot; street work paid. In city. OWNER, 1701 Slauson ave. Watts car line, 5c fare.

FOR SALE—SNAP; MODERN 4-ROOM COTtage, large lot, fruit trees, $100 less than cost; terms. 1844 E. 62D. Main 3070, Station 10.

CONTRACTORS—
And Builders.

FOR SALE—
HOUSE PLANS.
BUNGALOW PLANS.
$5.00 $5.00. $5.00.
Blue prints, working drawings, made to scale, same as we build from. Complete architect's plans, $5 a set (one house.) We can supply specifications and bills of materials.
Architectural Department,
LOS ANGELES INVESTMENT CO.,
333-335-337 South Hill st.
60127. Main 2248.

WE BUILD DIRECT FROM OUR OWN lumber at first cost.
2 rooms, $75 to $100; 4 rooms, $200.
5 and 6 rooms, modern, $800 to $1200.
See our plans, $1300 to $2000.
We lower all bids, city or country.
Complete free drafting department.
P. J. LEAVER & CO., Contractors, 817 to 821 Higgins Bldg., corner Second and Main.
A1487. Main 2748.

BEST PLANNED AND BUILT BUNGALOWS
Your choice of 100 classic designs.
Plans free if we build for you.
If lot is clear we will loan for building.
MATTHEWS & MATTHEWS,
529 Douglas Bldg., corner Third and Spring.

WE WILL BUILD ON YOUR LOT ANY kind of building you desire and will take mortgage for cost of building. Come to see us before you build. NATIONAL CONSTRUCTION AND INVESTORS' ASS'N., 511 Higgins Bldg. Phones F5139. Main 2084.

5-ROOM COTTAGE, $900; 4-ROOM, $750; 5 room, $900; bath, toilet, sink, hard plastered walls, concrete foundation. Plans and estimates free. Alterations and repairs made. H. E. BURMEISTER, 738½ S. Flower.

MAIN 6270. P. E. WEAVER. A1441.
Contractor, Designer and Builder.
Superintendent of beautiful homes, apartment-houses, etc.; best references. 309-10 CITIZENS NATIONAL BANK BLDG.

I DO PAINTING, PAPERING AND TINTing on old houses; also any kind of repairs, very cheap. F. R. BROWN, 1817 S. Bonnie Brae st. West 5503, 53981.

STAR & HEINZMAN, CONTRACTORS, builders; free plans. Phone MAIN 2084. F2806.

BIDS WANTED FOR THE ELECTRICAL and plumbing of a 14-room flat. Apply to 2223 W. 14TH ST., George W. Sherman.

WANTED — CONTRACTS FOR PAPER hanging, painting, tinting and repairing, best work at right prices. W. A. GOODWIN, 2504 La Salle. West 537 or A2257.

WANTED—BIDS ON PLASTERING. INquire at Room 520, CHAMBER OF COMMERCE BLDG. S. Meek.

BUNGALOWS TO BUILD BY CONTRACT. Address V, box 328, TIMES OFFICE.

FOR SALE—
City Lots and Lands.

FOR SALE—

SNAPS AT SIERRA PARK.

A few choice locations left at $550 to $750 including two corners. Everybody knows that Pasadena and Los Angeles are growing together. Anybody can see the wonderful growth and development at Sierra Park. The question is, will you be one of the lucky lot owners, as the prices go up? Elevation 650 feet. Good car service. Good soil, all conveniences. Let me show you the property if you want to see the best investment in Los Angeles.
W. E. JONES, with
BRALY-JANSS CO.,
320 Pacific Electric Bldg., Third Floor,
6th and Main. F6101; Main 1371.

FOR SALE—TAKE NOTICE; "LISTEN!" 135 feet frontage on Compton ave., at less than $39 per front foot; actually worth $50 per front foot today. Owner, non-resident, writes sell quick. Just think, on a corner at that. Street work, sewer, etc., all in; 135x110 on main business thoroughfare and Long Beach boulevard 80 ft. wide. You can more than double your money on this gilt-edge business property inside 30 days. Must sell this week. Call 1403 E. VERNON AVE. Take Hooper car.

FOR SALE—CORNER LOT—
WILSHIRE DISTRICT.
53x133.
—$1500.—
This is $150 less than an inside lot and one of the best buys in the Wilshire district as an investment or to build.
—$1700.—
$1700 buys you the finest high lot, east front, on St. Andrews Place; nothing better in Los Angeles for the money. Do you want to build? Look this up. A. BRAUN. Phone 64130.

FOR SALE—
Finest Homesite in Wilshire.
The S. W. corner of 5th and Commonwealth.
Only 4 blocks from Westlake Park.
Overlooks mountains, Sunset and Westlake Park sections. Lot 80x170 feet. A rare bargain. Price $7500, easy terms.
P. J. HUMMEL, Owner.
Main 2561. 422 Central Bldg. F5864.

FOR SALE—BY OWNER, SOME BEAUTIful lots in Huntington Park, with street highly improved. Price $500 and up. No raw acreage to be had at the price I will sell, finished lots on street, well built up for on terms to suit purchaser.
N. A. ROSS,
315-17 Consolidated Realty Bldg.
F2879. Main 1687.

FOR SALE—I AM HARD UP AND IN NEED of cash, and will sacrifice for quick sale my beautiful Highland Park corner lot, 50x120, with fine oak trees. Perfectly level and all street work in, electricity and gas, for $500. Actual value $1000. Apply 6160 PASADENA AVE.

FOR SALE—
MUST BE SOLD AT ONCE.
Two acres, on South Vermont avenue, close in, yellow car, good 2-story house; will subdivide into twelve lots, $6500; terms.
W. A. WHEELER, owner,
517 Grosse Bldg.

FOR SALE— -$2750.
WEST ADAMS HEIGHTS.
A beautiful lot on Third avenue, in the best residential district of the city. This lot faces east, is only ½ block from West Adams st. Investigation will prove this a bargain. A2962. H. J. RUBERG, 210 Mason Bldg.

FOR SALE—BARGAINS.
APARTMENT OR HOTEL SITES.
CLOSE IN.
150x150, alley, high, fine lot, near 7th, great bargain, $175 front foot. Another on South Flower, near 8th. Call at 543 TITLE INSURANCE BLDG.

FOR SALE—THE PRETTIEST LOT, JUST off Sunset Blvd., overlooking Hollywood, the city and the sea. Price $1000, on easy terms. Address V, box 97, TIMES OFFICE.

FOR SALE—A BIG BARGAIN, ONLY $4000 for a fine 60x150 east front lot, on Catalina, near Wilshire. Adjoining lots held at from $85 to $90 per front foot. HILDESHEIM & SCHILLER, 508-9 Delta Bldg. F6436, Main 5025.

FOR SALE—

GRAMERCY CIRCLE.

THE THOROUGHBRED
OF THE
WEST ADAMS DISTRICT.

AND THE PLACE IN WHICH YOU ARE GOING TO BUILD YOUR HOME.

If it means anything to you to buy
The LAST of the BEST of Los Angeles
Highest class home district,
AT LESS THAN HALF WHAT OTHERS
ARE ASKING FOR THE INFERIOR
WEST ADAMS LOTS.
Gramercy Circle never has had a precedent to equal it—Neither CAN it have a successor.
Think of it—the princely palaces of Berkeley Square in less than a block, ranging in value to $100,000. On every side the broad, imposing parked boulevards and their magnificent mansion homes, stately driveways and grounds luxuriously planted to foliage.
A high, superb, elevated view for your home, of the surrounding city and mountains.
20 minutes from your office, by any West Adams cars, one block from property. Also Washington street cars close by.
Your family surrounded by every conceivable HIGHEST CLASS city improvement, and your home protected by best possible restrictions.
This is the ONE HOME OPPORTUNITY
That due to the demand—CAN'T LINGER.
Make automobile or office appointment with me at once.

G. H. MacGINNIS,
Sales Mgr.
BRALY JANSS INVESTMENT CO.,
220 Pacific Electric Bldg.
F6101. Main 1371.

FOR SALE—

OWENSMOUTH.

"SOMETHING DOING" EVERY MINUTE.

BANK AND 14 STORES STARTED.

EVERYWHERE ACTIVITY!

Scores of fortunate investors have taken advantage of the low opening prices now prevailing to buy business and residential lots at Owensmouth. The rush is on. Last season hundreds of thousands of dollars of grain were shipped from this point. The magnificent $500,000 boulevard and the splendid electric road are being rushed to completion.

Mr. Business Man, Mr. Investor, do you realize the wonderful opportunity this town affords? Now before the improvements and the railroad are completed. Prices cannot remain at this low figure for long.

TOWN LOTS MEAN PROFITS.
Buildings and homes will go up with a rush. Values will rapidly increase; stores of all classes will be opened, the first comers enjoying the prosperity that invariably accompanies the getting in on the ground floor. In a short time choice locations will be at a premium.

Visit Owensmouth. Come out today. Autos leave office daily—every two hours for Owensmouth, or take "Van Nuys-Lankershim" cars at Pacific Electric Hill Street depot to Eighth street and Sherman way. Owensmouth Auto Stage meets every car.

JANSS INVESTMENT COMPANY,

Selling Agents,
L. A. SUBURBAN HOMES CO.,
Principals,

611-13 S. HILL ST.
Home 10345. Broadway 2468.

FOR SALE—

MITCHEL'S EXPOSITION PARK SQUARE.

This new tract is situated between Hoover and Vermont, on Santa Barbara ave. Choice residence lots are offered on 40th place, 41st st. and 41st drive, at only $1200 and up, including macadamized streets, sewer, water, gas, electricity, fifteen-foot parkings, etc.

ALL VERMONT-AVENUE LOTS

are reserved for business, and are very desirable, being situated directly across from the Manual Arts High School and adjoining the new

EXPOSITION PARK.

THE NEW CROSS-TOWN CAR LINE passes in front of all Vermont-ave. lots, which will make Santa Barbara and Vermont the greatest transfer point in the city. Six other car lines pass

MITCHEL'S EXPOSITION PARK SQUARE,

giving excellent car service—40 cars every hour going toward the city. No other tract in Los Angeles has ever been put on the market so favorably situated.

$1400 buys a beautiful lot,

on 40th Place, with wide alley in

rear; $350 cash, balance at 6 per cent.

INVESTIGATE EXPOSITION PARK SQUARE
For a home or investment you cannot find its equal. Particulars from your own agent or from
L. H. MITCHEL & SON, owners,
902-4-6 Title Insurance Bldg.
A1986, Main 5253.

FOR SALE—
100x186 FEET—$500.
NO INTEREST. NO TAXES.
MISSION COURT is only 30 minutes trolley ride from city's busy center. Right near rapid transit car line. There are graded streets and plenty of pure water. Splendid shade trees. Superb mountain view. All the joys of suburban life combined with the city's advantages. For a home site, nothing to excel it. Plenty of space for bungalow, garden, chickens and lawn. LIVE and live right on a large lot at Mission Court. The minute you see it, you'll agree with me that I haven't half stated its unusual advantages. $10 down and $10 per month. No interest and no taxes for two years.
EMIL FIRTH,
Home 60167. 346 S. Broadway. Main 2542.
"You're Safe at Firth's."

FOR SALE—
DON'T OVERLOOK THIS.
A lot at $650 that you can buy with $25 down and then pay $15 a month. It is in ARLINGTON SQUARE, which is recognized as one of the most popular tracts in the southwest part of Los Angeles. Three 5c CAR LINES. FIVE-MINUTE SERVICE. Gas, electricity, water, schools, churches, stores, near. Splendid graded streets. Cement work. Parkings. All these are in and paid for. If looking for the best buy in the city for bungalow home or as an investment, take Grand avenue car on Broadway, or "Georgia street" car on Third or Hill sts., to my Tract Office, corner Arlington and Santa Barbara avenues. Or see me downtown. Special inducements to home builders.
EMIL FIRTH,
Home 60167. 346 S. Broadway. Main 2542.
"You're Safe at Firth's."

FOR SALE—
$2550—Wilshire lot, 50x160 ft.—$2550.
No other lot in this highly restricted district offered for this price. See owner for particulars. Address W, box 122, TIMES OFFICE.

FOR SALE—SNAP; ONE OF THE LARGest lots at Athens On The Hill; size 70x245 ft. High and sightly, overlooking city; street work all done, water piped to lot. Price $1050, spot cash if sold in 5 days. Do not answer unless you mean to buy. MRS. GEO. FILLS, 1297 E. 35th. South 8075.

FOR SALE—FINEST 60-FT. LOT ON OCCIdental blvd., forced to sell account of sickness. Owner, 444 W. 41ST PLACE. 29838.

FOR SALE—

MABERY HEIGHTS.
MABERY HEIGHTS.

Don't overlook this tract that takes only 10 MINUTES of your time to reach. It will be worth your while to investigate this tract that is surrounded by parks—Elysian, Echo and Silver Lake. Gently sloping hills facing Sunset boulevard, the newly paved automobile thoroughfare. Grand view, overlooking mountains, city and sea. Street work of crushed rock. Wise restrictions. The lots are large, and only

$800.
SATISFACTORY TERMS.

DON'T BUY BEFORE SEEING THIS TRACT "THAT IS REALLY DIFFERENT."

Our autos are at your service, or take Hollywood, Laurel Canyon, Colegrove car to Elza ave.

EXCLUSIVE SALES AGENTS.
Room 421, Fourth Floor,
Wright & Callender Bldg.
Main 1676. F1614.
Agent at Tract Office. Wilshire 407.
H. N. MABERY, Owner,
806 Ferguson Bldg.
Main 1435. F6018.

FOR SALE—

YOU ARE MISTAKEN!

THOSE LOTS AT HOBART BLVD.

21ST ST. AND WESTERN AVE. ARE

NOT SOLD, BUT WILL BE

SOON AT PRESENT CASH

PRICES.

CALL F3371.

FOR SALE—

SAY, JOHN.

Maybe your name isn't John, maybe it's Will, or maybe it's Mary, but anyway if you haven't a home and want one, or if you have a home and want additional investment, see

GLASSELL PARK.

If you haven't seen this elegant tract, you have missed one of the beauty spots of our city. Remember, it is close in, yellow car, 5c fare, and that you can buy the finest level lots, 50x150, from $700 up, on very easy terms. Special proposition for the next thirty days.
Take Eagle Rock car on Spring st., get off at first stop Glassell Park. Agent on tract office Sunday afternoon.

NATIONAL HOME AND TOWN BUILDERS
F3180. 350 S. Hill st. M. 1362.

FOR SALE—
MADE $3000 ON $500.
We sold a lot for $500, 5 years ago. The purchaser sold it for $3500 cash six months ago. We are now going to sell a lot for $500 in same district, 20 minutes from 7th and Broadway, near Stephenson ave. car line, 5c fare, and will accept $25 down and $10 per month. If you buy Los Angeles real estate you will make money. If you don't you won't. Take your choice if you want to get in the game. Come in and see us. Ask for F. W. BLAKE, with
BRALY-JANSS CO.,
320 Pacific Electric Bldg., Third Floor,
Sixth and Main.
Main 1371. F6101.

FOR SALE—
BEST LOT BUY IN
ONEONTA PARK DISTRICT.
Here's a beautiful building site. Excellent location, fine homes all around it, level, east front, 50x150, street work done including sidewalks and curbing, stunning view mountains and valley. Section building up wonderfully. Twenty minutes out, six car lines, high ground, (nearly 700 feet.) It's a fine buy at $1150, only $150 down, balance easy. If you want something high class, good for home or investment let me show you this.
OWNER, 830 SECURITY BLDG. Phone A3201.

FOR SALE—
Owner will sacrifice $500 on 50x135 ft., West Eighth st. lot, 250 ft. east of Vermont. Sewer in and paid for. All other lots $3000, price if taken today is $2475.
ARTHUR W. KINNEY CO.,
A3242. 506 Trust & Savs. Bldg. Main 3233.

FOR SALE—THE BIGGEST BARGAIN ON Figueroa st., between Third and Sixth sts. $5000 under market value. Fine for apartments or rooming house. Very close in. Get busy, you bargain hunters, and snap this up. Size 50x165 feet. Cash required, $12,000. T. WIESENDANGER, 408 W. Sixth st. A2043, Main 2043. Mr. Frye.

FOR SALE—GREAT BIG BARGAINS.
46x111—Compton ave., corner, a snap....	$1000
60x150—Corner, Sunset Blvd.	$1750
50x170—Corner, beautiful location	$7500
50x100—Very close in, a snap	$10,000
100x120—Corner, a big bargain	$60,000

MR. FRYE. A2043. Main 2043.

FOR SALE—ONE OF THE FINEST LOTS in the city. Ten minutes from the business center, on high ground overlooking Hollywood and the city. Price $1000, on easy terms. Address V, box 322, TIMES OFFICE.

FOR SALE—BUILDERS, NOTICE. Three large lots on 79th st., near Moneta, ready for bungalows; $465 each. These are snaps. Will loan you the money to build with. See OWNER. A1626, Broadway 2650.

FOR SALE—BARGAIN HUNTERS, HERE is a snap for you; 2 beautiful lots in Arlington Heights Terrace, commands the best view in the city; street work in and paid for, and close to city and beach electric cars. Owner is forced to sell. Make an offer. Phone WEST 4910.

FOR SALE—A SPLENDID LOT TO BUILD A bungalow on. I know you will like it. Nice surroundings, healthy location. Price $1000. Half cash. BURSON, 424 W. Sixth st. A3457.

FOR SALE—$1100, EASY TERMS, LARGE lot 50x165 ft., one-half block from Sunset Blvd. Close in; three car lines; 5-cent fare; all street work paid. Address V, box 21, TIMES OFFICE.

FOR SALE—NICE NORTH FRONT BUNGAlow lot in Arlington Heights Terrace, half a block from Washington Boulevard. This lot must be sold at once, regardless of price. Call 72381 or WEST 2228.

FOR SALE—2 LARGE LOTS ON MAIN ST. boulevard, one block from Moneta ave. car line, just outside city limits, street paved, sidewalks and curbs, $450 each, $100 cash, $10 a month. Owner, 5821 MONETA AVE.

FOR SALE — CORNER, 60x150, FINEST fruit trees; excellent neighborhood; foundation and cement work finished, circumstances force sacrifice. Owner, 1701 SLAUSON AVE., 5c fare. Watts car line.

FOR SALE — BIGGEST BARGAIN IN town, corner lot, 60x200; adjoins the Tyler tract, $1500 cash. J. H. HARRISON, 421 H. W. Hellman Bldg.

FOR SALE—ELYSIAN GARDEN TRACT, Edendale, large lots, $500 and up; terms; 5c car fare. See my lists. W. W. SMITH, 120½ S. Broadway.

FOR SALE—BARGAIN, NICE LOT, FOR residence or apartment, close in, choice location, make offer. SELBY, 315 Grant Bldg., F1033. Main 6892.

FOR SALE — $1200, WESTLAKE DISTRICT, 30 ft. lots, walking distance. See W. W. COPP, 418 Copp Bldg., 218 S. Broadway.

FOR SALE—
Lot in fine location for residence or business; price very low; must sell at once. Address Owner V, box 311, TIMES OFFICE.

FOR SALE — APARTMENT HOUSE LOT worth $3000; will take automobile or cheaper lot or both as part payment; must have at least $1000 in cash. Address V, box 309, TIMES OFFICE.

FOR SALE—BARGAINS IN WILSHIRE district, lots, high ground. Best car service. All service connections in, including sewers. Size 60x154. Price $3300, less 5 per cent. off for cash. Phone A3352. 302 TRUST & SAVINGS BLDG.

FOR SALE—INVESTORS AND BUILDERS take notice, 210 feet Westlake district; walking distance; $35 per foot. W. W. COPP, 418 Copp Bldg., 218 S. Broadway.

FOR SALE—EXPOSITION PARK SQUARE lots.

On 40th Place, between Vermont and Hoover st.

Beautiful lot for residence with wide alley in rear for $1400.

Very fine corner on Hoover and 41st st. for $2100.

Hoover street is ordered opened to 80 ft. wide from Santa Barbara to Exposition.

Good business lot on Vermont, opposite Manual Arts High School, for [illegible]

The cement work in Exposition Park Square is nearly completed. A large part of it is now at work.

The sewer contract has been let and work will be rushed.

Our prices include sewer, five-foot walks, three-foot cement gutter and curb, in fact everything, most of it already done.

A two-story brick will be erected at once on the southwest corner of [illegible] and Vermont ave. Also a two-story [illegible] on the northeast corner of [illegible] Vermont, and still another [illegible] on the southeast corner of [illegible] Vermont.

You can buy a choice lot in Park Square for $1200 or $1400 [illegible] improvements paid for.

See your own agent, or agents at Vermont and Santa Barbara, or call at office.

L. H. MITCHEL & SON, [illegible]
902 Title Insurance Bldg.
A1986. Main [illegible]

FOR SALE—

SIERRA PARK

ONLY 20 MINUTES FROM [illegible]

LARGE LOTS

$550. $[illegible]

$25 CASH, $10 A MONTH

Don't be a mere looker on. Be satisfied with a worthless [illegible] receipts. Join the army of [illegible] buyers at Sierra Park. [illegible] splendid lots, $550 and up. [illegible] Pasadena and Los Angeles [illegible] together. Sierra Park is [illegible] Huntington Drive. An ideal [illegible] erty.

Electricity, gas, water, cement curbs, graded streets and [illegible]

TO GO: Take "El Molino [illegible]" in Pacific Electric Building [illegible] Main street to First and [illegible] Park station. Or, come [illegible] free transportation. Agent [illegible] from 1 p.m. to 4 p.m. [illegible] Come out today.

JANSS INVESTMENT COMPANY,
611-13 S. Hill st.
Home 10345. Broadway [illegible]

FOR SALE—A FINE LOT [illegible] house on, close to Figueroa [illegible] a nice house on each side of [illegible] per month. Owner, [illegible]

FOR SALE — LOT [illegible] district, just north of [illegible] mandie ave. F5[illegible]. F. L. [illegible] 225 Story Bldg.

FOR SALE—HOPE STREET, [illegible] an offer. See W. W. COPP, [illegible] 218 S. Broadway.

FOR SALE—4 LOTS, SOUTHWEST [illegible] ment sidewalk, corner [illegible] $600. STACY, 401 Fay Bldg.

FOR SALE—BEST CORNER [illegible] ington Park, below actual [illegible] HARVEY, 508 Byrne Bldg. [illegible]

FOR SALE — LOT ON [illegible] 55th st. HOME [illegible]

FOR SALE—
Acreage for Subdivision.

FOR SALE—NEAR BEVERLY [illegible] acres, about 1-4 tillable, [illegible] Frostless location; grand view [illegible] of city and ocean, [illegible] close to Los Angeles city [illegible] site, which will supply an [illegible] ter. New rips for subdivision [illegible] tracts. Price $[illegible]. W. C. C[illegible] & CO., Sole Agents, 319 W. [illegible] 57202.

FOR SALE—35 ACRES [illegible] between Florence and [illegible] division; also 20 lots in [illegible] $9000; very easy terms. [illegible] agents. See WILL PECK, [illegible] er Co., 262 Lankershim [illegible] Spring. Telephone Main [illegible]

FOR SALE—
On Venice Short Line, [illegible] did location. Call [illegible]

FOR SALE — 20 ACRES, [illegible] electricity, phones, [illegible] limits, corner Vermont and [illegible] Owner's residence [illegible] MANCHESTER.

FOR SALE—
Business Property.

FOR SALE—
BIG SNAP.
CORNER OF MAIN AND [illegible] STREETS.
$[illegible]
This desirable corner can be had at a low price and on very easy terms.
For full particulars apply to [illegible]
M. J. NOLAN,
[illegible] West Second street,
or Crenshaw Realty Company,
[illegible] Title Insurance Building.

FOR SALE—
FORCED SALE.
FORCED SALE.
For Sale—$10,000 [illegible] only 5 minutes' walk to Broadway [illegible] now will pay about 4 per cent. [illegible] ment partially improved; [illegible] be sold, with $4000 improvements [illegible] or $8000 less than recent [illegible] stands it is worth $24,000, but [illegible] at once. Phone MR. AYRES [illegible] or 10175.

FOR SALE—
RARE CLOSE-IN BARGAIN.
$[illegible]
NEAR ALVARADO AND [illegible]
Good comfortable six-room house [illegible] a 50-foot lot, which is ready for [illegible] class of improvements now. [illegible] cheaper than anything in the [illegible] and will increase rapidly in value. See MR. DUNN, with KOSTER & PARKER, 324 H. W. Hellman Bldg. [illegible]

FOR SALE—ON ACCOUNT [illegible] resident and owner [illegible] must raise money quick [illegible] rifice 125 feet frontage [illegible] ton ave., main business [illegible] boulevard to Long Beach [illegible] work and sewer all in. [illegible] front foot. Property [illegible] will double in value [illegible] 110 feet deep, all ready for [illegible] Come see the bargain of a [illegible] representative today. 1403 E. VERNON [illegible] Take Hooper car.

FOR SALE—
ON ALVARADO [illegible]
FINE APARTMENT SITE.
Lot 50x120 to 20-foot paved alley [illegible] located on the Twenty [illegible] and faces a city park [illegible] highest class of [illegible] fine set of plans for [illegible] KOSTER & PARKER, Sole Agents.
324 H. W. Hellman Bldg. [illegible]

FOR SALE — CITY BUSINESS [illegible] N. E. corner Main and [illegible] posite U. S. government [illegible] consisting of a [illegible] brick building on [illegible] story building [illegible] A. DUCOMMUN, [illegible]

FOR SALE—BEST BUSINESS [illegible] the heart of La Crescenta [illegible] (Other 3 corners [illegible]) Another [illegible] school, with [illegible] Come and [illegible] LA CRESCENTA [illegible] La Crescenta [illegible]

Classified Liners.

FOR SALE— Business Property.

FOR SALE— INCOME DOWNTOWN BUSINESS PROPERTY. LOT 73x175. IMPROVED WITH A FOUR-STORY MODERN BRICK, STEEL AND CONCRETE BUILDING, LEASED TO ONE TENANT AT $1125 PER MONTH NET. TENANT PAYS ALL TAXES AND INSURANCE. THIS PROPERTY IS SURE TO INCREASE VERY RAPIDLY AND IN THE MEANTIME YOU GET 6 PER CENT. NET. FOR FURTHER PARTICULARS SEE MR. MILES, W. W. MINES & CO., FOURTH FLOOR REALTY BOARD BLDG. 631 S. SPRING ST. TELEPHONE 60478. MAIN 2875.

FOR SALE— $50,000. Four-story brick apartment, corner location, two blocks from Broadway, secured [illegible] owner over 8 per cent. Also [illegible] others with attractive prices and terms. No agents. E. SPURLOCK & CO., 221 Central Bldg.

FOR SALE — LOT 51x165, ON MAIN ST., near Washington. Must be sold at once. [illegible] under value. FILOL & [illegible], 60 Trust and Savings Bldg.

FOR SALE—LOT 50x130 FEET, 38TH ST. near Hoover. Price $5000. The best buy in [illegible] HAUGH-SANTA & CO., 524 Lissner [illegible]

FOR SALE—MAIN STREET. A SNAP ON Main near Adams, 50x140, improved, terms. [illegible] at once. CAIN-CUSHING REALTY CO., 20 Merchants Trust. Main 3674.

FOR SALE — FOUR 4-ROOM FLATS. [illegible] $1000 cash needed, pays 18 per cent.; [illegible] 21. Write to Owner, 1519 W. 37TH PLACE.

FOR SALE — CORNER LOT, 50x145, SUITable for stores. Owner, address W, box 176, TIMES OFFICE.

FOR SALE— Income Property.

FOR SALE — OR RENT: HOUSE OF 12 [illegible] rooms, now renting at $35; in Westmoreland district, on beautiful street, rent $4.00. Address OWNER, 519 Occidental blvd.

FOR SALE—CLOSE IN, 10 PER CENT., INcome, [illegible]; might take some clear trade. W. W. COPP, 416 Copp Bldg., 218 S. Broadway.

FOR SALE— Industrial Property.

FOR SALE—INDUSTRIAL PROPERTY, 80x[illegible], being lots 29 and 31, Long & Stedman tract, between Hauser Packing Co. and [illegible] Manufacturing and Lumber Company, close to E. Ninth st., this $800 square feet is [illegible] bargain; price only $3000; commission [illegible] V. G. OGILVIE, 207 S. Broadway, [illegible] Merchants' Trust Bldg. Phones [illegible]

FOR SALE— Real Estate Miscellaneous.

FOR SALE—10 ACRES, CLOSE TO MOUNtain, electric and steam cars, northwest of [illegible] frostless; 7½ acres to lemons; 2½ acres to navels, all 2 years old; good pipe line; [illegible] family fruits; worth $12,000 [illegible] in six years will be worth $30,000; Mr. In[illegible] all up and look and call up owner for [illegible] South 3572. MRS. J. D. SHEAFF, 1906 [illegible] Pedro st.

FOR SALE—I HAVE A FINE CORNER LOT, Westlake district, 165x150. Owner. PHONE [illegible] if interested.

FOR SALE— Suburban Property.

FOR SALE—

RAMONA ACRES

ADJOINING

THE NEW

"VALLEY" COUNTRY CLUB.

Your Dollars Work for You.

Your home at beautiful Ramona Acres is a money maker, every foot of this fine suburban property is rapidly increasing in value with the steady outward growth of the city. Own one of these splendid acres and make your home here. You have room for a garden, fruit trees and chickens—can speedily reduce your living expenses.

Only 20 minutes from downtown, and with all city conveniences, gas, electricity, water, cement walks and curbs, graded streets and tree-lined parkways.

$750 AN ACRE, AND UP.

ON EASY TERMS.

HOW TO GO—Take car marked "Covina Line" in Pacific Electric Bldg., or anywhere on Main st., to First st., and get off at Garfield ave. Salesman will meet you there with carriage to show the property. Or come to this office for free transportation. Our agent is on the property from 8:30 until arrival of car leaving the city at 2:30 p.m.

JANSS INVESTMENT COMPANY,
611-13 S. Hill street.
Home 10345. Broadway 2468.

FOR SALE—

THE OPPORTUNITY OF A LIFETIME. [illegible] investment adjoining shoestring strip.

PANAMA ACRES.

$800, $1000, $1200 per acre.

Easy terms if desired—6 per cent. interest. The price is lowest in district, artesian water piped, streets graded. Each acre ready and shaped to cut advantageously into six [illegible] lots. Other property now subdivided [illegible] and selling lots at our acreage prices. [illegible] half a mile twice or three times our [illegible] has been recently refused for acreage. The greatest growth of Los Angeles is directly toward this place. Your investigation [illegible] convince you of this great opportunity. Don't delay. Three-fourths of the tract is [illegible] sold. You'll soon be too late. Make an early appointment.

WARREN F. M'GRATH,
Sales Manager of Tract for
STRONG & DICKINSON,
Main 123. 347 S. Broadway. 60195.

FOR SALE— Suburban Property.

FOR SALE—AT BEAUTIFUL BEVERLY Hills, very large, choice corner lot, over 1 acre, diagonally across from new hotel building; restrictions $8000. Price $25 per front foot. PHONE 57202.

FOR SALE—LITTLE FARMS NEAR INglewood, good soil, no adobe; plenty water, yellow cars; very easy terms. C. E. RACHEL, with U. S. INVESTMENT CO., 413 S. Hill st.

FOR SALE—BEST SECTION COACHELLA Valley, 10 acre pieces; your own terms; Great for early grapes and dates. DENISON CO., 709 S. Hill st.

FOR SALE—IN VAN NUYS, A NEW FIVE-room cottage, modern, lot 100x150, house built so you can build another on same lot. Address CLYDE HOPE, Van Nuys, Cal.

Inglewood.

FOR SALE—

SNAP.

2 acres, near Inglewood, a beautiful corner; this is a bargain for $2000 cash, if you are interested. No agents.

Address V, box 337, TIMES OFFICE.

FOR SALE—5-ROOM BUNGALOW ON ¼ acre in Inglewood, fireplace, sleeping porch, gas, tight board fence around entire place, barn, chicken corrals, cash $1250. Take Hawthorne car to Tamarack station, go 2 blocks west. Inq. Blanchard. Address V, box 350, TIMES OFFICE.

FOR SALE—2 CHOICE ACRES IN ALFALfa, one block from car line, easy terms. Phone MAIN 4348.

Glendale.

MONEY TO LOAN ON REAL ESTATE. PARKER & STERNBERG, 210 BRAND BLVD., GLENDALE. PHONE SUNSET GLEN. 40. HOME GLEN. 831.

San Gabriel.

Sierra Madre.

FOR SALE—MOST BEAUTIFUL HOME site in California; lot 100 by 205 feet on ALEGRIA AVE., opposite LEWIS APARTMENTS; good water, near electric car. See RALPH F. BEEGAN, 1212 Allan ave., Los Angeles.

Alhambra.

FOR SALE—BARGAIN; MOST BEAUTIFUL location in Alhambra; lot 50x135 to alley; a small orange grove, full bearing; high-class neighborhood; magnificent view; healthful elevation; mountain water, gas, electricity; ideal suburban home with every city convenience; price $1280. WESTERVELT, 655 Pacific Electric Bldg. F5861. Main 5161.

FOR SALE—RAMONA PARK, GENUINE Snap. Lot 50x150 to alley; lays high, east front, gas, water, electricity, street work, curb and gutter complete and paid. half block north of Covina car line, on Third st.; nothing in this vicinity under $1000. For quick sale will take $850, and must sell. MILLER REALTY COMPANY, Alhambra, or 408 Bryson Bldg.

Lankershim.

FOR SALE — 5, 10, 15 OR 20 ACRES, about two miles north of Lankershim; thirteen hundred feet east front on San Fernando st.; six hundred south front on Ninth st.; this is a coming corner; the S.P. coast line crosses San Fernando st. just south of this corner; will sell part or all reasonable for cash, or will give some terms if desired. Owner, GEO. H. BLOUNT, 2727 E. Fourth st., Long Beach, Cal.

Monrovia.

FOR SALE — WE BUY, SELL, RENT AND exchange Monrovia property. Call at our Los Angeles office and let us tell you about many exceptional values in bungalows and buildings lots. Five and six-room modern bungalows newly completed with every convenience, beautifully finished. Price $2400 to $4000. Cash or easy terms. Write or call for free literature and information. MACINTYRE BUILDING COMPANY, 318-19 Pacific Electric Bldg.

HOLLYWOOD—

FOR SALE—BY OWNER, SOME OF THE best lots in West Hollywood for the money, on terms to suit purchaser; location is ideal, streets well improved, gas, electricity, city mail delivery, and close to schools, both high and grammar; raw acreage cannot be had on basis I will sell the lots for. See developments in Hollywood and use good judgment. N. A. ROSS, 815-317 Consolidated Realty Bldg. F2879. Main 1687.

FOR SALE — HOLLYWOOD PROPERTY only. We live there and know values. Call for free maps and folders. C. H. LIPPINCOTT & CO., 611 Fay Bldg., Los Angeles. F4766, Broadway 433. Hollywood Branch office, opposite De Longpre's (east.)

FOR SALE — AN UNUSUALLY CONVENIent and modern 6-room bungalow, 20 minutes out on Hollywood car, close to foothills, but no climbing. Splendid view, quiet neighborhood. Very desirable for elderly people. Price $3750. Reasonable terms if desired. Phone HOLLYWOOD 457 for details.

FOR SALE—7-ROOM AND BATH BUNGAlow; hardwood floor; west of Hotel Hollywood and north of Franklin ave.; high and sightly location; not cheap but good terms. PHONE 57441.

FOR SALE — DR. SCHLOESSER, OWNER. Hollywood building sites, bungalows and mansions, 108 E. HOLLYWOOD BLVD. Home 57379.

FOR EXCHANGE — HOLLYWOOD HOMES, $3000 to $6000, for small improved ranches, near city. J. A. MONINGER, 510 East Selma ave., Hollywood.

FOR SALE— Beach Property.

FOR SALE — BEACH COTTAGE, TWO blocks from water and car line; near new pier, on high hill in sight Catalina Island and Venice, furnished, very cheap at $1400; DAUGHERTY, F2125, Main 3975.

San Pedro.

FOR SALE—

AT SAN PEDRO.

New tract, Pacific Improvement Tract. Facing directly Los Angeles outer harbor and $3,000,000 U. S. breakwater. Los Angeles has voted $3,500,000 for improvements and have 146 acres for wharfage, warehouses and general shipping. Outer Harbor Dock Co. are spending $5,000,000. 1000 ft. of new wharf to be built by the Hawaiian, Australian Steamship Line. Other steamer lines coming. Opening Panama Canal will increase values. Good electric car service, fine climate; only $400 to $500 per lot; terms, 1-5 cash. Take a chance on a few lots. You are sure to make profit by improvements to come or Panama Canal alone.

GEO. H. PECK & CO.,
202 Lankershim Bldg., Los Angeles.
GEO. H. PECK & CO., J. A. Weldt, manager, Bank of San Pedro, San Pedro, Cal.

Wilmington.

FOR SALE — LOS ANGELES HARBOR acreage. 135 acres near Harbor boulevard. Will sell in blocks of 10 acres or more. See owner, MENVEG & OPP, Wilmington, Cal.

Ocean Park.

FOR SALE—DO YOU KNOW WHAT IS doing on Marine st? $250,000 improvements before July 1; 3-story brick building. The Broadway of Ocean Park. Buy now before prices advance. Can sell 60 feet under market price for a few days only. See me for Marine st. property. E. S. TOMBLIN, No. 4 Trolley Way, Ocean Park Bank Bldg. Ocean Park.

FOR SALE—CHOICE BEACH PROPERTY at great bargain; 14-room house, elegant, high corner lots, 120x150; finest view. $4000 cash, balance time. STACY REALTY CO., 401 Fay Bldg.

Bay City.

FOR SALE—

BAY CITY.

Finest residential beach property; perfect climate, safe sandy beach; no undertow; bay boating and bathing; splendid soil; lots discounted to persons building. BAYSIDE LAND COMPANY, 302 Title Insurance Building. Phone Home F1819, or Bay City.

FOR SALE— Beach Property.

Santa Monica.

FOR SALE—

OFFICE MEN, ATTENTION.

Own your own home by the sea at Santa Monica.
Here you find rest, recreation and delightful surroundings.
Rapid increase in property values certain.
Hundreds commute daily.
Your rent money buys the home.
90 lots to pick from.
Call on or write to the
SANTA MONICA BAY HOME BUILDERS.
Third and Colorado ave., Santa Monica, Cal.

FOR SALE—FOR SANTA MONICA, OCEAN Park or Venice properties or buildings, see THE GOLDEN WEST HOME BUILDERS, 218 Utah ave., Santa Monica, or 305 Union Oil Bldg., Seventh and Spring sts., Los Angeles.

Long Beach.

FOR SALE—5 AND 6-ROOM "BUILT RIGHT" bungalows, modern, built-in features, good location, 10 per cent. down, balance like rent. Prices $2250 and up; construction guaranteed. LONG BEACH IMPROVEMENT CO., First and Locust, Long Beach.

FOR SALE—BEST BUY IN LONG BEACH, corner, 50x120 to alley, on Atlantic ave., south of 12th st., at $2500; if taken this week. C. L. SIMMONS CO., 308 Trust and Savings Bldg., Sixth and Spring.

FOR SALE—FINE SAND LOT, PRICE $800 cash. MRS. B., 3205 Blanchard.

FOR SALE— Country Property.

FOR SALE—

WOULD YOU BUY A BARGAIN?

OWNER NON-RESIDENT.

Here's your chance to own a well improved ranch, all level.
200 acres in grain which will yield at least $6000 net this year.
All fenced and cross-fenced.
Large artesian well, with natural gas piped to house, furnishing light and heat.

Plenty of water for irrigation.

Good 5-room house, one large barn, one blacksmith shop, one separator and separator house, corrals, etc.
27 head of live stock, 100 chickens, some hay in barn; a complete line of farm implements; all in first-class condition.

Stock and tools worth more than $5000.
This ranch is actually worth $50,000.
Our price, $100 per acre, including all stock, tools, crops, etc., with a small cash payment of $15,000 down, balance easy terms.

Remember this is the finest alfalfa land in Tulare county and is located only four miles from the railroad. Such a bargain will never be offered again.

Excursion $10.00 round trip.
For full information, list of stock, etc., call at this office.

413 S. Hill st.
See Armstrong, with
C. F. DeWITT.

FOR SALE—

PERRIS VALLEY ACREAGE.
$100 TO $150 PER ACRE—4 YEARS.

Silt and loam soil that is deep and rich. Water rights go free with the land. 6 wells. An even tract with just enough slope to drain well. Apricots, peaches, alfalfa are reliable, profit-producing crops here. Sugar factory pays just as much to farmers for beets as at Chino. Only 2½ hours from the Los Angeles market. Santa Fe railroad, the town of Perris, high and grammar schools, fruit packing-house, lumber yard—all these are near. After your first small payment, YOUR CROPS should take care of the rest. Call for maps and further details about this, the best low-priced farm land in the State.

EMIL FIRTH,
346 S. Broadway.
60167. "You're Safe at Firth's." Main 2542.

FOR SALE—

FOUR ACRES IMPROVED NEAR BURBANK.

NICE LITTLE IMPROVED RANCH of four acres, improved with house, outbuildings, well, windmill, private concrete reservoir; water piped over the place; also abundant water supply from large pumping plant, 40 fruit trees, flowers, raspberries, etc. Near the foothills, with grand view of mountains and valley. EXCELLENT SOIL, well suited for winter vegetables and citrus fruits. About 35 minutes from downtown. A bargain; easy terms. EMIL FIRTH, (Owner,) 346 S. Broadway. Home 60167; Main 2542.

FOR SALE—FLORIDA; $250 BUYS A BEAUtiful 10-acre farm near New Smyrna, on the east coast of Florida; good soil, capable of yielding the owner a net income of $3500 a year under proper management; close to rail and water transportation; best market facilities; church, school and social advantages; perfect title; terms, $50 cash, balance $5 per month, no interest, no taxes; no recording fees or commission. We guarantee 10 per cent. profit the very first year. Address Box 34, TIMES OFFICE, Pasadena.

FOR SALE—80 ACRES FINE LEVEL LAND near Owensmouth, price only $250 per acre, to close an estate. Here is a genuine bargain. This land has grown wheat for 25 years and is as good or better than other land in same locality that is selling rapidly at from $400 to $800 per acre. J. C. CRIBB, part owner and agent, 439 Security Bldg. F3222.

FOR SALE—40-ACRE BEARING WALNUTS, 6-room house, barn and stable; 400 inches free water, this ranch 1-3 under price; big bargains for somebody. We have another ranch part walnuts of 42 acres, good building and cheap water for $26,000. 50 acres all walnuts, modern house, 7 rooms, 4-room house for tenant. Income $6000 and increasing each year, free water. Some exchange. L. S. M'KINNEY CO., 241 Douglas Bldg.

FOR SALE—SOME FINE TRACTS OF RAW land suitable for alfalfa by owner who must sell. Address V, box 8, TIMES OFFICE.

FOR SALE — ARE YOU LOOKING FOR bargains? Then call on me. San Joaquin Valley lands, in tracts from 500 to 15,000 acres. Best land, lowest prices, abundant water; productive soil. Also stock ranches up to 100,000 acres; also tule lands up to 100,000 acres. Orange land and alfalfa land in tracts to suit. Cut this out and paste it in your book. W. T. KILGROVE, 615 O. T. Johnson Bldg. Both Phones.

FOR SALE—3 TRACTS AT NEWHALL, AI sandy loam soil, on oil macadam boulevard; one to two miles to station; 30 miles to Los Angeles; with artesian irrigating water; $100 to $200 per acre, cash or terms. Any sized place to suit; nothing better for fruit, vegetables, poultry or stock raising. H. C. Needham will meet trains and show tracts. M. W. ATWOOD, 638 I. W. Hellman Bldg. F1363.

FOR SALE — OWNER MUST SELL FINE improved farm. Apply 339 HERMAN W. HELLMAN BLDG.

FOR SALE—

Make me an offer for my 45-acre one-mile from Santa Ana P. E.; 2 miles from Artesia. Want to sell at once. Call or address 323 E. PICO. Bdway. 4699 residence; Main 4162, business.

FOR SALE—CALIFORNIA LANDS. Former State Surveyor-General will make accurate appraisement of land in any county. Protect yourself in buying or selling. Correspondence solicited. VICTOR H. WOODS, Chronicle Bldg., San Francisco.

FOR SALE—SNAP. 320 acres, Los Angeles county; two large flowing wells, splendid alfalfa, apple, cherry land. Two miles from railroad. Price $20 per acre; adjoining land held at $35, without water. IRISH, 402 Grosse Bldg.

FOR SALE—40-ACRE, VERMONT AVE., near Gardena, extra fine, level land, with water, ready for subdivision; men, look at the price, $775 acre. W. A. RYON, 204-205 Bradbury Bldg.

FOR SALE — IMPROVED FARM LANDS, best water right in California, good markets, good roads, schools and churches, any crops or fruit that grow in State, $175 per acre, 1-5 cash, balance 11 years; 5 acres or more. CHAS. M. M'LOUTH, 709 S. Hill.

FOR SALE—AT SANTA ANA, 10-ROOM house and 3 lots, with garden and orchard of oranges and deciduous fruit trees; two blocks from Courthouse. Address Y, 1012 N. MAIN, Santa Ana, Cal.

FOR SALE—5 ACRES RICH SOIL, PLENTY water, flowing well, 6-room house, barn; chicken corrals, windmill and tank; good place, and a bargain, $3600. Terms, or will trade. ARMSTRONG, 413 S. Hill st.

FOR SALE — SAN LUIS OBISPO AND Santa Barbara county ranches near the coast, where we resided 20 years; also San Joaquin Valley lands. WEST REALTY CO., 425 Union Oil Bldg., L. A., Calif.

FOR SALE — ONE BEST BUY IN THE State, 15 acres, good soil, plenty water, house and barn; close to car. Big bargain for quick sale; no agents. Address V, box 328, TIMES OFFICE.

FOR SALE—440-ACRE BARGAIN, $30 PER acre, joins the town of Perris; all good land for alfalfa or fruit, subdivision purposes. Owner non-resident; must sell. R. G. KEENE, 503 Bryson Bldg.

FOR SALE—$3000, 157-ACRE RANCH, RICH soil, near postoffice and school, on proposed railroad right of way. STACY, 401 Fay Bldg.

FOR SALE—20 ACRES ALFALFA, GOOD stand, pumping 40 inches of water; a snap at $2500, ½ cash. C. W. WINTHER, 268 E. Washington st., Pasadena, Cal.

FOR SALE— Country Property.

FOR SALE—

"LITTLE IRRIGATED FARMS."

Isn't it a fact that you have always wanted a little farm so that some day you would be independent? We have made it possible that YOU can become the owner of one of our little irrigated farms on easy terms.

FAIRMEAD COLONY.

Is our new tract of 14,000 acres, divided into little farms of 10, 20, and 40 acres, located on the Southern Pacific R.R., in Madera county, in the center of the

GREAT SAN JOAQUIN VALLEY.

The Fairmead soil is a deep, rich, sandy loam, unexcelled for ALFALFA, GRAPES, FRUIT and VEGETABLES. It is in a district famous for its dairying and hog raising; we have more irrigation water than can possibly be used, ready at hand any hour of the day, and any day in the year. A new town, Fairmead, is building on the land, and is destined to be an important shipping point for this great tract. 1200 acres already sold to experienced CALIFORNIA FARMERS.

EXCURSION.

Join our excursion to Fairmead and see for yourself. The more thorough your examination the better we will be pleased. EXCURSION RATES.

CO-OPERATIVE LAND AND TRUST CO.,
"Lands That Produce Wealth."
537 South Spring st., Los Angeles, Cal.

FOR SALE—

NEVER WAS
GREATER OPPORTUNITY.

Never before were you offered an opportunity to own a country estate or small ranch with these remarkable improvements and advantages.

—world's most wonderful $500,000 boulevard
—fast electric railroad service
—millions of dollars in buildings, roads and parkings
—finest soil in the State

VAN NUYS LANKERSHIM LANDS.

CHOICE

10, 20 AND 40-ACRE

TRACTS.

Do not delay. Over 800 shrewd business men, professional men and ranchers have already bought 5 and 10-acre tracts of this rich land. Stake your decision on their judgment and foresight. Only a limited amount of good, close-in land remains, soon it will be all gone. Now is the time to act. Set out your land to fruit or vegetables. This splendid sub-irrigated soil means fortune. Orchards planted last year show exceptional growth—equal to that of twice the period elsewhere. On adjoining lands peaches and apricots are netting 250 per acre annually. Here's your chance for profit—here's your chance to own a money-making home right at the gates of the city. Some choice subdivisions have just been opened for sale—$325 an acre and up on easy terms. You must act quick. Come out and see for yourself.
Our machines make several trips daily.

JANSS INVESTMENT COMPANY,
Selling Agents,
L. A. SUBURBAN HOMES CO.,
Principals,
611-13 S. HILL ST.
Home 10345. Broadway 2468.

FOR SALE—

RANCHO LA PUENTE.
5-ACRE TRACTS.
$450 AND UP PER ACRE WITH WATER.
A PART OF THE "LUCKY" BALDWIN LANDS.

It is worth your while to thoroughly investigate the many advantages which our land presents. We know the soil is absolutely the best in the country. We know there is no hardpan under the surface. We know the water supply is abundant and ample for all time.
Permit us to demonstrate these facts to you.
Grow oranges, lemons or walnuts. Raise alfalfa, potatoes and all vegetables. Chickens thrive wonderfully well in this valley, owing to the dryness of the climate.
The only acreage near the big city which will have gas and electricity, and the proposed new electric car line will pass the Rancho.
Both the Salt Lake and Southern Pacific now serving the land.
30-minute ride, 9c fare, by book.
Terms are easy. Write for booklet.
Our machines go every two hours.
Sterling W. Banks, Manager Land Dept.,
PURCELL, GRAY & GALE, Inc.,
508 H. W. Hellman Bldg.
Main 3916; Home 10989.
S. P. ROWLAND, Special Agent.

FOR SALE—

JUST NORTH OF
THE NEW TOWN OF
OWENSMOUTH,
in the
SAN FERNANDO VALLEY.

We have a few choice ten and twenty-acre pieces close to the Van Nuys-Lankershim lands at figures that ought to attract.

$275 TO $350 AN ACRE.

The finest soil in this end of the valley. No adobe, and a citrus fruit land that will stand the test. On the motor car line that runs through Van Nuys and Owensmouth. Station on this property. Finest shipping facilities. Call on us and let us show you this land.

G. H. A. GOODWIN COMPANY,
Members Realty Board,
302 Central Bldg.,
F2150. Sixth and Main. Main 7859.

FOR SALE—

ALFALFA LAND.
EASY TERMS.
CASH OR INSTALLMENTS.

$20 per acre, $2 down, 25c a month.
$15 acre, 20-acre tracts, terms.
$15 to $25 acre, 10 to 40 acres, cash or trade.
J. G. HUNTER REALTY CO.,
542 Title Insurance Bldg., cor. 5th and Spring.

FOR SALE—LAND, RICH SEDIMENTARY deposit, abundance gravity water, grows everything from oranges to vegetables, alfalfa; mill, creamery, packing-houses on the tract. Choice 10,000 acres, $150 per acre, easy terms. CLARK, 508 Byrne Bldg., 3rd and Broadway.

FOR SALE—$75 PER ACRE, HALF PRICE. 20 or 40 acres finest alfalfa land in California, close to railroad, abundant water. Terms $25 per acre cash, balance to suit. HOPE REALTY AND INVESTMENT CO., 1004 Trust & Savings Bldg. Both Phones.

FOR SALE—8 ACRES, FINE ORANGE, lemon or walnut land near Placentia, Fullerton district, $3000, $1000 cash. Let us show you. C. L. SIMMONS CO., 308 Trust & Savings Bldg., 6th and Spring.

FOR SALE—OR EXCHANGE—SNAP, $10 per acre, easy terms; orange belt, foothill land, beautiful location. 280 acres. See MR. COOPER, 214 Citizens' National Bank Bldg.

FOR SALE—100 TO 640 FINEST ALFALFA land in great dairy district. Lots of cheap water, easy terms. G. C. ARMSTRONG, 413 S. Hill.

FOR SALE—RANCHES FOR SALE. SEND for list of lands to C. D. ASHBAUGH, Paso Robles, Cal.

FOR SALE—40 FINE BEARING WALNUT grove, only ten miles from Los Angeles; very best soil; cheap for cash. DAUGHERTY, F2125; Main 3975.

FOR SALE—$2600 FOR IMPROVED 160-acre ranch, rich soil and pasture, fine large trees. STACY, 401 Fay Bldg.

FOR SALE—55 ACRES, 1¼ MILES FROM station; good alfalfa land. Plenty of water. $5000, terms. G. C. ARMSTRONG, 413 S. Hill.

Santa Cruz.

FOR SALE — RANCHES, HOMES, ACREage. Free list. WILSON BROS., Santa Cruz, Cal.

IMPERIAL VALLEY—

FOR SALE—THREE MILES FROM IMPErial; 108 acres, fully improved and water stocked; house and summer kitchen. 68 acres in barley, balance will be in corn; deeded land, free from incumbrance. $75 per acre; $5000 cash, balance on time; 5 per cent. interest, or trade. Address BOX 368, Imperial, or BOX 31, Santa Monica, California.

FOR SALE—IMPERIAL VALLEY ACRES. No blizzards, cyclones, or droughts. Rich soil, produces big crops grain, alfalfa. Cotton, vegetables and fruits; cheap lands. Now's the time to buy, before prices advance. C Us B4 U Buy. 313 Severance Bldg. HAMMER'S REALTY CO.

SAN JOAQUIN VALLEY—

FOR SALE—

$100 ACRES.
SAN JOAQUIN VALLEY (Tulare Co.)
ALL IRRIGATED.
ALL IN CROPS.
LEVEL AS A FLOOR.

Sediment soil, no alkali or hardpan; will wholesale all or in 640s direct to buyers; free of all commissions, on easy terms, at a great sacrifice; 300 per cent. can be made on this investment in a few months by subdividing.
IOWA LAND & WATER CO.,
223 W. Second st.

FOR SALE—OR EXCHANGE—A FINE 200-acre ranch in the Poplar district, fine soil, near to railroad, plenty water, 60 acres in alfalfa, good house, barn, and other outbuildings; no alkali; a sure income producer. See us for other fine ranch and citrus lands near Porterville and Lindsay. For particulars see RENTSCH & CO., See Merrill, 210 Central Bldg.

FOR SALE — 80 ACRES FINE ALFALFA land in Tulare county, price only $80 per acre; will sell on time payments, or with very little payment down if party will improve some. Write owner, 126 S. MARENGO AVE., Pasadena, Cal.

FOR SALE — 40 OR 80 ACRES ORANGE land in one of the best orange sections of Tulare county, near the railroad and town; price $75 per acre; a small payment down to a party who will improve. For further information write GEO. D. BARBER, 126 S. Marengo ave., Pasadena, Cal.

FOR SALE—CHEAP, SAN JOAQUIN VALley lands, level, free from alkali, $30 to $35 per acre. Address HOUSTON BROS., Hanford, Kings county, Cal.

FOR SALE — $12.50 TO $30 PER ACRE for very level land near railroad, all first-class alfalfa land. Address PETER M. NELSON, Hanford, Cal.

GOVERNMENT LANDS—

WE CAN POSITIVELY SHOW YOU FINE, level sage-brush land laying from 2 to 4 miles from railroad shipping point, domestic water, 20 to 40 feet; pumping water at 200 ft., with less than 20 ft. lift; rainfall nearly 14 inches. There is no other place in the country where you can use your homestead right and get good land that will raise good crops without irrigation. Remember, this land is not in the middle of nowhere, but under 4 miles from the railroad. Settlers we have located are now living on the land. We go every Saturday, and if you are from Missouri, we want the opportunity of showing you. NEECE-EVERETT COMPANY, 214 Wright & Callender Bldg.

FOR SALE—AT A SACRIFICE OR TRADE, A rich relinquishment in Antelope Valley, 3 miles from Lancaster, quarter section. Must be sold not later than 10 days. Address W, box 377, TIMES OFFICE.

FOR SALE—
Relinquishment on improved alfalfa and apple land, flowing wells. IRISH, 402 Grosse Bldg.

COACHELLA VALLEY—

FOR SALE—SOUTHERN PACIFIC LANDS. For fruit, vegetables and grains. Sold on ten years' time. One-tenth cash. Ask SOUTHERN PACIFIC LAND AGENCY, 410 Grosse Bldg., 6th and Spring sts.

OIL PROPERTY—

FOR SALE—SNAP, 640 ACRES OF PROVEN oil land in the Santa Maria district; adjoining lands selling at $500 to $1000 per acre and we can deliver this choice bargain at $200 per acre. Address X, box 306, TIMES OFFICE.

FOR SALE— Lemon and Orange Groves.

FOR SALE—

WE HAVE FOR EXCLUSIVE SALE ONE OF THE BEST ORANGE GROVES IN THE STATE. A FORTY-ACRE FOOTHILL GROVE, FROSTLESS DISTRICT, AND MOST DESIRABLE LOCATION. TREES ARE NAVELS AND VALENCIAS, SIX AND EIGHT YEARS OLD, SOIL CONDITIONS EXCELLENT. MORE WATER THAN NEEDED, SUPPLIED THROUGH MODERN CEMENT PIPES AND STANDS, AT A COST OF ONE DOLLAR PER ACRE A YEAR. THERE IS A LARGE TEN-ROOM COUNTRY HOUSE, GARAGE, BARN, ETC., WITH BEAUTIFUL LAWNS AND FLOWERS. GRAND VIEW OF THE MOUNTAINS, FINE ROADS AND IDEAL SURROUNDINGS. THE PRICE IS $65,000, OR $1650 AN ACRE. A SMALL PAYMENT WILL BE ACCEPTED; BALANCE ALL THE TIME YOU WANT AT 7 PER CENT. AS A DELIGHTFUL COUNTRY HOME WITH A BIG INCOME IT CAN NOT BE SURPASSED. AS AN INVESTMENT THERE IS $55,000 PROFIT IN FOUR YEARS. WE HAVE IN OUR OFFICE A SERIES OF VIEWS OF THIS BEAUTIFUL PLACE WHICH WE WILL BE PLEASED TO SHOW YOU, THEN IF YOU ARE SUFFICIENTLY INTERESTED, WE WILL TAKE YOU IN OUR AUTO TO THE GROVE. IF YOU ARE LOOKING FOR EITHER A HOME OR AN INVESTMENT, YOU OWE IT TO YOURSELF TO INVESTIGATE THIS FULLY.

E. LUNDEEN CO.,
SUITES 200 TO 234 CENTRAL BLDG.
SIXTH AND MAIN STS.
PHONE MAIN 4825, 60191.

FOR SALE—LARGE LIST OF ORANGE AND LEMON GROVES, IN THE BEST DISTRICTS. HAVE AT PRESENT SEVERAL SPECIAL BARGAINS. ONE PARTICULAR 10-ACRE ORANGE GROVE IN ONE OF THE VERY BEST ORANGE GROWING SECTIONS, MOSTLY VALENCIAS, WITH CROP ON THE TREES, MUST BE SOLD AT ONCE. CAN SUBSTANTIATE IT A 20 PER CENT. NET, INVESTMENT. HAVE OTHER BIG INCOME PRODUCING GROVES FOR SALE. TEN YEARS HANDLING ORANGE GROVES AND POMONA VALLEY REAL ESTATE.
J. A. FITCH,
155 S. GAREY AVE., POMONA.
LONG DISTANCE PHONE. HOME 102.

FOR SALE—

10-ACRE TRACTS
AT COVINA.

Finest orange, alfalfa or deciduous fruits. Excellent soil. Plenty of water. Fine location. Only $300 per acre.
Terms to suit purchaser.

JACOB STERN,
404 Pacific Electric Bldg.

FOR SALE—$16,500.
10 acres absolutely frostless, only 30 miles from Los Angeles, packing-house guaranteed this crop as absolutely frostless, receipted returns show 70 per cent. fancy, balance choice, not even any standards. Trees are 12 years old, have excellent care, have been heavily fertilized and will have 5000 boxes this year. 6-room furnished house, garage, excellent water right. This is a big snap with easy terms, $6500 down, balance to suit. We also have a bargain in a bearing frostless lemon grove. No agents.
E. SPURLOCK & CO., 221 Central Bldg.

FOR SALE—

ORANGE GROVES.

We are experienced growers, have a large list of the very best groves in all proven districts, and our knowledge and advice are at the service of our clients. We have some unusual bargains, and some magnificent country homes, from $5000 up.
If interested, call and see us. We will be glad to go into details.
TEMPLE-GEORGE REALTY CO.,
217 S. Hill st.

FOR SALE — $2200, 1¼ ACRES ORANGES, walnuts, family fruit. Six-room house, barn, desirable neighborhood. Good terms. BOX 20A, Route 3, Orange, Cal.

FOR SALE— Lemon and Orange Groves.

FOR SALE—OR EXCHANGE—
10 acres in 12-year-old navels, in good condition, 3-room California house, new. 18 shares water. In Corona, and a bargain. Price $15,000. Will consider alfalfa land or city property to $10,000. Might assume.
BEACH & MONROE,
704 California Bldg., Second and Broadway.
Main 5091. A5027.

FOR SALE—BIG SNAP.
If your health is not just what it should be, try my orange grove, 12 year old trees, good house, right among the blossoms, elevation, climate and water conditions are ideal. Easy terms. Takes $1375 cash. Owner, BOX 376, Venice.

FOR SALE—SPECIAL SALE ORANGE LAND. Want a partner who will improve a fine piece of orange land in Tulare county, for a part of the land; will put in 40 to 100 acres as wanted; this is a good chance for a party who has orange trees ready to set. Write owner, 126 S. MARENGO AVE., Pasadena, Cal.

FOR SALE— Poultry Ranches.

FOR SALE—POULTRY RANCHES. HALF acre of the finest sandy loam soil; 15 minutes outside the city; yellow car line. Will sell for $450; $25 down and $10 monthly. Inquire of B. L. CLOGSTON, 301 Story Bldg.

FOR SALE—
2-acre POULTRY RANCH; modern, 6-room house, FURNISHED; own water plant; barn; all necessary improvements; 1 acre alfalfa, fruit trees, garden; good horse, wagon, cow and poultry; two-thirds cash, balance easy terms. P.O. BOX 114. Home Phone 1522. Residence 423 S. 6th st., Sawtelle, Cal. Bring this ad.

FOR SALE—ONE ACRE, 5-ROOM HOUSE, barn and well, on Long Beach line, $1650, $250 down, balance $15 a month. Call owner, MAIN 4348.

FOR SALE—SMALL POULTRY RANCH with or without stock. Only 26 blocks from 7th and Main sts. 6-room house. For particulars Phone BOYLE 2127.

HOTELS, LODGING-HOUSES— For Sale, Lease, Exchange, Wanted.

TO LEASE—NEW APARTMENT HOUSES TO BE BUILT.
75 rooms, Ingraham street, close in, 3-story brick building, in the heart of fine residence section.
80 rooms on fine corner, West Ninth street.
80 100-room brick building, Seventh near Figueroa.
80-room brick building on Ingraham street, corner lot.
40-room house, frame, West 11th st., near Figueroa.
These and others, all in desirable locations, ready for fall business. Terms and rates reasonable. Square dealing and quick business, with principals preferred. Come in to see plans.
J. D. WALKER,
F1344. 705 Trust & Savings Bldg.

FOR SALE—OR EXCHANGE—
75 rooms, THOROUGHLY MODERN APARTMENT, furnished with best of furniture, beautiful furnishings and carpets. Five years' lease; cheap rent; clearing $500 monthly. Price $15,000, clear. Exchange for city or country; will consider Imperial Valley land.

SEE THIS MONEY MAKER, 18-room transient flat, located in the heart of the city, clears $100 every month. Cheap rent and good lease. Make us prove it. Price $1800.
K. LUNDEEN CO.,
Suites 200 to 234 Central Bldg.
Sixth and Main sts. Phone Main 4825; 60191.

FOR SALE — LEASE OF HIGH-CLASS boarding and rooming-house, well located in the midst of first-class apartment-houses; table board is $5 per week, for breakfast and evening dinner, and you can get all the boarders you want; two dining-rooms; Persian rugs and all good class furniture; rent $6.50 per room, furnished; this place can readily be made to pay $250 per month net; price of lease, including four months' rent as security, $1200. See MR. SLACK, Atlas Realty Co., 247 I. W. Hellman Bldg., at once, for this bargain.

FOR SALE—
ROOMING-HOUSES,
APARTMENT HOUSES,
FLATS AND HOTELS.
Big assortment. Several extra good bargains. Large and small houses, to suit you. See our business rental department.
LOS ANGELES INVESTMENT CO.,
333-335-337 South Hill st.
Main 2248.

FOR SALE—OR EXCHANGE—
Rooming-house, 28 rooms, in heart of city; just been renovated throughout; rent $65; net income $190; $600 cash and $1200 clear lots; will close deal at once. Snap for enterprising person.
BEACH & MONROE,
704 California Bldg., Second and Broadway.
Main 5091. A5027.

FOR SALE—
A BIG BARGAIN.
20-room apartment-house, southwest, good furniture, running water, rent $70; good lease, money maker, PRICE ONLY $850, worth over $1500. HURRY.
D. H. LINGLE & CO., 205 Story Bldg.

FOR SALE—HERE IS YOUR 50-ROOM, centrally located house, a new building, steam heated, hot and cold water, private baths, and nicely furnished; is now netting approximately $375 per month; ten-year lease at less than $6 per room. Full every night. $6500. B. F. MOFFATT, 315 Story Bldg.

FOR SALE—24-ROOM APARTMENT HOUSE in Los Angeles, good location for steady tenants; gross income $138 per month; price including furniture, $11,000; ½ cash. Address J. H. STRAIT, Redlands, Cal.

FOR EXCHANGE — AN APARTMENT house north of Jefferson, west of Main; netting 10 per cent. for; clear Los Angeles, or ranch near city. See MR. WELCH, with T. L. O'BRIEN & CO. South 2274. 25238.

TO LEASE—WILL BUILD AN UP-TO-date 3-story brick apartment-house of 75 rooms, on Maryland ave., near Bixel, at $7.50 per room. C. A. PRIES, 107 S. Broadway. A5499. Broadway 5043. Call between 10 and 12.

FOR SALE—BARGAIN, BARGAIN, BARgain. Furniture and lease of 76 rooms, on Fifth st. Brick building. Rent only $5 per room. 5 years' lease. Splendid location and always filled. Special this week at $5000. See DAVIS & RYDER, 418 Grant Bldg., Fourth and Broadway.

LOOK AT THIS AT ONCE. A SPECIAL bargain, must sell this week; 12-room house, right down town; 2 baths, 2 entrances; rent $53. Lease. First-class furniture. Only $800. Address V, box 9, TIMES OFFICE.

FOR SALE—30-ROOM ROOMING HOUSE, with basement, 2 and 3-room suites, West Side, good furniture, 2 garages, splendid location, rent $60, lease, good income; few days only, $850; a snap. See MR. HARPER, 614 H. W. Hellman Bldg.

WANTED—ROOMING-HOUSE, 20 OR MORE rooms. Have for exchange a modern down to date 5-room bungalow. F. H. CORBIN, 423 W. 5th st.

FOR SALE—10 ROOMS, 2 KITCHENS, BIG closets, 2 toilets, 2 baths, all outside, nice furniture and carpets, three blocks to First and Broadway; only $600, some terms. Owner, Phone BROADWAY 4698.

FOR SALE—21-ROOM APARTMENT, BRICK building, new furniture, strictly modern, best location, full with permanent tenants; leaving city. Sacrifice quick sale. Phone WEST 2335.

FOR SALE—A SNAP; 26-ROOM HOTEL, rent only $45 per month; terms; three years' lease; clears $125 per month. See OWNER, call 31193.

FOR SALE—14 ROOMS, SOUTH OLIVE ST., cement building, good furniture, rent $70; good lease, house full, price $1200. Terms. D. H. LINGLE & CO., 205 Story Bldg.

FOR SALE—OUR ROOMING-HOUSES ARE income bringers, and prices are right. We can suit you. PITZER & RACHAL, with U. S. INVESTMENT CO., 413 S. Hill st.

FOR EXCHANGE—MODERN BUNGALOW, for well-furnished apartment-house. Address V, box 46, TIMES OFFICE.

FOR EXCHANGE — 50-ROOM APARTment-house, well furnished, for bungalow or lots; Address V, box 47, TIMES OFFICE.

FOR SALE—ROOMING-HOUSE, 23 ROOMS, on Main st., cheap if sold this month, no agents. Call MAIN 7351.

FOR EXCHANGE — BEAUTIFUL 5-ROOM modern home, paved street, bearing orange trees, 75x175 lot. Want apartment house. Will assume some. Call, 529 UNION OIL BLDG.

FOR SALE—A SNAP, FIVE-ROOM FURnished flat, if sold today can be had for $150 cash, worth double. Owner, 708A W. NINTH ST.

FOR SALE — ONE OF THE BEST TRANsient hotels on Spring st.; good lease; clearing over $200 per month. Phone today. F2016; BROADWAY 9981, after 10 a.m.

FOR SALE—SPLENDID PAYING ROOMing-house, take $1000 down. PHOENIX, 202 Grant Bldg.

FOR SALE — NEW 7-ROOM TRANSIENT house. Call 309 TEMPLE ST., no agents need apply. Phone MAIN 5973.

FOR SALE—NON-RESIDENT OFFERS for sale best rooming house in city. Must sell. Investigate at once. 125 W. TEMPLE ST.

FOR SALE—ROOMING-HOUSE, 9 ROOMS and bath; income $75; rent $39; near Main; cash $500. PHONE BROADWAY 2663.

HOTELS, LODGING-HOUSES— For Sale, Lease, Exchange, Wanted.

FOR SALE—OR EXCHANGE—3000 PLACES. Decker, 452½ S. B'dway. See his bargains. 3000 places not advertised, all prices.

7-room flat, on Hill st.	$ 225
23 rooms, apartments, Westlake Park	4500
50 rooms, corner Main and 3rd st.	3250
12 rooms, on Maple ave., $250 cash	600
86 rooms, straight rooming house, payments	10,000
14-room flat, 8th and Olive, payments	1200
28 rooms, near 1st and Broadway	2000
30 rooms, transient, clears $300, ½ cash	5000
144 rooms, modern, 38 baths, bargain	[illegible]
7-room flat, downtown, must sell	[illegible]
44 rooms, on Spring, clears $300	[illegible]
60 rooms, new, modern, hot water, heat	[illegible]
50-room, Grand ave, very fine	[illegible]
60 cottages to exchange for houses all	Prices
Orange grove, 14-year trees, ex. apart	20,000

DECKER, 452½ S. Broadway. Rooms 6-7. Main 4177. F3228.

FOR EXCHANGE—OR SALE—

10-YEAR
LEASE TO BE GIVEN AWAY.

I HAVE A 10-YEAR LEASE ON A DOWNTOWN APARTMENT-HOUSE AT $3.75 PER ROOM. YOU COULD NOT GET ONE TODAY LIKE IT FOR $7.50. I MUST LEAVE LOS ANGELES AND WILL SELL MY FURNITURE AT COST. THE LEASE ALONE IS WORTH $7000 AND I WILL GIVE IT AWAY. WILL SELL ¼ CASH OR SOME TRADE.
WHILTON & STEINKE, HOTEL BROKERS,
F2391. 421 BYRNE BLDG. M. 4271.

WANTED—TENANT FOR 75-ROOM BRICK apartment-house, which we are ready to build on Ingraham street, near Witmer street. This will be one of the best in the city and in an ideal location. All built-in features, and a finely arranged building. Will give 10-year lease on favorable terms to right party. Am ready to close with satisfactory tenant. Plans at my office.
J. D. WALKER,
F1344. 705 Trust & Savings Bldg.

FOR SALE—APARTMENT HOUSES—
Do you want the most modern apartment-house in the city? 62 rooms, elegantly furnished, with every modern convenience; has only been opened two months, and the net profits were $496 per month; located close to 1500 W. Seventh st., a location where one can get the price; ten-year lease, $13,000; about one-third cash. The house will pay the deferred payments as they fall due. B. F. MOFFATT, 315 Story Bldg.

FOR SALE—$2300 WILL BUY A 51-ROOM house, long lease, rent $125; clearing over $300 per month; have run this house for 13 years, and want to retire; will consider exchange and some cash, or some cash and balance on time. Call or address 323 E. PICO ST. Broadway 4699. res. Main 4162, business.

FOR SALE—IF YOU HAVE YOUR MIND on bargains of real estate for selling or buying, see FRANK H. FISHER, 225 Bryson Bldg., corner Third and Broadway, or phone Main 7 or A1849. Rooming-houses a specialty. Free listing.

FOR SALE—RIGHT IN THE HEART OF the city; new building, less than a year old; seventy-six rooms, nine-year lease; hot and cold water, steam heat; net profit $400 per month; $9000; part down, balance easy. Partners wish to dissolve. HURRY. B. F. MOFFATT, 315 Story Bldg.

TO LEASE—APARTMENT BUILDING, CLASS A reinforced concrete, up-to-date, 128 rooms, 2, 3 and 4-room apartments, wall beds, buffet kitchen, elevators, billiard and ball rooms, walking distance. No agents. Address K, box 258, TIMES BRANCH OFFICE.

FOR EXCHANGE—WHAT HAVE YOU TO exchange for my equity ($3000) in furniture and long lease of beautifully furnished apartment house. Ideal location, West Side. For particulars, see DAVIS & RYDER, 418 Grant Bldg., Fourth and Broadway.

FOR SALE — FINE, THOROUGHLY MODern apartment house, close in, West Side. Lease $5 per room only. Must be sold at once regardless of value. ½ cash handles. Clearing $600 per month. Apply at once. MISS CLARK, 535 Security Bldg., Fifth and Spring sts.

FOR EXCHANGE— Business Property.

FOR EXCHANGE—
Elegant corner close to Washington and Union; 55x105; price $16,000 clear. Will take house or lots in the city and assume a mortgage up to $5000.
KING & WELLS,
WITH
W. W. MINES & CO.,
FOURTH FLOOR REALTY BLDG.,
631 S. SPRING ST.
60478. MAIN 2875.

FOR EXCHANGE—60x165, SIXTH AND Flower. Consider good city, orange grove, alfalfa, or Long Beach. Some cash and mortgage; also new modern 60-room apartment house, lot 130x125, close in, income $1200 per month. The finest apartments and furniture, steam heat and modern to the minute. Consider good city, orange or alfalfa or Long Beach, cash and mortgage. McCULLEY, 361 Ferguson Bldg.

FOR EXCHANGE—
Apartment house at Ocean Park. 27 rooms. Corner lot, 67x130. Well furnished. Income over $3000 yearly. Price $20,000. Mortgage $5500. Want residence, Los Angeles or suburban for equity.
THE J. A. BANGS CO.,
253 Pier Ave.,
Both Phones. Ocean Park, Cal.

FOR EXCHANGE—A CHOICE DOWNTOWN income property; price $80,000; will take clear Illinois, Iowa or South Dakota farm up to $45,000; owner going East; will give good trade. Phone F5452, Main 1472. 518 TRUST & SAVINGS BLDG.

FOR EXCHANGE — ACTIVE CITY AND country realty. We prove you that results are achieved.
K. LUNDEEN CO.,
Suites 200 to 234 Central Bldg., 6th & Main sts.

FOR EXCHANGE—A-1 PROPERTY, CLEAR, in southwest, for exchange for income close in, up to $20,000. C. C. PITZER, with U. S. INVESTMENT CO., 413 S. Hill st.

FOR EXCHANGE— Houses.

FOR EXCHANGE — EXCEEDINGLY ATtractive bungalow, on splendid improved street in Pasadena. Six rooms, 2 fireplaces, buffet, built-in features; pretty grounds and interior patio. Built year ago by owner. Will accept clear lot or desirable vacant property up to $3000. Cash price of bungalow $4000; worth $4500. See photograph at THE MACINTYRE COMPANY, 318 Pacific Electric Bldg.

FOR EXCHANGE—

FIFTEEN THOUSAND CLEAR.
WILL ASSUME.

Elegant residence in the Wilshire district. Rent $75. Price $10,000. Also flat building in north L. A., income $40. Price $5000. Will assume on flats or apartments west of Main. Submit.
A. R. COOKE, with
ARTHUR W. KINNEY COMPANY,
508 Trust & Savings Bldg.
A5242. Main 2223.

FOR EXCHANGE—
CLEAR FOR INCOME.
Well located 10-room, strictly modern residence, Westlake district (½ block from park,) completely furnished, including $700 piano, cash value $11,500, CLEAR. Will consider well located income property, close-in to $18,000.
See MR. CULLEY,
KIOUS-WHANN REALTY CO.,
518-20 Mason Bldg. A4164. Main 2816.

FOR EXCHANGE — MODERN, 5-ROOM house, one block from ocean, Hermosa Beach; price $3500, rents for $75 per month, summer season; want clear lot, western part of Los Angeles, not over $2000. A1589. Broadway 2651.

FOR EXCHANGE—SPLENDID MODERN 5-room house. Lot 50x160, right downtown, in Redlands, $5000. Want Los Angeles or vicinity. C. L. SIMMONS CO., 308 Trust and Savings Bldg., Sixth and Spring.

FOR EXCHANGE — 6-ROOM MODERN house on La Salle st. Want vacant lots, Glendale way; also 6-room new bungalow on West 57th st. Want vacant lots, clear. F. L. HADLOCK, JR., 225 Story Bldg.

FOR EXCHANGE—$1500 EQUITY IN MODern 5-room cottage on McKinley avenue, one block from car line, mortgage $1000; want clear lot or automobile, worth $1500. This is a bargain. PATTERSON, [illegible] Broadway 3651.

FOR EXCHANGE—I HAVE A NEW 5-room bungalow, southwest, all built-in effects, including steel safe. Want lot as first payment or small cash down. Price $3100. C. A. PRIES, 107 S. Broadway. A5499; Broadway 5043. 10 to 12 o'clock.

FOR EXCHANGE—A LARGE CLOSE-IN finely finished house, rented $125 per month, price $22,000; wants clear land to $14,000; no trading stuff. Phone F5452; MAIN 1472. 518 Trust and Savings Bldg.

FOR EXCHANGE — $5500, 10-ROOM Wilshire home, clear, near Windsor Square. Will take good property to $5000. T. C. HARNISH & CO., 439 H. W. Hellman Bldg.

FOR EXCHANGE—VERY FINE NEW 7-room bungalow in the choice section of the southwest, want a clear lot as first payment. Call owner, 408 SAN FERNANDO BLDG. Main 7750.

FOR EXCHANGE—DANDY BUNGALOW ON Brooklyn ave. Want $1000 in clear lot or cash. W. W. COPP, 416 Copp Bldg., 218 S. Broadway.

Classified Liners.

FOR EXCHANGE— Lots.

FOR EXCHANGE— NINE BEAUTIFUL LOTS IN SOUTH PASADENA $1800 EACH; ALSO NEW HOUSE IN THE SAME DISTRICT $5000. WILL TRADE THIS ENTIRE PROPERTY WHICH AMOUNTS TO $21,200 FOR LOS ANGELES INCOME OR MIGHT CONSIDER CLEAR HOUSES IN LOS ANGELES. KING & WELLS, WITH W. W. MINES & CO., FOURTH FLOOR REALTY BLDG., 631 S. SPRING ST. F5478. MAIN 2875.

FOR EXCHANGE—OR SALE—ABOUT 100 lots in tract adjoining Palisades and on the beautiful new Montana Boulevard, Santa Monica. No better seashore property in the world. Mountains, sea and climate at your very door. An exceptional opportunity to establish a home and make 100 per cent. profit in a few months. Will take any good property as partial payment. Inquire at once of FREDERICK E. SCOTT, 514 Laughlin Bldg. A1958; Main 9202.

FOR EXCHANGE— Wanted, orange ranch in Corona for a fine lot, worth $4000, and mortgages to $5000. What have you? ANGELINAS REALTY & INV. CO., 309 Security Bldg. Main 2904. F2944.

FOR EXCHANGE— Fine lot in good location, will take a good sewing machine as first payment. H. W. CHESEBORO. Main 1202. A5941.

FOR EXCHANGE— Suburban Property.

FOR EXCHANGE — 110 ACRES, SOUTHwest, $1200 less than other acreage; large profit immediately; ¼ exchange; $6000 cash, balance easy. $550 per acre. T. SHEPPARD & CO., 528-9 Security Bldg.

FOR EXCHANGE— Country Property.

FOR EXCHANGE— WANT APARTMENTS OR BUSINESS INCOME. 10-acre orange grove, Riverside, 2-3 8-year-old navels, balance Valencias. Price $20,000; mortgage $8000; house and barn. Forty acres fine stand alfalfa, in best district, pumping plant, house and barn. Price $20,000; mortgage $5000. Also business lot, city of Ontario. Price $6700, clear. All priced at fair cash valuation. Submit at once; owner here to investigate. I. N. GLOVER, 721 Story Bldg. Main 1121. F4823.

FOR EXCHANGE— 8 Acres between Norwalk and Buena Park; close to the railroad; 4-room house; artesian well; absolutely no alkali; splendid land; price $10,000. Will take house or lots in Los Angeles. KING & WELLS, WITH W. W. MINES & CO., FOURTH FLOOR REALTY BLDG., 631 S. SPRING ST. F5478. MAIN 2875.

FOR EXCHANGE— 40 acres orange land. Want City Property. Have you noticed the demand for acreage in Richgrove, Ducor and Terra Bella districts? Have 40 acres of this wonderful land to trade for city property. The chances to trade for land in this section are few and far between, so don't let this opportunity slip. H. O. GRIFFITH, 309 California Bldg. F1832; Main 1832.

FOR EXCHANGE—OR SALE— If you have bungalow or lots in city worth as much as $1500, we can give you 15 acres clear land that you can hold for two years and double your money. Burbank land, 800 ft. from car line; and the soil is first-class. We can close to deal at once as we own the land. BEACH & MONROE, 706 California Bldg., Second and Broadway. Main 9091. A5037.

FOR EXCHANGE— ALFALFA LAND FOR INCOME. 300 acres alfalfa land, Tulare county (San Joaquin Valley,) only $50 per acre, CLEAR. Owner wants L. A. income and will assume liberally; or might consider vacant to equal value. See MR. CULLEY, KIOUS-WHANN REALTY CO., 329-31 Mason Bldg. A4184, Main 3616.

FOR EXCHANGE— ANTELOPE VALLEY—640 ACRES. One of the finest sections in the valley, close to high-priced improved ranches. Deeded land—$25 per acre. Will take Los Angeles, clear for clear, same value. See Gray, with MERCANTILE REALTY CO. 205 Mercantile Place.

FOR EXCHANGE—HALF INTEREST (320 acres) in section within 4 miles of Salt Lake Railway, absolutely first-class land, good soil; suitable for deciduous fruits, alfalfa and grain. Want clear lot or cottage, not over $2800. PATTERSON INVESTMENT CO. A1589. Broadway 2061.

FOR EXCHANGE — 120 ACRES, ORANGE LAND, PORTERVILLE. Water very cheap, new car line going through at once, opposite subdivision, to exchange for clear apartment site or income to $15,000; Fraser Valley. Main 2904. 309 SECURITY BLDG. F2944.

FOR EXCHANGE—HAVE LIST OF FINE country ranches, orange, lemon, walnut and alfalfa, clear, to exchange for city property. Will assume. Submit. J. BURRIS MITCHEL, F1777. 200-201-202 Union Oil Bldg. Main 2280.

FOR EXCHANGE—AN ELEGANT 65-ACRE orange grove, with beautiful country home; price $85,000; will take clear city property and cash; might consider clear eastern business property; must be cash value. Phone F3432, Main 1473. 518 TRUST & SAVINGS BLDG.

FOR EXCHANGE—40 ACRES, FINE LAND, grow anything, 2 miles north of Delano, Tulare county, $100 per acre. Want Los Angeles or vicinity. C. L. SIMMONS CO., 801 Trust and Savings Bldg., Sixth and Spring.

FOR EXCHANGE — 8 SPLENDID ACRES on Covina car line, surrounded by orange groves, valued at $2000 per acre. Price $1600 per acre. Half exchange for city. V. H. PECK, 707 Grant Bldg. A1110, Main 6098.

FOR EXCHANGE—FINE ORANGE RANCH, 40½ ACRES. Next to the foothills, on Kings River, $40,000; exceptional income. Want good city property, semi-business preferred. Main 2904. 309 SECURITY BLDG. F2944.

FOR EXCHANGE—30 ACRES ADJOINING Corcoran, 4-room house, barn, outbuildings, splendid well, all cultivated, in artesian water and gas belt, (no alkali.) Price $6000. Want city property. CHAS. N. GREEN, 240 Byrne Bldg. F2196.

FOR EXCHANGE— 600 acres, best fruit and alfalfa land, near Tulare City; price $65 per acre. Want city income or Venice. T. A. BELL, 436-7 Bradbury Bldg.

FOR EXCHANGE— For Iowa land, Kern and Tulare county lands; also clear lots in Los Angeles. JOHN BOLIEU, 438 Mason Bldg.

FOR EXCHANGE—OR SALE—320 ACRES alfalfa and fruit land for city income. B. G. BEDIG, 1230 E. Adams st. South 4584.

FOR EXCHANGE— Eastern and Northern Real Estate.

FOR EXCHANGE—OR SALE—ABOUT 100 lots in tract adjoining Palisades and on the beautiful new Montana blvd., Santa Monica; no better seashore property in the world; mountains, sea and climate at your very door; an exceptional opportunity to establish a home and make 100 per cent. profit in a few months; will take any good property as partial payment. Inquire at once of FREDERICK E. SCOTT, 514 Laughlin Bldg. A1958. Main 9202.

FOR EXCHANGE — $3500; 160 ACRES good sandy loam soil, located at O'Neill, Nebraska, and surrounded by prosperous farms. This property is clear; what have you? PROCTOR & JETER 1750 N. Vermont ave. Home 59164.

FOR EXCHANGE— I make a specialty of exchanging real estate, particularly California for eastern. Member L. A. Realty Board. C. W. CONWAY, 304-5 Bradbury Bldg.

FOR EXCHANGE—160 ACRES MICHIGAN fruit land, $15 an acre, for small home, to $3500; or clear acres, will pay cash difference. Address V, box 258, TIMES OFFICE.

FOR EXCHANGE—829 ACRES GRANT CO., Washington, wheat land for Los Angeles or vicinity. BOYLE 1772.

FOR EXCHANGE— Real Estate. Miscellaneous.

FOR EXCHANGE—IF IT IS FOR EXchange, bring it to us. We have three live exchange men and make them on the spot. CUNNINGHAM REALTY CO., 714 Central Bldg. Bdwy. 1982.

FOR EXCHANGE—NORTH, SOUTH, EAST or west, we can exchange your property for you. Come in and talk with us about it. J. N. GILLIES & CO., 222 W. P. Story Bldg.

FOR EXCHANGE — LIST EXCHANGES with us; we have four live exchange men. Come in and trade on the spot; we make them. H. L. MILLER & CO., 224 West Sixth.

FOR EXCHANGE — PROPERTY IN ANY part of the U. S. What have you? F. H. GILLESPIE & CO., 421 Grant Bldg. Main 2313.

FOR EXCHANGE— Real Estate. Miscellaneous.

FOR EXCHANGE—NEW 7-ROOM HOUSE, modern, at Redondo; lot 60x178, one block from High School; value $5000. Want property in Los Angeles or acreage of equal value. For Exchange—Warren Detroit automobile 1912 model, value $1250; will exchange for vacant building lot of about equal value. See WHITE & REYNOLDS, 430 W. Sixth st. F4144. Main 2937.

FOR EXCHANGE—FOUR PARCELS OF INcome property, in San Francisco; total value $600,000. Will exchange one or more pieces for acreage or lots, suitable for subdivision, in or near Los Angeles and assume. STERLING W. BANKS, 508 H. W. Hellman Bldg. Telephone 10980, Main 2916.

FOR EXCHANGE— FOR BEACH PROPERTY. Beautiful house and large corner, highly improved, within two blocks of the Green Hotel, Pasadena, price $10,000. M. J. NOLAN, 228 West Second street.

FOR EXCHANGE— "BAILEY TRADES." "BAILEY TRADES." EVERYTHING. EVERYWHERE. ARTHUR H. BAILEY, MAIN 4086; A4587. 706 S. HILL ST.

FOR EXCHANGE — SEE ME WHEN THE other fellows fail. My specialty, California for Eastern. CHAS. N. GREEN, 240 Byrne Bldg. F2196.

FOR EXCHANGE — WE CAN EXCHANGE your property. Send full details. ATLAS REALTY CO., 367 I. W. Hellman Bldg.

FOR EXCHANGE—I WANT YOUR PROPerty for exchange or sale, can match anything. J. A. CRAIG, 313 H. W. Hellman.

FOR EXCHANGE—OR SALE—$900; CONtract payable $200 per year and interest, for rooming house or clean lot. 540 S. HOPE ST.

FOR EXCHANGE—BEN WHITE WILL EXchange your property. 304 BRYSON BLDG., Second and Spring. Member L.A.R.B.

FOR EXCHANGE—FOR QUICK SALES AND exchanges, see BAIERSKI, 303 Bryson Bldg.

BUSINESS INVESTMENTS—

GOOD MAN WITH $5000 CAN MAKE $9500 first year in best legitimate manufacturing business, and be in controlling interest with position in management and good salary. All carefully safeguarded and fine people. If you want a safe real money maker well worth your while to investigate this. Address T, box 109, TIMES OFFICE.

TRUST DEEDS, SECOND LOANS GUARANTEED, 8 PER CENT., WILL DISCOUNT 10 PER CENT. FACE VALUE. ADDRESS BOX 718, SANTA MONICA. BUSINESS MANAGER.

FOR SALE—I HAVE THE BEST INVESTment in the city for the small investor. A postal will bring full information. It will cost you nothing to investigate, a good proposition. Address V, box 12, TIMES OFFICE.

WANTED—MAN WITH $2500 TO $5000, WITH services, in manufacturing plant. Do not answer this ad if you do not mean business. Address KK, box 29, TIMES OFFICE.

BUSINESS CHANCES— Of Many Kinds. Unclassified.

FOR SALE—

GROCERY.

RARE OPPORTUNITY.

Successful all cash first-class grocery in center of prosperous town within five minutes from Soldiers' Home, where the government payroll averages $50,000 per month. Will discount fixtures 50 per cent. IF TAKEN AT ONCE. About $1500 will handle this. May consider good five-passenger auto as part payment. Good reasons for selling. Don't miss this chance. CUT RATE GROCERY CO., Sawtelle, California.

THE ROHRBACKER AUTO TIRE PUMP has been cut to $16 retail and the company now offers a special opportunity to gentlemen owning automobiles to make an income of $20 per day without the investment of any capital. The sole consideration being that they devote their entire time to the work. This offer applies to county as well as city territory. Apply MANAGER ROHRBACKER AUTOMATIC AIR PUMP COMPANY, Corner Pico and Olive streets.

PARTY WITH $2500 TO $5000 CAN EASILY make upwards $9000, first year and be in controlling interest, large manufacturing plant. Investment fully safeguarded. All cash business and plenty of it, good or bad times. No competition. Closest investigation will prove this a most exceptional opportunity if party wants straight, legitimate business. Address T, box 108, TIMES OFFICE.

$1500—BALANCE TERMS, PICTURE SHOW, Motiongraph and Powers machine, 2 Fort Wayne compensares, 251 folding opera chairs, rent $45; 5 year lease; electric piano with orchestra attachments; this equipment is the best that can be put into a picture house; has been equipped only a short time. Not another house in Los Angeles can compare with this for price and location. CLOYD, O'BRIEN-MEYER CO., 512 S. Hill.

FOR SALE—ONE OF THE BEST BARgains of the year is a nice almost new horse-shoe lunch counter. Doing a good daily business. Will bear closest investigation. For cash, $700. Address J. M. CANFIELD, Claremont, Cal., Box 415.

WANTED—A PARTY WITH $3000 TO INvest. An unusual opportunity in a new field of investment, just coming into notice where the returns will be very large and very soon. Money will be doubled several times before the end of summer. Only one man wanted. Highest bank references. Address P, box 131, TIMES OFFICE.

NEW AND ENLARGED EDITION OF THE Times Famous Cook Book now on sale. Price 25c, postage 5c extra.

WANTED—TO SELL AT $50,000 LESS THAN cost, a new and newly equipped manufacturing plant on Pacific Coast, doing a good business, large acreage, 20,000 ft. of floor space, railroad spur on grounds, within six miles of tide water. Address S, box 135, TIMES OFFICE.

FOR SALE—GROCERY, PRODUCE AND fruit business, best location in city; low rental; will sell at invoice, no bonus asked. Last year's sales $33,000. Stock and fixtures invoice about $3000. Good reasons for selling. Apply A. F. FITZGERALD, San Luis Obispo, Cal.

FOR SALE — ROOMING-HOUSE, WITH small cafe and grocery connected; price $2500. Located in growing city near by; a good chance to make money. Have reasons outside of business for selling. Write to W, box 62, TIMES OFFICE.

FOR SALE—HALF INTEREST IN A BUSIness for $650 cash, if you are willing to take charge of the business and a large stock of goods, your investment will be secured and returned; strictly legitimate; big money to be made from the beginning. Call and investigate, 10 a.m. to 4:30 p.m. 415 WEST EIGHTH STREET.

FOR SALE—HOTEL IN GOOD FACTORY town; 2-story building, 24 rooms, 3-room Cal. house, 3 lots, large barn and chicken corrals, horse, buggy, spring wagon; will sacrifice for cash; party going East. Owner. Make offer. Address W, box 232, TIMES OFFICE.

FOR SALE—HALF INTEREST IN LIGHT manufacturing business (incorporated) business has very fine future and offers fine chance for good man; must furnish references and invest $1000. Interview. 308 E. THIRD ST.

MONEY MAKING CAFETERIA, BEACH; seats 125; completely equipped; doing large business; $2375 cash; $1275 terms. Many smaller businesses of all kinds, $275 up. SECURITY BUSINESS CHANCE CO., 111 S. Broadway.

FOR SALE—GARAGE WITH COMPLETE machine shop, supplies, etc., in Tulare county, Calif., orange belt district. Best location in town and doing a good business. For further particulars write BOX 37, Porterville, Calif.

FOR SALE—A1 MARKET AND GROCERY. I wish to retire from business; will sell stock at invoice; well located; 9 years in business. See OWNER, 1523 Mateo st.; take Huntington Park car to Ninth st.

TAILOR SHOP, $375; FRUIT STAND AND grocery, down town district, fine location with soda fountain, $800; we have investigated two good groceries and two good candy stores that we can honestly recommend, as we know values in these; also tailor shop, $200. MR. SLACK, ATLAS REALTY CO., 367 I. W. Hellman Bldg.

BUSINESS CHANCES— Of Many Kinds. Unclassified.

FOR SALE—THOROUGHLY MODERN AUtomobile garage and repair shop, year and half old, located in one of the richest farming districts near Los Angeles. Repair shop equipped with all modern machinery and also has the agency for one of the best selling lines of cars. If right party can control. Have a good business built up; all my customers satisfied. My reason for selling, want to locate in a larger city. Address L, box 291, TIMES BRANCH OFFICE.

NATIONAL CO-OPERATIVE REALTY CO. 2 nice confectionery stores and fountain; 5 nice restaurants; price to suit anyone; with all good leases. A few good grocery stores, all prices. A nice moving picture show at a special bargain. We also have a Rental Department. List with us. Also a few good cigar stands. Call and see PUTNAM & HERBERT for bargains, 430 W. Sixth st. Phone F4144.

$2000—WILL BUY THE BEST PICTURE house ever offered for sale near Los Angeles; 20 minutes from the city; fitted with the finest equipment that can be put into a house; seats 250; clearing $65 a week. If you see this house you cannot help but buy it. CLOYD, O'BRIEN-MEYER CO., 512 S. Hill.

THE SUCCESS REALTY CO., OF SAN DIego, wants you to know in what business to go. Our free circular will show, how the city must grow, to 100,000 or so, and our prices are low, at 1152 2ND ST., San Diego.

FOR EXCHANGE— One of the best equipped garages in the city. The location is extra good, storage room for 20 cars, business good; will take apartment or rooming-house, what have you? 421 BYRNE BLDG., 3rd and Broadway.

FOR SALE—CORNER VARIETY STORE, with open cigar stand; post office in connection; living rooms in rear; will net you $150 a month; rent $35; lease. Apply owner at store, 2101 S. MAIN ST. No agents.

$500 WITH SERVICES BUYS ½ INTEREST established cash business, showing $300 monthly profits. Particulars. 617 LISSNER BLDG.

WANTED—SOMEONE THAT HAS $500 OR $600 to invest in a paying proposition. Room 309, UNION LEAGUE BLDG.

FOR SALE—THE BEST GROCERY ON E. First st., Boyle Heights; doing $40 all cash; new fixtures; will invoice about $2500. See this one. See WEST VIRGINIA CO., 516 S. Hill.

$250 WITH SERVICES PUTS YOU IN BUSiness; investment secured clear; $250 month; experience not required. Call rear desk 128 S. Broadway. WESTERN METAL MANUFACTURING COMPANY.

FOR SALE—TAILORING, CLEANING AND dyeing store, established 1904; good location; doing fine business. 1127 SENTOUS ST., corner Winfield. Take W. 11th car, Phone 54372.

FOR SALE — BY OWNER, ESTABLISHED cash grocery. 758 W. SIXTH ST.

ASSISTANT SUPERINTENDENCY OPEN to mechanical man of ability with little money. Address V, box 368, TIMES OFFICE.

$800—ONE OF THE BEST LUNCH COUNTers in the city for the money; 19 stools; 2 year lease; $50 rent; average sales $40 a day; near 8th and Olive. CLOYD, O'BRIEN-MEYER CO., 512 S. Hill.

FOR SALE — THEATERS; IF YOU WANT to buy a theater and want a good live proposition, see me; I am the best-posted man on GOOD THEATERS in California. J. HARRY CLEMENT, Theater Broker, 344-345 I. W. Hellman Bldg.

$2000—BUYS A DANDY LITTLE PICTURE house, 15 miles from Los Angeles on electric line; seating 250; only house in town of 3000; rent $25; 4-year lease; good stage. CLOYD, O'BRIEN-MEYER CO., 512 S. Hill.

WE WILL START GOOD, LIVE, HUSTLING men in the electrical specialty business, large profits, quick sales, exclusive territory to the right party. For full information, address A. M. SMITH, 413 W. Eighth st., Los Angeles.

BROADWAY 1064. A4697. If you are anxious to sell your business and want quick results, See CLOYD, with 512 S. Hill. O'Brien-Meyer Investment Co.

FOR SALE—ONE-HALF INTEREST IN AN attractive splendid paying mail order business; write for particulars. Address P. O. box 1131, LOS ANGELES.

FINE OPENING—IN THE NEW TOWN OF Van Nuys, for party with necessary capital to build ten or fifteen houses for sale or rent. Urgent demand. Inquire 319 SO. HILL ST.

MERCHANTS EXCHANGE—FOR SALE BY members of Exchange, 30 groceries, 10 markets, 3 dry goods stores, 2 feed and fuel, 3 cigar and pool, 2 country bakeries, 4 cigar stands. No misrepresentations. See DUNLAP, 396 S. Los Angeles.

FOR SALE — CORNER GROCERY; GOOD trade; no old stock; no close competition; horse and wagon; two living rooms; rent $22. Hurry if you want this snap for $800. MADISON AVE. AND SANTA MONICA BLVD. Colegrove car; 5c fare.

WANTED — LADY BOOKKEEPER TO take charge of financial end old established mercantile business; best of references and $1750 required; money secured. Address W, box 43, TIMES OFFICE.

FOR SALE—NICE LITTLE GROCERY, FINE location; all counter business; cheap rent; good fixtures; price $1150 or invoice; better buy this. CAMPBELL, STUKEY AND ANDERSON, 529 Union Oil Bldg.

IF YOU WANT YOUR BOOKS OPENED or balanced, call for PUBLIC AUDITOR, 419 Exchange Bldg. Main 2163.

OWNER WISHES TO DISPOSE OF OLD-established stationery business in a leading city, Central California. Fine location and good business. For particulars apply H, 1405 L st., Fresno, Cal.

AN UNUSUAL OPPORTUNITY FOR A MAN WITH $3000 TO GET BIG RETURNS IN 30 DAYS FOR INVESTMENT. INVESTIGATE. ASK AT ROOM 38, CANADIAN BLDG., 432 S. MAIN ST.

FOR SALE — AN OLD ESTABLISHED real estate business in a good residence district, including building maps, furniture, listings, etc., cheap rent; good place for a live man. 2030 SAN PEDRO ST.

$1600—WIL BUY THE BEST MOVING PICture house ever offered in Los Angeles for the money; this is not trash but a good live house; let me show you this house. CLOYD, O'BRIEN-MEYER CO., 512 S. Hill.

WANTED—A GOOD CLEAN CUT BUSINESS man with $3000 for a substantial business proposition; will expect the best of references and will furnish same. Call at 228 Merchants' Trust Bldg., 207 S. Broadway, and ask for MR. BROWN.

FOR SALE—LUMBER YARD, RETAIL yard for sale in one of the best small cities of Southern Oregon. Investment $17,000 cash. Health of owner reason for selling. Address M, box 340, TIMES OFFICE.

IF YOU HAVE $10,000 AND MEAN BUSIness and want to get into the largest and best amusement company on this Coast, address V, box 35, TIMES OFFICE. No picture show.

$150 BUYS CIGAR STORE; PLACE IS MAKing money; rent $15; a snap for someone. Call 841 S. SPRING ST.

$300 BUYS NEW CONFECTIONERY, PEAnut and popcorn business, on transfer corner, center of city; profits over 200 per cent.; month's rent included. See Business Broker at stand, 236 W. NINTH ST.

FOR SALE — CRISPETTE POPCORN MAchine; brand new; for $185 if taken at once. Inquire at 1641 HUSTED ST. Elysian Park car.

DRY GOODS STORE AT OCEAN PARK. This is not a fake and I want 100 cents on the dollar for my stock. Reason for selling, sickness; no agents. 151 Pier ave. STACY & SON.

I HAVE AN INVENTION THAT IS A SURE winner and able to prove it; will give part interest to some one to help finance it. Address V, box 17, TIMES OFFICE.

WANTED—MAN WITH $500 TO HELP FInance one of the best propositions in Los Angeles. Address V, box 18, TIMES OFFICE.

FOR SALE—BEST-LOCATED POOLROOM, 7 up-to-date tables, long lease, daily expense $5; clears $300 per month; $3600, terms. OWNER, 324 W. Third st.

FOR SALE—A VEST SHOP. OWNER LEAVing town. Address W, box 4, TIMES OFFICE.

FOR SALE — MEAT MARKET. MUST sell out on acount of sickness. 906 N. BROADWAY.

FOR SALE—CORNER CIGAR STAND, 339 E. FIFTH ST.

GOOD OPENING—IN THE NEW TOWN OF Van Nuys for party with necessary capital and experience to start a laundry. Inquire 319 SO. HILL ST.

FOR SALE — A GOOD COUNTRY TIMES route, will pay $125 or more per month. Address J. B. SNYDER, care Times, Los Angeles.

MONEY MAKER— For pleasure and profit, 40-ft. launch, 20 horse power. Address WILLANDER, Peri Bldg., San Pedro. Terms. $1650.

FOR SALE—DANDY LITTLE LUNCH room, only kind within 15 blocks; clearing $5 day; rent $7. Might consider good team mares as part pay. 6119 MONETA AVE.

IF YOU WANT TO GET IN THE BIGGEST money maker you ever saw in amusement line, write me. Address W, box 198, TIMES OFFICE.

FOR SALE — FIRST-CLASS MOVING PICture show at a great sacrifice; this show is making big money. Address W. box 183, TIMES OFFICE.

TO LET—THE BEST BUSINESS LOCATION in Los Angeles for provisions. Apply 613 S. MAIN.

FOR SALE—CIGAR STAND, CHEAP. Apply at 212 E. FIFTH ST.

BUSINESS CHANCES— Of Many Kinds. Unclassified.

FOR SALE—RESTAURANT, DELICATESsen and grocery combined, at Balboa Beach, Cal., cheap for cash. Apply G. J. SIELSTAD, Balboa Beach, Cal.

FOR SALE—PAYING JOB PRINTING OFfice, cheap. Address W, box 21, TIMES OFFICE.

FOR SALE—MEAT MARKET DOING GOOD cash business. Will give terms. PHONE 53063.

FOR SALE—OR RENT; BAKERY WITH horse and wagon. Call at 4720 WESTERN AVE.

FOR SALE—DOWNTOWN RESTAURANT, feeding 500 daily, counter and seats. STACY REALTY CO., 401 Fay Bldg.

FOR EXCHANGE—WE SELL, BUY OR EXchange grocery stocks. If you are in the market, see WHITTINGTON, 217 Story Bldg.

TO SELL OUT YOUR BUSINESS FOR CASH SEE HOLT, 436 BRADBURY BLDG.

BUSINESS CHANCES— Wanted and Miscellaneous.

I MUST HAVE PARTNER TO TAKE AN INterest in my product manufacturing plant; $700 takes half of plant, stock, formulas and good will. Well established. Can handle outside trade. Call 207 E. 9th. THE HUGHES MARKET, Room 60. Phone A5109.

I HAVE 315 ACRES, RANCH IN RIVERside county. Cash value $6000. Also $2000 cash. I want stock general merchandise. LOCK BOX 4, Sierra Madre, Cal.

WANTED — BEST PROPOSITION THAT one thousand dollars and services will obtain; state business in detail; must stand closest investigation. Address V, box 345, TIMES OFFICE.

I HAVE ENERGY AND $500 TO INVEST IN legitimate business; no fakirs or real estate men. BOX 164, R. D. No. 2, Los Angeles.

WANTED—CONFECTIONERY AND FRUIT store with living-rooms in rear; have client waiting; will invest $800 to $1000; no agents. MAIN 3830; F4418.

WANTED—A MARRIED MAN AND EXPERIenced farmer wants to work ranch on shares, Ontario, Cal., preferred. Phone 77552. 3427 TALLMAN ST., Los Angeles.

SWAPS— All Sorts.

FOR EXCHANGE—HAVE $16,500 GILT-EDGE stock in old and large manufacturing business, with highest rating, earning 30 per cent.; want to trade for well-located lots or acreage suitable for homes. Address T, box 110, TIMES OFFICE.

FOR EXCHANGE—25 ACRES IMPROVED, CLEAR, $5000. WILL PUT IN CASH FOR LOTS OR ACREAGE IN OR NEAR GLENDALE. MICK & CO., 420 SECURITY BLDG.

WANTED — AUTOMOBILE; WILL GIVE choice of several standard player pianos or grand piano as part payment, as new 4 or 5-passenger automobile. Address O, box 63, TIMES OFFICE.

FOR EXCHANGE — WHAT HAVE YOU TO exchange for very best dentistry? Experienced, capable operator. Address T, box 373, TIMES OFFICE.

FOR EXCHANGE — PIANOLA PLAYER and 60 rolls music. Want beach lot. Price $250. Will assume. Address P, box 317, TIMES OFFICE, or Phone Boyle 1512.

FOR EXCHANGE—HOUSE, LOT FOR TEAM, wagon, harness. 303 BRYSON BLDG. W. L. Armantage.

FOR EXCHANGE—VALUABLE PATENTED invention for real estate. Address G, box 237, TIMES BRANCH OFFICE.

FOR EXCHANGE—$1500 DIAMOND RING, for lot. Phone F2115 or Main 262. MR. PLATT.

FOR EXCHANGE—AUTOS, PARTS, TIRES bought, sold. METZ, 931 S. Main. F1568.

MONEY TO LOAN— Real Estate and Improvements.

TO LOAN—MONEY. ANY AMOUNT. ON CITY OR COUNTRY PROPERTY. APPLY TO MR. KELLY, LOAN DEPT., ROBERT MARSH & CO., TRUST & SAVINGS BLDG., SIXTH AND SPRING. HOME 10175. SECOND FLOOR. MAIN 5045.

MONEY—$100,000 TO LOAN— IN SUMS TO SUIT. PROMPTLY. CITY AND COUNTRY PROPERTIES. LOWEST PREVAILING RATES. K. LUNDEEN CO., 200-224 CENTRAL BLDG., 6TH & MAIN. PHONES, MAIN 4825, 60491.

MONEY TO LOAN— PROMPTLY. LOWEST RATES. BUSINESS OR RESIDENCE PROPERTY. VACANT OR IMPROVED. JONES & AINSWORTH, 328-329 H. W. HELLMAN BLDG. HOME A3555. MAIN 1368.

MONEY TO LOAN— In small or large amounts on real estate security. Also trust deeds and mortgages bought. H. STANLEY BENEDICT, 341 So. Hill. Main 2888. 60288.

TO LOAN—I HAVE $8500 TO LEND ON IMproved city property at 7 per cent. Will make liberal loans and divide the money to suit. Kindly send me full particulars and I will see the property promptly. Address T, box 63, TIMES OFFICE.

MONEY LOANED ON REAL ESTATE. APply room 367 I. W. HELLMAN BLDG. F2530.

TO LOAN—CITY AND COUNTRY. $250,000 Mortgages. $10,000 Trust Deeds. S. R. EARNEST & COMPANY, 321 H. W. Hellman Bldg. A4757, Main 5555.

MONEY LOANED ON REAL ESTATE mortgage security; contracts for sale of real estate mortgages and trust deeds purchased. CHARLES LANTZ, Attorney, 408 Bullard Block.

MONEY TO LOAN— We have plenty of money on hand to loan on first mortgage real estate security. DAVID BARRY & CO., 716-719 Hibernian Bldg., formerly Union Trust. Ask for Mr. McGregor, Mgr. Loan Department.

PRIVATE MONEY, 6 AND 7 PER CENT., NO DELAY, ON CITY OR COUNTRY PROPERTY; STRAIGHT BUILDING LOANS. LOCKHART & SON, 731 H. W. HELLMAN BLDG. MAIN 4355, A6776.

MONEY TO LOAN AT LOW RATES, ON IMproved city property or for building, on easy terms of repayment. STATE MUTUAL BUILDING AND LOAN ASSOCIATION, 233 South Spring street.

WE MAKE FIRST MORTGAGE LOANS on city and country property. Bring in your applications. CLEMENCE-ROBERTS CO., 309 Security Bldg. Main 6569. F2296.

TO LOAN — $1000 AND UP TO LOAN ON city real estate, at 7 per cent. See MR. SPURR, SPURR-REID LAND CO., F3035. 625 South Hill street.

MONEY TO LOAN ON REAL ESTATE. PARKER & STERNBERG, 310 BRAND BLVD., GLENDALE. PHONE SUNSET GLEN. 40. HOME GLEN. 831.

MONEY TO LOAN ON FIRST MORTGAGES on city, suburban and country properties. VOLNEY H. CRAIG, Trustee, 917-23 Union Oil Bldg. Main 3606, A4615.

$300 TO $250,000 TO LOAN ON REAL ESTATE and other good securities at current rates. McCONNELL & IRVINE, 311-312 Douglas Bldg. Established 1896.

TO LOAN—$300, $500, $700, $1000, $1500, $2000 and up on city and country. No delay if security satisfactory. Current rates. RAMEY BROS., 227 Story Bldg.

BUILDING LOAN $1000 TO $1800 TO LOAN on building loan; money ready, bring in your plans. W. L. JACOBS, 620 Grant Bldg. A2983. Main 2831.

TO LOAN—$12,000— Twelve thousand dollars at 6 per cent., security must be close-in property. RUGBY ROSS, 510 Byrne Bldg. A4602.

$1600 AND $2250, PRIVATE MONEY TO loan, first mortgage, southwest. MATTHEWS & BROWN, 4716 S. Vermont. South 5149. 26195.

TO LOAN—WE HAVE PLENTY OF 6 AND 7 per cent. money to loan on good real estate building loans. LUSK & KING, 802 Title Insurance Bldg. Main 3365, A4675.

TO LOAN—AT CURRENT RATES, $1000 TO $25,000, on real estate. Will make liberal building loan. 227 MERCHANTS' TRUST BLDG.

$100,000 TO LOAN — CITY PROPERTY, amounts, $1000 or less, one year, 7 per cent. BRANDES, 225 Byrne Bldg.

$800 TO LOAN ON LOS ANGELES REAL estate. First mortgage only. BURSON, 424 W. Sixth st. A3457.

FARNSWORTH BROS. MAKE LOANS ON real estate; building loans a specialty. 215 LISSNER BLDG., 524 S. Spring.

MONEY TO LOAN ON CITY OR RANCH property. C. A. BOGUE, 137 N. Fair Oaks, Pasadena.

MONEY TO LOAN—I HAVE MONEY TO loan on first mortgages on city realty. MARSHALL STIMSON, F3227, Main 4441. Rooms 501-502, 405 S. Hill.

MONEY TO LOAN — ON FIRST MORTgages. GEO. A. MURPHY, 407 Security Building.

MONEY LOANED — CONTRACTS AND mortgages bought. A. McCALL, 314 Bullard Blk.

TO LOAN—$7500 OR LESS ON GOOD FIRST lien security. No commissions. Address K, box 306, TIMES BRANCH OFFICE.

$1000 TO $2000 TO LOAN ON REAL ESTATE. C. N. BRUNDAGE, 205 S. Orange ave., Hollywood, Cal.

TO LOAN—HAVE $5000 TO LOAN ON WELL secured mortgages. KIRKPATRICK, 704 Union Oil Bldg.

IF YOU HAVE MONEY TO LOAN OR DEsire to BORROW on first-class real estate see BROADWAY REALTY CO. A2680.

MONEY TO LOAN— Real Estate and Improvements.

TO LOAN—

Money to loan at 6 per cent. on improved city and country property. If your mortgage will soon be due, why not be prepared to pay it off and pay less interest than you now pay.

Mortgages and trust deeds bought, contracts purchased.

You have the satisfaction of knowing when you call at this office that your loan will be made if security is sufficient. MR. SULLIVAN, Loan Department, J. BURRIS MITCHEL. F1777. 200-201-202 Union Oil Bldg. Main 2280.

$1,000,000 TO LOAN ON REAL ESTATE— 5 to 7 per cent., net, interest. No appraisement fees. No delays; no red tape. Any sums desired. Large and small city loans a specialty. Southwest residence loans sought. Improved ranch loans solicited. Cash for mortgages and deeds of trust. WE MAKE STRAIGHT BUILDING LOANS. 5 to 6 per cent. on A1 business property. 7 per cent. on A1 residence property. 8 per cent. on second grade residence property. We furnish bungalow plans. MATTHEWS & MATTHEWS, The Leading Mortgage Brokers, 329 Douglas Bldg., corner Third and Spring.

MONEY TO LOAN— AT 6 AND 7 PER CENT. We make loans on Los Angeles and Suburban Real Estate, vacant or improved. We loan our own funds and are prepared to do business promptly. BUILDING LOANS A SPECIALTY. BUILDING LOANS A SPECIALTY. CHANDLER, GORE & CO., 503-4-5 Bradbury Bldg. F3121. Main 2715.

MONEY TO LOAN— ANY AMOUNT. ON CITY OR RESIDENCE PROPERTY. MORTGAGES PURCHASED. QUICK ACTION ASSURED. SOUTHERN CALIFORNIA HOME BLDRS. LOAN DEPT., A. K. MERROW, Mgr. 60089. 410 W. 6th st. Main 4544.

TO LOAN—MONEY, ON REAL ESTATE. Large or small amounts. Long or short time. First or second mortgage. We handle our own funds. Money at once, no waiting. See us and save time and money. Mortgages, trust deeds and contracts bought. NOURSE & COMPANY, 202-204 American Bank Bldg., corner Second and Spring sts.

$1,000,000.00 TO LOAN— AT 5 PER CENT. WRIGHT-CALLENDER-ANDREWS CO., REPRESENT EASTERN MONEY AT 5 PER CENT. AVAILABLE NOW ON CLOSE-IN BUSINESS PROPERTY. PRIVATE MONEY AT CURRENT RATES ON RESIDENCE AND RANCH PROPERTY. See HENRY W. MELLEN, Mgr. Loan Dept., 403 S. Hill st. Phones: 10745, Main 5540.

SHORT TIME LOANS—MONEY SAME DAY. $50 to $2500; first or second mortgage or contracts; 1 to 12 months; money day you apply; no brokerage fee; my own funds; MY RATE THE LOWEST. Mortgages and trust deeds bought. H. M. CORLETTE, 214 Security Bldg. Corner Fifth and Spring. F2738; Main 294.

$50,000 — $25,000 — $15,000 — $10,000 — $5000 — $3500 — $2500 — $2000 — $1000 — $500. We are in a position to loan you any amount you may require on your real estate security. Quick action assured. SOUTHERN CALIFORNIA HOME BUILDERS, LOAN DEPARTMENT, A. K. MERROW, Mgr., 410 W. Sixth st. Main 4544; 60089.

TO LOAN—MONEY. COME TO HEADQUARTERS. For private money, if you have good real estate security; we have over twenty-five years' local record behind us, and a large list of clients who depend on our judgment and reputation; $500 to $100,000 to loan; we draw papers and save time, trouble and expense. L. F. DOOLITTLE, with EDWARD D. SILENT & COMPANY, Main 695. 403 S. Hill st. 10695.

MONEY LOANED ON REAL ESTATE. No Appraisal Charges. No Red Tape; No Delays. Private funds always on hand to purchase promptly— REAL ESTATE MORTGAGES, TRUST DEEDS, CONTRACTS. FRIENDLY and FYBUSH, F1887. 111 Merchants' Trust Bldg., 2nd and Broadway.

SHORT TIME LOANS OUR SPECIALTY— $25 to $2500—1 to 12 months, secured by first or second mortgage, trust deed or contract. We handle our own funds, charge no commission and give you money at once. LOWEST RATES IN CITY. PACIFIC LOAN CO., 502 American Bank Bldg., cor. 2nd & Spring. F5589; Main 3616.

MONEY TO LOAN— In sums of from $500 to $50,000 at current rates, on first mortgage at a fair valuation of your property. No charge for appraisement or drawing papers. CHAS. L. HUBBARD COMPANY, 732 Security Bldg. Fifth and Spring.

TO LOAN—ON REAL ESTATE, MORTgages, contracts and trust deeds bought. Building loans our specialty. If you have a lot and wish to build, see us. If you want money in any amount, see us. METZLER INVESTMENT COMPANY, 402 Stimson Bldg. A1645; Broadway 4175.

TO LOAN—ON REAL ESTATE. $150,000. Prefer to loan in amounts $1000 to $25,000. City property. Country property. Ranch loans our Specialty. No delay. Private money. MOYER & GILBERT. A4827, Main 5474. 302 H. W. Hellman Bldg.

MONEY TO LOAN— Money to loan at current rate of interest in any desired amount, on city and country property, and for building purposes. CHARLES A. TAIT, 212 Story Bldg.

TO LOAN—I HAVE $2500 TO LOAN ON second mortgage; will divide above amount if desired. Address T, box 91, TIMES OFFICE.

PRIVATE PARTY HAS SOME MONEY coming in this week and would like to reloan it on L.A. residence property at 7 per cent. Address R, box 183, TIMES OFFICE.

PRIVATE MONEY; NO RED TAPE, ANY amount, on good security. M. M. DAVISON & SON, 316-18 Trust Bldg., 6th & Spring.

IF YOU WANT MONEY, SEE J. N. GILLIES & CO., 222 Story Bldg.

$7000 ON IMPROVED CITY PROPERTY. Phone WILSHIRE 492.

$500 TO $10,000 TO LOAN. T. L. O'BRIEN CO., Jefferson and Main.

MONEY TO LOAN— Salaries and Chattels.

THIS IS OUR BUSINESS— SALARY LOANS, $15 TO $100 advanced to honest employes, "without security." No indorser, no publicity; your friends, relatives or employer will never know. Lowest rates. STATE INVESTMENT & LOAN COMPANY, 612 Grosse Bldg., Sixth and Spring sts.

MONEY LOANED SALARIED PEOPLE, women keeping house and others without security, easiest payments; offices in 66 principal cities. Save yourself money by getting my terms first. D. H. TOLMAN, 430 Mason Bldg., Broadway and Fourth.

F. G. WOOD MAKES LIBERAL LOANS ON pianos, furniture, live stock, storage goods, etc. Terms to suit at lowest rates. No removals. Private. A square deal. A call will convince. 426 S. SPRING ST., Room 506.

FURNITURE LOANS—NO BOTHER, DELAY or PUBLICITY; easy terms, and all the time you want. CLARK & CO., 331 Security Bldg. Phones: F3151, Main 6662.

MONEY LOANED SALARIED PEOPLE, confidential. F. A. NEWTON, 708 O. T. Johnson Bldg.

LEE BROS., WITH LEE & GILMORE, 129 S. Spring st. Money loaned on watches, jewelry and diamonds. Established in 1889.

MONEY LOANED SALARIED PEOPLE without security; confidential; easy payments. 419 HENNE BLDG. Main 6554.

SALARIED MEN AND WOMEN ACCOMmodated without delay or publicity. SOUTHERN CREDIT CO., 411 O. T. Johnson Bldg.

DIAMOND LOANS, 1 TO 5 PER CENT. KUSEL, 114-115 Stimson Bldg., 3d and Spring.

MONEY TO LOAN— Salaries and Chattels.

IF YOU NEED MONEY QUICKLY SEE US.

MONEY IN YOUR POCKET IN ONE HOUR. NEW COMPANY. NEW RATES. NEW METHODS. NEW TERMS.

Rates far below those heretofore offered. Terms for repayment arranged to suit your convenience. A mutual enterprise organized by eastern men of large means who are satisfied with a small per cent. on their money and in order to place quickly the large fund on hand we offer private loans on the following low rates and easy terms.

9 Pmts. of $1.40 pays $10 loan in full.
9 Pmts. of 2.10 pays 15 loan in full.
9 Pmts. of 2.75 pays 20 loan in full.
9 Pmts. of 4.05 pays 30 loan in full.
9 Pmts. of 6.60 pays 50 loan in full.
9 Pmts. of 9.85 pays 75 loan in full.

ONE MONTH FREE.

On all 9 months' loans made this month no payment on interest or principal will be due until June. Other amounts in proportion. Longer or shorter time. If you have ever borrowed before you know how much cheaper this is. Get together all your bills—use our money to pay them off. The cost will be small and the convenience great. Private loans on Furniture, Piano, Live Stock, Storage Receipts, or Personal Property left in your possession.

LADIES MAY EASILY BORROW ON THEIR OWN SIGNATURE AT OUR PRIVATE OFFICES. Telephone F1731. NEW YORK MUTUAL LOAN CO., Room 801. Eighth floor, TITLE INSURANCE BUILDING, N.E. CORNER FIFTH AND SPRING STS.

MONEY—MONEY—MONEY—

IF YOU ARE WORRIED by small accounts, call on us; we will advise you and supply you with money and take as security a mortgage on your FURNITURE, PIANO, HORSES, WAGONS, BUGGIES AND LIVE STOCK, and you can repay us in small weekly or monthly payments. The security to remain in your possession and your friends need never know. WE GUARANTEE OUR RATES ARE POSITIVELY THE LOWEST. TRY US AND CONVINCE YOURSELF. We do not publish misleading rates, nor misrepresent, neither do we talk on fees or other charges; our methods are clean; liberal discount for payment before due. If you cannot call, write or phone and our agent will call and explain our plan. Telephones F6512, Main 4018. CENTRAL LOAN COMPANY, 509 Security Bldg., Fifth Floor. S. E. cor. Fifth and Spring.

A LOAN FROM US Saves Money. If you want money on FURNITURE, PIANO, horses, wagons, live stock or other personal property, without giving up the possession or use of same, BORROW FROM US AND SAVE MONEY. Our plan gives you a definite amount to pay each month, including both principal and interest, and you know just where you stand at all times, and if you find that you can pay before the loan expires you will receive a substantial rebate on the total cost. In this way a loan can be paid off much quicker and cost much less than the customary loan providing for payment of interest only. The requtation we have firmly established with those who know us is A SQUARE DEAL ALL THE TIME. FIDELITY LOAN COMPANY, 539 Mason Bldg., 226 W. Fourth, cor. Fourth and Broadway. F3421, Broadway 5171.

LOW RATES— —EASY TERMS. $10 TO $500. Loaned on HOUSEHOLD FURNITURE, PIANOS, SALARIES, REAL ESTATE CONTRACTS, ETC. We are organized to LOAN MONEY to honest working people who are in need of temporary help at POSITIVELY the LOWEST RATE in the city. AVOID HIGH CHARGES FOR LOANS. GUARANTEE LOAN COMPANY. COR. S. BROADWAY AND 5TH ST. ROOM 25. 432½ S. BROADWAY, OR 221 W. 5TH ST. Easy stairs to second floor.

MONEY QUICK— ON EASY TERMS. PAY US WEEKLY, MONTHLY, ANY WAY. —Capital $50,000— INTEREST 1 TO 5 PER CENT. Loan amounts $10 to $5000 on DIAMONDS, FURNITURE, SALARIES, ETC. DAIMONDS APPRAISED. NO WAITING. DIAMONDS and jewelry kept in Citizens' National Bank deposit vault. Bank references. Established 12 years. Private rooms. Confidential. No delay. Liberal treatment. KUSEL LOAN CO., 114-115 STIMSON BLDG., THIRD & SPRING. Broadway 1125, F3208.

LOANS TO LADIES— (On their own signatures.) We have a handsome suite of private offices for their accommodation and they will always receive the most prompt and courteous attention. All loans arranged in payments to suit. Phone F3340. Sunset Broadway 675, suite 703 Security Bldg.

QUICK LOANS ON DIAMONDS, JEWELRY, warehouse receipts, life insurance policies, visible typewriters and other personal property. DIAMOND LOANS our specialty. Private office, business strictly confidential. We loan one-third more money than others at positively lowest rates in city. Bank references. FRITCH-LAUGHLIN CO., 710 Grant Bldg., 4th and Broadway. Phone 12432.

SALARY LOANS— SALARY LOANS. No indorser; no security; no red tape. LOANS MADE ON ONE HOUR'S NOTICE. Your friends or employer never know. BROADWAY LOAN CO., 811 Title Insurance Bldg., 5th and Spring sts.

MONEY CONFIDENTIALLY LOANED TO employees. Loans to be paid in installments of 50 cents or more per week, or $2 or more per month. PEOPLE'S LOAN COMPANY, 636 Citizens' Bank Bldg., Third and Main.

TO LOAN—ON FURNITURE, HOUSEHOLD goods, diamonds and other personal property, in amounts from $25 up, 1 per cent. a month; no delay. Call 533 UNION OIL BUILDING.

U. S. LOAN COMPANY. Makes liberal loans and terms on furniture, pianos, live stock, contracts, at low rates, long time; liberal extensions, confidential. 210 MASON OPERAHOUSE, 127 South Broadway.

SALARY LOANS—SALARY LOANS— SALARY LOANS—SALARY LOANS. No indorser, no security. Cheapest rates. Positively no one will know. THE NATIONAL LOAN CO., 519-520 Bryson Blk., 2nd and Spring sts.

TO LOAN—ON FURNITURE, HOUSEHOLD goods, diamonds and other personal property, in amounts from $25 up; 1 per cent. a month; no delay. Call 533 UNION OIL BLDG.

MONEY LOANED SALARIED PEOPLE without security; notes, commercial paper and mortgages bought; loans on listed stocks and bonds. TRADERS' EXCHANGE, 221 Bryson Bldg. Phone Broadway 5199. A5602.

MONEY WANTED— Real Estate and Collaterals.

WANTED—

FOR SALE

MORTGAGES—MORTGAES.

$3000—4 years—7 per cent.
$3000—4 years—7 per cent.
$3000—4 years—7 per cent.

We hold three purchase money mortgages that we will sell and make draw 8 per cent. Strictly first-class. Phone us or call on us. G. H. A. GOODWIN CO., 202-3 Central Bldg., F3150. Sixth and Main sts. Main 7859.

WANTED—MONEY— $3500 $4500 $5500 $8000 $10,000. Secured by first mortgages, for a term of years, at 7 per cent. CLEMENCE-ROBERTS CO., Main 6569. 309 Security Bldg. F2296.

WANTED—MONEY— $500 TO $100,000 ON CITY OR COUNTRY PROPERTY, VACANT OR IMPROVED. APPLY TO MR. KELLY, LOAN DEPT., ROBERT MARSH & CO., Trust and Savings Bldg., 6th and Spring. Phones: 10175, Main 5045.

WANTED—MONEY. If you have money to loan and want GOOD FIRST MORTGAGE security, SEE US. We investigate all applications personally. CHAS. L. HUBBARD COMPANY, 732 Security Bldg. Fifth and Spring. 10043. Phones Main 9456.

WANTED—MONEY ON REAL ESTATE. $12,000, 7 per cent., close in, 75x260. Value $25,000. M. E. HANLEN, 325 Story Bldg. F2705.

WANTED—HAVE FINE CLEAR LOT IN Westlake, value $5000, and $7000 cash. Want $17,000 to build $24,000 apartment house. Will pay owner 8 per cent., semi-annually, in advance for 3-year mortgage. No commission. Agents need not answer. Address Owner, V, box 302, TIMES OFFICE.

WANTED—TO BORROW, $300. WILL PAY 8 per cent. and give first mortgage on $2000 house and lot. Address L, box 207, TIMES BRANCH OFFICE.

WANTED—WOULD LIKE TO BORROW from private party, $300, for 3 years, interest paid. Can give good security and references. Hard working young man with family. Honest and sober. Would appreciate any kindness. No loan firms. Address L, box 210, TIMES BRANCH OFFICE.

WANTED—$125,000 ON FIRST MORTGAGE on property in the San Joaquin Valley; worth more than double. If you have the money, make appointment with Owner, Room 429 HOTEL FREMONT, Fourth and Olive sts.

MONEY WANTED— Real Estate and Collaterals.

WANTED—MONEY ON FIRST MORTGAGES. $225—3 years, 10 per cent., on lot [illegible] 60x135, on Minnehaha ave., near [illegible] ave., Glendora; worth $[illegible].

$500—One year, 10 per cent. [illegible] terest, secured by first mortgage on lot [illegible] feet on Roberto st., near W. [illegible] $600.

$750—3 years, 8 per cent., on corner lot [illegible] improved with 5-room mission-style bungalow, with shrubbery and trees [illegible] look over Silver Lake; location [illegible] and Duane sts., Edendale; value [illegible].

$1250—3 years, 10 per cent.; lot [illegible] st., near Alvarado, with 5-room house [illegible] $2400.

$1250—3 years, 8 per cent., on lot [illegible] fine location, in Boyle Heights [illegible] room bungalow; value $[illegible].

$1400—3 years, 8 per cent., on lot [illegible] 52nd Place, just off South Park ave. [illegible] new 5-room bungalow, with [illegible] chimney; cement porch and [illegible] ue $2900.

$1400—3 years, 8 per cent., on lot [illegible] Macee st., near Isabella, with [illegible] room bungalow; value $[illegible].

$1400—3 years, 8 per cent., on lot [illegible] Sulphur st., near Cypress ave. [illegible] some 5-room bungalow; value [illegible].

$1500—5 years, 8 per cent., on lot [illegible] 52nd place, just off South Park ave. [illegible] new 5-room bungalow, value [illegible].

$1500—3 years, 8 per cent., on lot [illegible] 59th place, near Normandie ave.; value [illegible]. We have five of these loans.

$1500—5 years, 8 per cent., net, on lot [illegible] on Louise st., near Doran st. [illegible] with 5-room bungalow, value [illegible].

$1500—3 years, 8 per cent., lot [illegible] street, between Main and [illegible] with fine new 5-room bungalow, value [illegible].

$2500—3 years, 7 per cent., on two-flat building renting for $36 per month, on Woodlawn [illegible] near Santa Barbara ave., valued at $[illegible].

$2500—3 years, 8 per cent. per annum [illegible] cured by first mortgage on 15 acres fine walnut land near El Toro, about 10 miles southeast from Santa Ana; value $[illegible].

$2700—3 years, 7 per cent. net, on lot [illegible] a fine corner on Normandie ave., with fine [illegible] room house and garage; value [illegible].

$4000—3 years, 7 per cent. net, on lot [illegible] South Park ave., near 52nd st., with [illegible] brick automobile garage; value [illegible].

$6000—5 years, 6 per cent., on lot [illegible] Palmer st. near Central ave. and [illegible] st.; property is industrial property and [illegible] up to a railroad track, adjoining Pacific Electric shops; improved with two buildings of [illegible] and 8 rooms, respectively; valued at $[illegible].

$16,000—2 years, 8 per cent., on [illegible] acres [illegible] land near Artesia, Los Angeles county; value $45,000.

$100,000—3 to 5 years, 8 per cent., on [illegible] of land in San Joaquin Valley; [illegible] peat land, suitable for alfalfa or [illegible] in full crop of barley; pumping plant [illegible] land capable of irrigating the entire [illegible]. Land lies about 2 miles from Southern Pacific main line. Value, $225,000.

OUR MOTTO. Conservatism, Honesty and Promptitude. MATTHEWS & MATTHEWS, The Leading Mortgage Brokers, 329 Douglas Bldg., corner Third and Spring.

WANTED—MONEY—FIRST MORTGAGES. JOSEPH REED CO., 204-5 O. T. Johnson Bldg. Phones: 10723 or Bdway. [illegible].

$800—8per cent., near Verbena drive, [illegible]
$1000—7, near W. 29th, Normandie, [illegible] bungalow.
$1100—8, near Breed and First. A-1 bungalow.
$1200—7½, Union ave., near W. First st.
$1500—7, 3rd ave., Jefferson, new, [illegible] rooms.
$2000—7, W. 29th, Manhattan, new bungalow.
$[illegible]—7, Cor. Raymond, W. 30th, 7 rooms.
$2500—7, St. Louis, Boyle Hgts., 7 rooms.
$2500—7, Cahuenga, N. Wilshire, 7 rooms.
$3500—7, W. 19th, Adams Hgts., 8 rooms.
$3500—7, Washington, Fourth ave., [illegible] flats.
$3700—7, Cor. W. 2nd, near Hoover [illegible] rooms.
$4500—7 Oxford, [illegible] Wilshire, new [illegible].
$5000—7, Toberman, W. 18th, large house.
$5000—7, Cor. San Pedro, 24th st.

WANTED—

Principal Secure. Income Assured.

7 Per Cent.

Gilt edge first mortgage secured by new modern and thoroughly up-to-date bungalows in the most rapidly growing section of the [illegible] end. All construction the best.

Amounts of $1000 to $[illegible]. Absolutely safe investment.

Call or write for full particulars.

CARLIN G. SMITH CO. 202-3-4 Consolidated Realty Bldg. [illegible]. Sixth and Hill Sts. Main [illegible].

WANTED—MONEY. $65,000 on 3400 acres, Sacramento Valley. All under ditch water owned by land. [illegible] bank appraisements. Valued at $175,000. Also land grader's report. Can divide loan as follows: $25,000 on 1500 acres of above, bank appraisement $75,000. $12,000 on 600 acres of above, bank appraisement $30,000. $28,000 on 1400 acres of above, bank appraisement $70,000. Prefer to deal with principals only, but will deal with representatives. Apply W. E. OBEAR, Monadnock Bldg., San Francisco.

WANTED—$4000 AT 7 PER CENT. FOR [illegible] years, first mortgage, on high-class residence, value $9000. Address V, box [illegible], TIMES OFFICE.

WANTED—$1000 AT 8 PER CENT., [illegible] first-class Eagle Rock property. Conservative cash value, $3000. No commission. Address V, box 160, TIMES OFFICE.

WANTED — $2500 AT 7 PER CENT., [illegible] 8-room 1½-story house with lot [illegible], and 4-room cottage which rents for $12 per month in rear. This is in Highland Park. [illegible] ground, and worth SPOT CASH $[illegible], a choice loan. F. M. SIMPSON, [illegible] Title Insurance Bldg. A2[illegible], Main 4[illegible].

WANTED — $3000 ON HIGH-CLASS RESIdence, value $8000; will give 8 per cent. [illegible] for 3 years, first mortgage loan, [illegible] $3000; positively no commission paid. A. B. BARNES, 327 Citizens' National Bank Bldg. A3415.

WANTED—$1500, 3 YEARS, 7 PER CENT., [illegible] new 5-room bungalow in Wilshire district, value $3100. $2400—3 years, 7 per cent., on modern 6-room bungalow, on W. 48th st., value [illegible], good loan. S. R. EARNEST & CO., [illegible] H. W. Hellman. A8757, Main 5555.

WANTED—$4500 AT 7 PER CENT. NEW building, 4 apartments, rent $[illegible] per month, near Adams and Vermont, paved street. Value $14,000. F. M. SIMPSON, [illegible] Title Insurance Bldg. A2986, M4052.

WANTED—LOAN OF $[illegible] ON 6-CYLINDER Thomas, 1911 model, in first-class condition, top, glass front, etc.; cost $4[illegible]; insured for $2500; will pay 1 per cent. WILSHIRE [illegible], HOME 59547.

WANTED — TO BORROW $[illegible], FIRST mortgage, good income property, on [illegible] st.; less than 40 per cent. loan. MR. FRITZ, A2043, Main 2043.

WANTED—MONEY; WE HAVE CHOICE real estate securities and 20 years' [illegible] ity with local values. F. A. PATTEE, appraiser. ELLIOTT & HORNE INVESTMENT BROKERS, 325 West Third [illegible] floor.) Main 1171; A2[illegible].

WANTED—$6500 AT 7 PER CENT. [illegible] grade, 10-room residence. Lot [illegible] alley, on paved street, 1 block from [illegible] Park. Value $14,000. F. M. SIMPSON, [illegible] Title Insurance Bldg. A2[illegible].

WANTED—$20,000 AT 7 PER CENT. [illegible] grade, close-in business corner, [illegible] $50,000. F. M. SIMPSON, [illegible] Title Bldg. A2986, M4052.

WANTED—A LOAN OF $[illegible] ON [illegible] lock on W. Jefferson; [illegible] will pay 7 per cent. MR. [illegible], [illegible] W. Hellman Bldg. F1[illegible], Broadway [illegible].

WANTED—$700, AT 8 PER CENT. ON [illegible] 50-foot lots, good street, Huntington [illegible] value $1600. F. M. SIMPSON, [illegible] Title Insurance Bldg. A2986, Main 4052.

WANTED—TO BORROW $[illegible] FOR [illegible] years at 7 per cent. or 8 per cent. [illegible] party, on bungalow worth $[illegible]. Address [illegible] box 352, TIMES OFFICE.

WANTED—$12,000, 6 PER CENT. F. R. BOAG & CO., [illegible] 24896. 2207 S. Hoover. [illegible]

WANTED — TO SEE TWO COTTAGES [illegible] 45 E. 18th. If you will loan $[illegible] deed, 5 years, 8 per cent. [illegible] 194. TIMES OFFICE.

WANTED—TO BORROW $[illegible] TO $[illegible] mortgage on close-in city [illegible] T. WIESENDANGER, [illegible] W. Sixth [illegible].

FOR SALE—$[illegible]; MORTGAGE [illegible] able orange ranch, [illegible] box 254, TIMES BRANCH OFFICE.

WANTED—LOAN OF $[illegible] ON [illegible] residence property on Hoover and [illegible] owner. PHONE F6[illegible].

WANTED — TO BORROW $[illegible] in business income property [illegible] WIESENDANGER, [illegible] W. Sixth.

STOCKS AND BONDS— and Mortgages.

SECTION SIX, 3½c; PYRAMID OIL, [illegible] El Sobrante Land Company, [illegible] River Improvement, Los Angeles [illegible] Oil and Realty Syndicate [illegible] room 109, 254 S. Broadway.

WILL SELL— 1000 Maricopa Northern [illegible] 1000 Eldora, [illegible]. J. G. LUNN CO., Phone F8129, 304 [illegible].

WILL SELL MARICOPA NORTHERN [illegible] 4½. Will pay 3½ for any amount up to [illegible] M. STRADER, 341 I. W. Hellman [illegible] A3641. Main 4899.

WILL SELL 2000 LOS ANGELES [illegible] rine Boat Company's stock, at [illegible]. The company now sales [illegible] 267, TIMES OFFICE.

Classified Liners.

STOCKS AND BONDS—

FOR SALE—THERE IS NO EXCUSE FOR not getting The Times New Cook Book. Now on sale. Price 25c. Postage 5c extra.

FOR SALE—

FOR SALE—FINE COMPLETE PUMPING plant, Byron Jackson pump, 10-H.P. engine, with all pipe and fixtures; 5-H.P. Fairbanks and stand; 8-inch pipe, rods and cylinder; also many others. DEMMITT CO., 120 N. Main.

FOR SALE—LATE PATTERN EDISON, Underwriters' model, B-type picture machine. Condition good as new. Machine with complete; with large redwood stand, 40 amp. rheostat, switch, cables, splicing, re-wind and splicing machine. Call or write the ORPHEUM THEATER, Los Angeles.

FOR SALE—NEW AND SECOND HAND pool and pocket-billiard tables, hand bowling alleys and accessories; bar fixtures of all kinds; easy payments. THE BRUNSWICK-BALKE-COLLENDER CO., 321-323 E. Third st., L. A.

FOR SALE—$100; HOUSE AND PALM AT 1332 Los Angeles st., $100; must be moved away at once, as building to be erected. See third floor, 631 S. SPRING ST.

FOR SALE—ON TIME PAYMENTS, LACE curtains, portieres, couch covers, rugs, carpets and mattings and furniture, stoves and household goods. OVERELL'S 700-708 S. Main st. THE BIG STORE.

FOR SALE—$18, ALMOST NEW SINGER sewing machine, New Home $5; White $15; many big bargains; rented $1.50 month. Exchanging, repairing. ARCADE CO., 514 W. Sixth.

FOR SALE—COMPLETE CAMP TEAM, wagon, harness; horses weigh 900 each; tent and outfit $125. Must sell immediately. Left with DEMMITT MACHINERY CO., 120 N. Main.

FOR SALE—SECOND-HAND SHOWCASES, all lengths. DEAN DRUG CO., 214 S. Spring.

FOR SALE—GENTLEMAN'S WARDROBE, including dress suit, frock coats, morning suits and suits all new. Cheap. SMITH, 828 S. Olive.

FOR SALE—ONE HAND POWER ELEVATOR, 1000-lb. Call ANCHOR LAUNDRY, 125 S. Los Angeles st.

FOR SALE — BEAVER BOARD, THE NEW substitute for plaster. Inquire of your dealer or MONTGOMERY & MULLIN LUMBER CO., 1st & San Pedro st., Los Angeles, Cal.

FOR SALE—OR RENT—INVALID WHEEL chairs, physicians' and hospital supplies. PROFESSIONAL SUPPLY, 425 West Fifth.

FOR SALE—BARGAINS IN KODAKS AND cameras. We buy and sell anything in the photograph line. Expert kodak finishing. CAMERA EXCHANGE, 322½ S. Spring.

FOR SALE — SECOND HAND FIREPROOF safe, cheap. ANDERSON, 234 S. Los Angeles st.

FOR SALE—DOZEN SECOND-HAND WINDMILLS, 10 tanks, pumps, ready for delivery; all material guaranteed; save half. DEMMITT CO., 120 N. Main st.

FOR SALE—COOKING MADE EASY BY THE Times New Cook Book. Now on sale. Price 25c, postage 5c extra.

FOR SALE—ALL COLORS OF RIBBON, AS I am retiring from millinery business; will sell $5 for $150 worth. 123½ RUTH AVE.

FOR SALE—175 BOXES APPLES, CHEAP, part or whole lot at 507½ E. 23RD ST., L. A. Hours 8 a.m. to 5 p.m.

FOR SALE—BUTCHERS' MEAT BLOCK, hay rack, scales, counters, shelves, etc. Apply ERICKSON, 220 East 3d.

FOR SALE—SECOND-HAND, WHY BUY new? TANKS. DEMMITT CO., 120 N. Main st.

FOR SALE—

Furniture.

FOR SALE—FURNITURE VALUES THAT positively cannot be duplicated in city. Good buyers will be wise in making an early selection. Special prices on all goods.

FOR SALE—NEW FURNITURE AT A great bargain this week; dressers, chiffoniers, rockers, chairs, brass and iron beds, springs and mattresses, extension tables; all kinds of rugs; everything at a sacrifice. THE HOME FURNITURE CO. (Fisher & Wenz) 857 S. Spring st.

FOR SALE—HIGHEST CASH PRICE PAID for furniture and household goods in large or small quantities. We exchange and sell at auction. Regular auctions sales Tuesdays, Thursdays and Saturdays, 2 p.m. ADAMS AUCTION & COMMISSION.

FOR SALE—EXTENSION TABLE, CHAIRS, sideboard, buffet, sanitary couch and mattress, folding bed, library table, child's crib, go-cart, rockers and rugs. Phone F5898. 709 E. SEVENTH ST.

FOR SALE—FURNITURE, SIX-ROOM COTTAGE, $100, terms. Rent $20. 934 SANTEE ST.

FOR SALE—FURNISHED 5-ROOM FLAT; close to sports. 1049 INGRAHAM ST.

THINGS ON WHEELS—
All Sorts.

Automobiles.

WANTED—A SECOND-HAND 7-PASSENGER touring car; state model, price, equipment and full particulars. Address AL. J. EVERS, Box 45, McKittrick, Cal.

FOR SALE—A SNAP, 1910 1911 7-PASSENGER touring car, $750, fully equipped, at a big sacrifice for cash. Call up A2547 for a demonstration.

FOR SALE—5-PASS. ROADSTER, FULLY equipped, A-1 condition, $500. Make offer. 1002 DUE WORKS, 771 Clanton st. Both phones.

FOR SALE—BARGAIN, CLASSY 1911, 35-H.P., air-cooled, 4-passenger touring car, fully equipped; in best condition. 1000-1041 S. Broadway.

FOR SALE—USED AUTO TIRES, $1 TO $5. Bought—Sold—Exchanged. Best vulcanizing at cut rates. SMITH CO., 104 N. L. A. st. Bdy. 3518.

FOR SALE—AUTOMOBILE REPAIR WORK by the hour; work guaranteed; also storage. MAIN 6647. F6810.

FOR SALE—REO CAR IN GOOD RUNNING order, by owner, $180. 1437 W. THIRD ST.

FOR SALE—FIVE-PASSENGER, FULLY equipped and in new condition throughout.

FOR SALE—FULLY EQUIPPED, EVERYTHING complete; runs and looks like new.

FOR SALE—MODEL T, FULLY EQUIPPED, ALSO top. This car is in perfect condition.

WANTED—RESPONSIBLE PARTY WANTS to hire a good machine for about a week, to go up to Van Nuys and back once a day; prefer Cadillac, Mitchell or Chalmers.

WANTED—A LATE MODEL RUNABOUT for cash; must be in good condition and cheap for cash. Address S. S. ELLIOTT, city.

WANTED—I WANT TO BUY OR TRADE for E. M. F. 30 roadster. DR. R. C.

WILL PAY ALL CASH FOR THE BEST 5-passenger automobile that about $300 will buy. Address W, box 323, TIMES OFFICE.

FOR HIRE—$2 PER HOUR, 1912, 5-PASSENGER auto. PHONE MAIN 958.

FOR SALE—REO CAR IN GOOD RUNNING order, by owner; $180. 1437 W. THIRD ST.

FOR SALE—8 GAS PRODUCING STORAGE batteries, to be sold at $10 and $12.50 each. AUTO LITE CO., 618 S.

FOR SALE—6 & 1. STANHOPE, NEW painted, fine condition, $750. 1164 Western ave.

THINGS ON WHEELS—
All Sorts.

Automobiles.

LEON T. SHETTLER COMPANY—
151 W. PICO ST.
HOME 20157. MAIN 7024.

APPERSON, 45-H.P., 7-pass.	$1250
PIERCE, 48-H.P., 7-pass.	$1000
PACKARD "30," 5-pass.	$975
ELECTRIC COUPE (cost over $2800)	$890
STODDARD, 30-H.P., 5-pass.	$775
E. M. F., 30-H.P.	$650
INTERSTATE, 40-H.P.	$1500
PREMIER, 30-H.P.	$500
WAVERLY ELECTRIC RUNABOUT	$425

Please don't ask us to describe these cars to you over the phone. If you are interested, come in and see them.

FIVE-PASSENGER CADILLAC, IN EXCELLENT condition, with Warner speedometer, new top, seat covers and tires, a good car at a low price because we have just bought a larger car.
LOS ANGELES MOTOR CAR CO.,
Cor. Eleventh and Flower sts.

WANTED—IF YOU HAVE A LATE MODEL standard make 5-passenger auto and you are looking for a home, I will take it as first payment on one of my strictly modern 9-room Swiss chalet bungalows, located in the best part of Hollywood, price $7500, and make terms for the balance, but will consider nothing but a first-class machine. PHONE 71005.

WE BUY AUTOMOBILES EVERY DAY.

We are the largest dealers in the west. If you have a car to sell, see us. You don't have to shop your car around. Come to us and get the money.
AUTOMOBILE CLEARING HOUSE ASSN.,
1039-41 South Broadway.

WANTED—TO PURCHASE E. M. F. 30, 5-passenger or standard make, late model automobile, for $1250 equity in 7-room bungalow in high-class, restricted tract, southwest; will rent for $22.50 per month; value $4000; if you have a car you don't need, and want a home, deal with owner, address S, box 360, TIMES OFFICE.

FOR SALE—AUTOMOBILE, 60-H.P., FINE for city or country road; will go any place with a load; this is a 7-passenger machine; man can make from $50 to $100 per day in rent game with this machine; this machine cost $10,000, was especially built for a millionaire; price $1500; part cash, balance on terms. Call today. See MR. GRAY, 845 N. Bunker Hill. Phone A5049.

FOR SALE—1911 5-PASSENGER CADILLAC, with top, glass front, speedometer, prestolite tank, Klaxon horn, two new tires, storage battery, magneto, electric lights, etc.; this is an exceptional bargain, and it will pay you to investigate. AUTOMOBILE CLEARING HOUSE ASSN., 1039-41 S. Broadway.

FOR SALE — CADILLAC 4-PASSENGER, demi-tonneau, with top, glass front; speedometer, prestolite tank, etc.; fully guaranteed for six months, $950 takes it. AUTOMOBILE CLEARING HOUSE ASSN., 1039-41 S. Broadway.

1912 E.M.F. "30" FORE-DOOR, FIVE-PASSENGER, demountable rims, extra tire and full equipment, almost brand new; big bargain; must be sold this week.
W. F. PIPHER & CO.,
PIONEER MOTOR CAR BROKERS,
1201-1203 So. Main.

FOR RENT—A 1911 7-PASSENGER TOURING car, fully equipped, extra casings and tubes; am going away and will rent car by the week or month, with careful driver, very reasonable; private car and in perfect condition. Address V, box 305, TIMES OFFICE, or Tel. Main 3112.

I WILL EXCHANGE MY 1911 30-H.P. Buick (nothing better made.) for a $1200 to $1500 clear lot that I can build on.
HERBERT CHESEBORO,
Main 1202. 201 N. Broadway. F5941.

FOR SALE — 5-PASSENGER COLUMBIA, just painted, fully equipped with electric lights; also prestolite, top, glass front and ever-ready starter, in first-class condition, cost about $3300; will take clear lot in good location. PHONES WILSHIRE 597, HOME 23547.

FOR SALE—TAXICAB AND BEST STAND IN city; established 4 years; receipts about $400 month; car in good condition; $1000 cash or time; fine opportunity for party wanting to enter rental business. Address V, box 19, TIMES OFFICE.

$850—1911 4-PASSENGER TOY TONNEAU, E.M.F., fully equipped and guaranteed; this car runs exactly like a brand-new car; we will submit it to the most rigid examination. AUTOMOBILE CLEARING HOUSE ASSN., 1039-41 S. Broadway.

WANTED — LIGHT AUTOMOBILE ROADSTER or light touring car preferred; must be in good shape; will give good lot or lots as cash value in new tract, with all cement work and street work paid for, on two car lines. Address V, box 58, TIMES OFFICE.

FOR SALE—BY OWNER, CADILLAC 5-PASSENGER, in very best of condition, at a bargain; no dealers. See car at STODDARD-DAYTON GARAGE, 10th and Olive.

REGAL, TOY TONNEAU, FULLY EQUIPPED, everything possible; electric horn, prestolite, speedometer, top, glass front, extra tire, fine brass trunk rack; looks and runs like new. 561 S. MAIN ST.

HUDSON ROADSTER, FULLY EQUIPPED, looks and runs like new; 3 new tires; the best car in the city at the price. Call 561 S. MAIN.

MAXWELL, JR., GLASS FRONT, TOP, speedometer, storage battery, and in best of condition. 563 S. MAIN ST. Come in and look at this one if you want a bargain.

1911 DETROIT ELECTRIC BROUGHAM, $1750 for cash; used only 4 months; this is a bargain. F7930, Main 3965. 211 CONSOLIDATED REALTY BLDG.

FOR SALE—OR EXCHANGE—1912, MODEL 59, 5-passenger touring car, only been driven few miles; mohair top, glass front, presto tank. Address V, box 361, TIMES OFFICE.

WANTED—FORD, MAXWELL OR BRUSH runabout, 1911 model, must be in good shape and cheap. Call between 6 and 7, evenings, or before 8 a.m. Wilshire 3069. 415 S. GRAMERCY.

WANTED — AUTOMOBILE. WILL GIVE choice of several standard player pianos or grand piano as part payment on new 4 or 5-passenger automobile. Address O, box 62, TIMES OFFICE.

WANTED — A GOOD 1911 OR 1912 FIVE-passenger auto in first-class condition; must be cheap for cash. Phone A3572; Home 9718 BROADWAY.

WANTED—FROM PRIVATE PARTY MAXWELL, Ford or Overland; must be fully equipped in good shape and cheap. Bring machine to 1003 EAST 51ST ST., between 1 and 4 this p.m.

WANTED — WILL GIVE MY FIVE-PASSENGER automobile worth $400 in exchange for the carpenter work on a 7-room house which I intend building. 29719.

WANTED — FOUR-CYLINDER FOUR-PASSENGER 1910 or 1911 Buick; $200 down and $50 per month. Best references. Box 254, ORANGE, CAL.

WANTED — LOT TO $1300 FOR BABCOCK electric Victoria; automobile in first-class condition. A1589, BROADWAY 2051.

AUTO PARTS, ENGINES, TIRES, ETC. sold, exchanged. METZ, 321 S. Main. F1958.

MONEY TO LOAN ON AUTOMOBILES. FRITCH-LAUGHLIN CO., 710 Grant Bldg. Phone 12632.

FOR HIRE—PIERCE 7-PASSENGER AUTO, 5 hours, $10; first, $3; second, $2.50; 25c extra per hour each above 4 passengers. Phone 22029.

AUTOMOBILE BARGAIN FOR CASH, CITY or beach lot, $750. Demonstration given. BOYCE, 822 Spring. F1247.

CADILLAC, 1911, EXCELLENT SHAPE, 5-passenger, fully equipped. E. H. HAREFORD, Lancaster, Calif.

FOR SALE — GROCERY DELIVERY CAR, A1 condition; $350. Address 1219 W. JEFFERSON. Phone West 643.

FOR SALE—BUICK 40-H.P. 1910 MODEL. Home phone 71299 or F1770.

FOR SALE—1 GOOD HEAVY SINGLE HARNESS, 2 good light single harnesses, 1 two-seated surrey, in first-class condition; 1 runabout buggy. Phone West 154, 71376. Call at 1177 NORTON AVE.

Wagons and Carts.

FOR SALE—CHEAPEST IN TOWN!
WAGONS. BUGGIES. HARNESS.
Cash or payments.
HEALEY SMITH CO., 104 N. Los Angeles st.

FOR SALE—A FINE TWO-SEATED SPRING wagon, practically new, with shafts and pole, and double harness; also a nice Concord buggy. Inquire at 2304 S. GRAND AVE. Phone South 869.

FOR SALE—PANEL TOP DELIVERY WAGON, A1 condition. Call up F3709.

Motorcycles.

FOR SALE — 1911 FOUR-HORSEPOWER Yale motorcycle. Apply LOS ANGELES PAPER MANUFACTURING CO., Alhambra ave., opposite Eastlake Park.

FOR SALE—6-H.P. TWIN THOR MOTORcycle, in first-class condition, good as new. M. H. M'CARTY, 709 W. 18th st. West 3802.

FOR SALE—MERKEL MOTORCYCLE, 7-H.P. twin, $250. C. L. SMITH, Eighth and Olive sts.

FOR SALE—BICYCLE IN FINE CONDITION, with outfit, cheap. 432 W. FIFTH ST.

Harness and Saddles.

FOR SALE—2-HORSE WAGON AND HARNESS, cheap. 810 SAN PEDRO.

THINGS ON WHEELS—
All Sorts.

Bicycles and Invalid Chairs.

EASY PAYMENTS IS GIVEN YOU ON BIcycles. Call or write for catalogue and proposition. F. M. JONES, 160 Jones Bldg., 633 S. Spring st., Los Angeles, Cal.

FOR SALE — SNELL BICYCLE, FIRST-class parts and condition. WEST 1384.

FOR SALE—A $35 BICYCLE FOR $15. 483 MIMOSA ST.

LIVE STOCK FOR SALE—
Horses, Cattle, Mules, Etc.

FOR SALE — 3 SPAN OF GOOD YOUNG sound work horses, from 5 to 7 years old; weight from 2700 to 3050 per team; all well matched, one extra fine 6-year-old black Percheron mare, weight 1580; two standard-bred 4-year-old driving mares. Call at 1450 SAN PEDRO ST.

FOR SALE—
Magnificent stock ranch, controlling many thousand acres; nearly 6000 head Herefords, mostly cows; will pay better than 25 per cent. on price asked; will be glad to give particulars to those who are interested in purchase of all or part. J. B. STURTEVANT CO., 219 Story Bldg.

FOR SALE—A SHETLAND PONY WITH governess cart and harness; pony thoroughly broken and accustomed to children. RUSSELL TAYLOR, 601 Security Bldg.

FOR SALE—HANDSOME, STANDARD-BRED young mare; good road animal or suitable for surrey use for family; or will work anywhere or place; owner has no use for, and will sell for less than value. 715 PROSPECT AVE., South Pasadena.

FOR SALE—TEAM OF 4 AND 5-YEAR-OLD brown driving mares; single and double; sired by McKenna; single and double harness; two buggies, Babcock and Schatt.
OCCIDENTAL CONSTRUCTION CO.,
East 3146, Home 31427. 2643 Andrew st., L. A.

FOR SALE—ONE FINE DRIVING HORSE, one rubber-tired Stanhope buggy, one runabout buggy, one harness, saddle and complete equipment; all first-class condition. Inquire GRAND VIEW STABLES, Grand View and Seventh st.

FOR SALE—
Several good delivery horses, sorrel teams, steel grays, blacks and bays, weigh from 2400 to 2800 pounds to the pair.
709-711 E. Seventh st.

FOR SALE — GOOD JERSEY COW AT A bargain; sickness cause of selling. Take Colegrove car to Normandie ave., walk east one block. 1424 MARIPOSA AVE.

FOR SALE — BAY MARE, WEIGHT 1000 pounds; $75; work single or double; also good farm wagon. Rear 127 WILMINGTON ST.

FOR SALE—GRAY HORSE, WEIGHT 1000 pounds; very gentle; fine condition, going away, must sell. Call before 12 at 3512 DAYTON AVE.

FOR SALE—SADDLE HORSE, SPANISH broke; 1000 pounds. 553 CENTRAL.

FOR SALE—2 CHEAP MARES, 3 HORSES, wagons, double and single harness; must sell at once. 556 CENTRAL.

FOR SALE—EXCELLENT JERSEY COW, fresh, 4½ gallons, very rich. 1630 GROVER ST. Telephone West 302. Washington st. car.

FOR SALE—THOROUGHBRED JERSEY cow, four gallons. 709 E. SEVENTH ST.

FOR SALE — 2400-LB. TEAM OF BLOCKY built horses, serviceably sound and in good condition. Guaranteed true pullers. Changing business, must sell. 2308 E. FIRST. Take East First st. car.

FOR SALE—SPAN OF MULES, WEIGH 2400 lbs., black; span of horses, weigh 2500 lbs., brown, 6 and 7 years old; either pair $175; good condition. 2123 N. MAIN ST. Phone East 220.

FOR SALE—OR EXCHANGE—FOR A GOOD horse, 1 fresh Jersey cow and calf, big milker, next to real estate office, SLAUSON AND LONG BEACH car line, get off at Slauson.

FOR SALE — GOOD YOUNG MARE, REASONABLE. Call at 252 SOUTH AVE. 19. East 3242.

FOR SALE — BIG OLD RANCH HORSE 1400 lbs., guaranteed any place, 30 days trial. $65, taken trade. DEMMITT WINDMILL CO., 120 North Main.

FOR HIRE—100 WORK MULES WITH HARness; grading and camp outfits.
OCCIDENTAL CONSTRUCTION CO.,
East 3146. Home 31427. 2643 Andrew st., L. A.

FOR SALE—ONE LARGE BLACK JACK, with white points, registered; will give one year on bankable note. Address C. N. STEVENS, 221 Cypress ave., Santa Ana, Cal.

FOR SALE—
Five pair first-class work mules and good chain harness, at about ½ price.
709-711 E. Seventh st.

FOR SALE—SPAN OF YOUNG DRIVING horses, gentle, broken. Address Y, 1504 EL CENTRO ST., South Pasadena.

FOR SALE—HORSES, HARNESS AND wagons. SHASTA WATER CO., 1928 Atlantic st., near Mateo.

FOR SALE—TEAM, HARNESS AND WAGon, $125. See WAGGONER, Expressman, Second and Los Angeles sts.

FOR SALE—PAIR OF MARES, GOOD ORDER, weight 900 each, works single, double and rides; $50 takes pair; going away. Call 1216 S. HILL ST.

FOR SALE—7 COWS, FRESH AND COMING fresh soon. 3737 CENTRAL AVE.

FOR SALE—FRESH JERSEY COW, GIVING a large flow of milk or will exchange for dry cow. 1652 E. 20TH. Hooper or Watts car.

FOR SALE—FINEST PONY MARE IN CITY, with outfit, $150; large dapple gray; can take you anywhere in good time. T. C. CHAPMAN, 3014 S. Grand. Home 25364.

FOR SALE—YOUNG COW, JUST FRESH. 3290 ARROYO SECO AVE. Phone East 1361.

FOR SALE—ABOUT 30 HEAD OF YOUNG pigs; 3 or 4 brood sows. Inquire 210 S. FREMONT.

LIVE STOCK FOR SALE—
Poultry, Birds, Dogs, Cats, Etc.

FOR SALE—NOW IS YOUR OPPORTUNITY to buy some good White Plymouth Rock hens or pullets at a low figure, considering the quality. Out of 18 entries at the recent Los Angeles Show 14 of our birds placed. Good stock at low figures. I need more room. E. S. LAWYER, 224 S. Spring st. A4632.

FOR SALE—THOROUGHBRED MAMMOTH Bronze turkey eggs for sale; also turkey chicks. TYNER TURKEY RANCH, Athens. R.F.D. Route 4. Box 543.

FOR SALE — 200 CHICKENS, YOUNG chicks and hens. 5105 S. PARK AVE.

FOR SALE — 75C FOR SETTING OF 15 Rhode Island Red eggs, also 30 baby chicks with mothers. 2137 ELLENDALE AVE. West Adams car.

FOR SALE—WHITE FACED BLACK SPANish eggs for hatching, $1.50 per setting. MRS. H. TOMPKINS, 1520 W. Seventh st., San Bernardino, Cal.

FOR SALE—QUALITY WHITE PLYMOUTH Rock eggs for hatching, $8 per 100; $1.50 and up per setting. E. S. LAWYER, 224 S. Spring st. A4632.

FOR SALE — FINE WHITE LEGHORN hens, $10 dozen. Small chicks, Howard strain. Going away. 152 E. 36TH ST. South 5577.

FOR SALE — EGGS, BLACK MINORCA; also R. I. Red, 65c setting; $3.50 hundred. Chicks, 12½c; also hens with chicks. Will deliver. Phone WEST 2919.

FOR SALE—OR WILL EXCHANGE FOR pot stock, 3 very fine black breasted Red Game cocks, also Game hens. Telephone HOLLYWOOD 379.

FOR SALE — DOZEN BLACK MINORCA hens and roosters, also pair fine turkeys, turkey eggs. 916 E. 28TH ST. South 4654.

FOR SALE—4 THOROUGHBRED BARRED Rock roosters, cheap. 540 S. HOPE ST.

FOR SALE—1 PAIR THOROUGHBRED Muscovy ducks, white with black caps. 1144 E. ADAMS. 23193.

FOR SALE—HOUDAN EGGS FOR SETTING. W. GARMS, 250 Bixel st.

Dogs of All Kinds.

FOR SALE — GROWN UP COLLIE MALE, almost year old, splendid of color and fur; sweet impressive face, silk cocker spaniel, 8 months old, long ears, fine body, female, English bull-terrier, 15 months old, heavy set and very strong. S. R. STORE, 629 W. 6th st. Phone Main 3447.

FOR SALE—WELL BRED BULL PUPS. 1332½ W. 11TH ST.

FOR SALE — MALE BULL PUP. 106 N. BENTON WAY. Wilshire 2906.

LIVE STOCK WANTED—
Of Various Kinds.

WANTED — 120 HOLSTEIN DAIRY COWS. Must be first-class stock; cash. Phone Broadway 5006, F3657. 227 E. SIXTH, L. A.

WANTED — HIGHEST PRICE PAID FOR calves, beef cows. HANNON BROS. 1651 E. 20th. 25635. South 3291.

WANTED—CALVES, BEEF COWS, BULLS. J. BACK. 3735 Woodlawn. 29640. So. 6937.

ASSAYERS—
And Assaying.

R. A. PEREZ, ASSAYER, CHEMIST AND metallurgist; highest references. Established 1895. 120 N. MAIN ST.

MORGAN COMPANY, GOLD AND SILVER refiners. Cash for ore and bullion. 227½ S. MAIN ST.

H. L. PAYNE, ANALYTICAL CHEMIST. Office, 223 W. FIRST ST. Both Phones.

LIVE STOCK FOR EXCHANGE—
What Have You?

FOR EXCHANGE—SPIRITED PONY FOR very tame Shetland, suitable for very small children. Address S, box 73, TIMES OFFICE.

AUCTIONS—
And Auctioneers.

CON WALTERS, AUCTIONEER, SELLS furniture, live stock and realty. 1033½ E. ADAMS. South 5552.

D. A. VAN HORN, REAL ESTATE AND Auctioneer. Office 319 W. 69TH ST. Phones: South 821, 28382.

ATTORNEYS—
And Counselors at Law.

WE HANDLE ALL KINDS OF LEGAL business. Fees reasonable. No fee without success. 16 years in business. Free legal advice by expert counsel. All cases handled. BECKER LAW AND COLLECTION AGENCY 212 TO 216 FERGUSON BUILDING, A3232. Third and Hill. Main 3232.

DO YOU NEED A LAWYER? ASCERTAIN your rights. Safeguard your property. Secure your interest. E. HARDESTY, Attorney and Notary. 529 Higgins Bldg., 2nd and Main.

MAURICE FITZMAURICE, L.L.B.—
Attorney-at-law,
References. Nixon National Bank.
Reno, Nevada. Reno, Nevada.

PROMPT ATTENTION, OLD ACCOUNTS. ROBERTS, 508 Mason Bldg. Main 5015, F7830.

BOILERS—
And Boiler Makers.

L. A. BOILER WORKS, MFRS. OF BOILERS and tanks. Special attention to repair work. REDONDO ST. Tel. E. 2256. A1839.

BOOKS—

MORE COMPLETE THAN ANY PREVIOUS issue. The Times New Cook Book. Now on sale. Price 25c, postage 5c extra.

BIGGER AND BETTER THAN EVER. Times Cook Book. Now on sale. Price 25c, postage 5c extra.

SPLENDID RECIPES FOR PIES, PUDdings, pastry and candy in The Times New Cook Book. Now on sale. Price 25c, postage 5c extra.

DRESSMAKING—
And Dressmakers.

WANTED — PLAIN SEWING OF ALL kinds, special attention given to one-piece suits and children's clothes, prices reasonable. Call 521 S. RITA AVE. Huntington Park, or phone 29503.

WANTED — DRESSMAKING OF ALL kinds, satisfaction guaranteed. AI references; prices reasonable. GRAY, 818 S. GRAND AVE. Phone F6480.

WANTED—WAIST MAKER AT 730 BEACON ST. Steady work, first-class wages. Phone 51472. Wilshire 1090.

ALL KINDS OF FIRST CLASS DRESSmaking, ladies' tailoring, remodeling, reasonable. 1634 W. 8TH. Phone 54678.

EDUCATIONAL—
Schools and Colleges.

LEARN TO COOK, RECIPES BY FAMOUS chefs to be found in The Times New Cook Book can readily be mastered. Now on sale. Price 25c; postage 5c extra.

SCHOOL OF TRAVEL.
Classes now being organized to tour America this summer. Very select, credit given in schools. For itinerary, address, SEC. OF SCHOOL OF TRAVEL, 437 Chamber of Commerce, Los Angeles.

HAIRDRESSERS—
Chiropodists and Manicurists.

QUALITY HAIR GOODS, HAIRDRESSING, manicuring, 15c, 25c. Warts, moles, superfluous hair removed. Bleaching and dyeing. "FLORENTINE," 227 Mercantile Place, corner Broadway.

LOST, STRAYED, FOUND—
And Stolen.

LOST—STRAYED OR STOLEN—FRENCH poodle dog, feet trimmed to knees. Reward of $5 will be paid for return of same to 1306 N. HOBART BLVD. Telephone Hollywood 379.

LOST—ON FRIDAY, APRIL 5, BETWEEN Friday Morning Club Bldg., Figueroa st., and S. Broadway, 1 string white and pink coral beads. Reward. KENDALL & SMITH, jewelers, 112 E. Colorado st., Pasadena.

LOST — ON COAST LINE TRAIN, NO. 10, April 7, grip, containing time book and valuable papers. Reward. 291 E. CALIFORNIA ST., Pasadena. S.S. 2633.

LOST—SUNDAY MORNING, GENTLEMAN'S gold hunting case watch; leather fob. Reward. 1357 W. FIRST ST.

FOUND—LADY'S POCKET BOOK. FOUND on 8th st. Call 1033 S. HOPE ST.

LOST—BETWEEN ALHAMBRA AND LOS Angeles, on Monday, 15th, Boston Terrier dog, brindle, white markings, no name on collar, screw tail, pointed ears, answers to name "Mutt." Reward if returned to 603 STORY BLDG. Main 171; F6325.

LOST—LADY'S BROWN LEATHER PURSE in Central Park, containing key ring and 4 keys; also one door key; reward if returned. 517 SOUTH HOPE ST.

LOST — SMALL YELLOW PURSE ON ALvarado st., between 6th and 7th, one $5 gold piece about $4 in change, child's diamond ring, good reward if returned. NELLIE DOLL, 207 Temple st. Phone A5420.

LOST—BUNCH OF KEYS ON WEST PICO. Return to Information Bureau, TIMES OFFICE. Reward.

LOST—BLACK FEMALE COCKER SPANIEL, four months old. Named "Dixie." Reward. BOYLE 57.

LOST—MONDAY FORENOON, BROWN FUR collar, within few blocks of 9th and Figueroa. Notify 1333 S. HOPE ST. Home Phone 24522. Reward.

LOST—BETWEEN 130 S. HOOVER AND Spring st., a sunburst of pearls, opals and diamond. Lost Friday. Return 311 S. SPRING ST. Reward.

FOUND, A STRAY HORSE ABOUT ONE and one-half years old; dark gray. 5925 Moneta ave. Inquire MR. COONEY.

LOST — CHILD'S GOLD BRACELET, ON Washington near Hobart. Liberal reward. 1937 HOBART BLVD. 73825.

LOST—WILL PARTY THAT FOUND GOLD handled umbrella with name Emma Atkin leave at 153 N. MAIN and receive liberal reward.

LOST—DIAMOND SOLITARE RING GIVEN me by my mother who recently passed away. Please return to 513 S. FLOWER ST., Scarborough Apts., and receive liberal reward.

LOST—SUNDAY NIGHT, STRING OF GOLD beads, $5 reward if returned to SCARBOROUGH APARTMENTS, 519 S. Flower st.

LOST—A VIOLET WATCH FOB, WITH stone; Thursday afternoon. Reward. 59389. HOLLYWOOD 1301.

MODELS—
And Model Makers.

MODELS AND SPECIAL MACHINERY built to order. NATIONAL MACHINE WORKS, 614 N. Main.

WHEN OTHERS FAIL ON GEARS, PERfecting model works, try 1359 S MAIN ST.

MINING—

JAS. IRVING & CO. REMOVED 107 N. Spring st. Phone A2571. Gold refiners and assayers. Cash for gold and silver and ores.

HAVE SPLENDID OPPORTUNITY FOR first-class promoter and stock seller. Very rich claims. Company organized. California. Address V, box 341, TIMES OFFICE.

WANTED—$500 PAY EXPENSES INDIAN guide, engineer, Peg Leg mine almost a certainty, good gamble. Address V, box 9, TIMES OFFICE.

FOR SALE—CHEMICAL APPARATUS, ASsayer's machinery, chemicals, etc. WADE & WADE, Assayers, 142 S. Broadway.

ACME ASSAY OFFICE, 108 N. SPRING. Gold, 75c. Gold, silver, $1.00 and copper, $1.25, and lead, $1.50.

HEDGES TEACHES ASSAYING AND CYANIDING. 108 N. SPRING.

BAVERSTOCK & STABLES, ASSAYERS and chemists. 223 W. 1ST ST. Both phones.

STEAMSHIPS—
And Railroads.

THE ALLAN LINE—
ROYAL MAIL STEAMERS.
MONTREAL, LIVERPOOL, GLASGOW.
Montreal, Havre, Plymouth, London.
The Picturesque St. Lawrence Route
Four days on the ocean, three days in river and gulf. Splendid new turbine steamers. Saloon, second cabin and third class. Superior one-class cabin service. Cuisine unexcelled. Courteous attention. Send for circulars, rates, plans, etc.
ALLAN & CO., 127 N. Dearborn st., Chicago.

MASSAGE—
And Other Baths.

MISS HILL, BATHS AND ALCOHOL treatment. Hours 10 a.m. to 10 p.m. 708 CROCKER ST.

COOK'S "NERVERTIS" CURES NERVOUSness, loss of vitality, insomnia and St. Vitus dance, also insanity. 1147 S. HOPE ST. Phone F6071.

MRS. J. ROSENBURG, NOW WITH BADGER TOILET PARLORS, 702 So. Spring. Room 225; newly fitted warm, sunny rooms; vapor baths. Hours 10 to 10. F3519.

MADAM HIBBARD, VIBRATORY, MAGnetic massage. 1155 S. GRAND, near 12th street.

GRACE ORR, NEW YORK MASSEUSE, VApor and electric sweats. ROOM 224, 702 S. SPRING.

KELLOGG METHOD MASSAGE, BATHS, chiropody, warm rooms; 10 a.m. to 10 p.m. 530 S. BROADWAY.

CHIROPODY, MANICURING AND FACIAL massage, professional lady. 515½ S. MAIN, Room 18.

BATHS, FACIAL, ELECTRICAL TREATments. 545 S. BROADWAY. Welcome old patronage and new.

MISS MANNING, 532 SOUTH BROADWAY, Room 14, vibratory and electric treatments.

BATHS AND SCIENTIFIC MASSAGE, 218 SOUTH BROADWAY, Room 218.

MAGNETIC MASSAGE, MRS. DAVIS, 217½ W. First st., room 6.

EMMA ERICKSON, GRADUATE SWEDISH masseuse. For appointments call 316½ W. SECOND ST., room 14.

FACE MASSAGE AND SCALP TREATment. 529½ S. SPRING, formerly 352 S. Hill.

MISS STONE, MANICURING, FACE AND scalp treatments. 740 S. Spring. Suite 1.

A. HARRIS, FORMERLY CLAREMONT, 321½ W. 4th, moved to 734 S. SPRING.

FACIAL AND SCALP TREATMENTS, MEDicated steam baths, scientific massage. 734 S. SPRING.

NEW BATH PARLORS, 719 S. MAIN ST. Hours 10 to 10; open Sunday's.

MISS MANNING, 532 S. BROADWAY, Room 14, vibratory and electric treatments.

MASSAGE, MANICURING AND FACIAL treatments. 218 S. BROADWAY. Room 228.

MANICURING, FACE AND SCALP TREATment. Room 15, 753½ S. HILL.

VIBRATORY, FACIAL AND SCALP MASsage, 703½ S. BROADWAY, room 44.

MACHINERY—
And Mechanical Arts.

FOR SALE—
Will sell, on 15 days' delivery, one Atlas automatic 65-horse-power steam engine and one Atlas 70-horse-power steam boiler. Factory equipment only. These may be seen at work at the CALIFORNIA PLANING MILL & LUMBER COMPANY, 1928 S. Main st., Los Angeles, Cal.

AT ONCE. TWO 5 H.P., ONE 7½ AND one 20 H.P., all 3 phase, 60 cycle, 220 volt motors. Address XW, box 16, TIMES OFFICE.

WANTED—ELECTRIC MOTORS 1 TO 50 H. P., 3 phase, 60 cycle 220 volt, alternating current. Mail your best price to XW, box 16, TIMES OFFICE.

75 ALTERNATING AND DIRECT CURRENT motors for sale cheap for cash. We also buy old motors. INTERNATIONAL ELECTRIC CO. 219 Winston st.

MUSICAL INSTRUMENTS—
For Sale, Exchange, Wanted.

NEW PLAYER PIANO—

Worth $1250, on sale here now for only $767. You never had a chance to save money on a good piano that was equal to this. Easy terms.

EILER'S MUSIC HOUSE,
344 South Broadway.

PIANOS—PIANOS—PIANOS—
Grands, Uprights and Squares.
New and Slightly Used.
Over 70 pianos in stock. All guaranteed perfect in tone and action.
Prices $75 to $750.
Your terms our terms.
Sell, exchange and rent, $3 mo. up.
N. W. FISHER,
105 N. Broadway (opp. Times corner.)

FOR SALE—CABINET GRAND PIANO, beautiful mahogany case, $100. I need the money. 215 W. NINTH, near Broadway.

TO LET—NEW PLAYER PIANOS WITH large assortment of music. THE STARR PIANO COMPANY, 628-630-632 S. Hill st.

TO LET—$2.50 MONTHLY, FISCHER PIano, splendid tone. 433 S. UNION. Phone Wilshire 451.

FOR SALE—MY BEAUTIFUL WEBER PIano, nearly new, mahogany, would accept payments. 610 W. SIXTH.

FOR SALE—PIANO FOR $100, IF TAKEN by Saturday. 610 W. SIXTH.

FOR SALE—HIGH-GRADE UPRIGHT PIano, $110 if taken at once, will rent for $3 monthly. 510 W. NINTH ST.

PATENTS—
And Patent Agents.

UNITED STATES AND FOREIGN PATENTS, TRADE MARKS, COPYRIGHTS and DESIGNS. INVENTIONS DEVELOPED. MODELS, DRAWINGS, SPECIFICATIONS. LUTHER L. MACK, Registered Patent Attorney. 510 American Bank Bldg. Phone Main 313.

PATENTS PROCURED, TRADEMARKS REGistered all countries. Practical mechanical engineer. CLARENCE J. WILLIAMS, registered patent attorney, 322 Higgins Bldg., Second and Main sts.

PIONEER PATENT AGENCY, HAZARD & STRAUSE, patent cases. Citizens' Bank Bldg. PATENT BOOK FREE.

G. E. HARPHAM GETS PATENTS, INVENTIONS financed, patent litigation; 25 years' experience. 938 PACIFIC ELECTRIC BLDG.

PATENTS AND TRADEMARKS, ALL COUNtries. A. H. LIDDERS, Patent Lawyer and Solicitor, 210 Am. Bank Bldg., 2d & Spring.

NO PATENT, NO PAY. SEE AD. SUNDAY. S. G. WELLS, leading patent attorney, 1000 Broadway Central Bldg. F5094.

PATENTS, TRADE-MARKS. LOCAL Washington offices. MARSHALL TILDEN, Registered Patent Atty. 433 I. W. Hellman.

PHYSICIANS—
With Office and Hours.

MRS. HAUSLER, MIDWIFE, 28 YEARS' experience. 726 E. 21ST ST. Home 21710.

MRS. ZIMMERMAN, GERMAN MIDWIFE. 3806 ADAIR ST. Phone Home 28396.

SEWING MACHINES—
New and Second Hand.

FOR SALE—DROP-HEAD SINGER SEWing machine, nearly new. Phone Main 5812 or call 121 W. 18TH ST.

NURSES—
With Experience.

WOMAN'S HOSPITAL,
1245 SOUTH FLOWER ST.
Exclusively for women and children; confinement cases; best of nursing. Terms to suit. PHONE F4134.

A PRIVATE HOME BEFORE AND DURing confinement, reasonable, large grounds, home comforts. MRS. E. SCHARDIN, 839 W. 11th st. Main 6528.

WANTED — BY TRAINED NURSE, MAternity cases, or would care for invalid. Terms moderate. Phone 54492. 103 BIXEL ST.

PRIVATE HOME, MOTHER'S CARE, FOR woman awaiting confinement. 201 WEST 30TH ST.

TYPEWRITERS—
Of Various Makes.

TYPEWRITERS OF ALL MAKES.
EVERY MACHINE GUARANTEED.
Machines rented 3 months for $5.
Sold on small monthly payments.
AMERICAN TYPEWRITER CO.,
A5482. 648 S. Spring st.
Los Angeles, Cal.

TYPEWRITERS OF ALL MAKES
SOLD, RENTED, REPAIRED.
Largest stock. Lowest prices.
FIRST-CLASS TYPEWRITERS RENTED.
$5 FOR 3 MONTHS.
Every machine in perfect condition.
$5 applies if machine is purchased.
AMERICAN WRITING MACHINE CO., INC.,
716 S. SPRING ST.
A5913. Phones Main 2963.

RENT FROM THE MANUFACTURER; NO. 3 Oliver, three months, for $4; No. 5 Olivers for $3 per month. THE OLIVER TYPEWRITER AGENCY, Fifth and Olive. Phone F3334 or Main 3357.

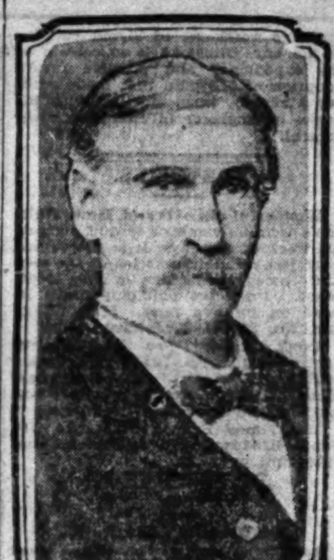

Dr. H. S. Crawford,

One of Southern California's oldest dentists, whose funeral will occur this morning at the residence of his daughter in this city.

FUNERAL OF DR. CRAWFORD.

Pioneer Dentist, Prominently Associated With California's Early History, to Be Laid at Rest Today.

The funeral services of Dr. H. S. Crawford, who died Sunday morning, will be held at 10:30 o'clock this morning at the home of his daughter, Mrs. J. C. Ivers, No. 122 West Thirty-second street. Rev. Baker P. Lee of Christ Episcopal Church will officiate. Interment will be at Inglewood Cemetery.

Dr. Crawford came to Los Angeles from New York in 1864 and engaged in the practice of dentistry, which profession he followed until three years ago, when he went to live at his camp home in Sespe, Ventura county. He was stricken with pneumonia three weeks ago and never rallied from the attack.

He was one of the best-known dentists in Southern California and one of the first to open an office in this city. He was prominent in Masonic orders for many years and well known in fraternal and club circles. He was the first man tos ink an oil well in Ventura county and for several years devoted most of his time to his oil and mining interests.

He was born in New York State in 1837 and was married to Miss Laura Benedict in 1865. He leaves a daughter, Mrs. J. C. Ivers and James C. Van Trees, a grandchild.

The Best Food for Baby

There would be many more happy homes if every mother would but give Savory & Moore's Food a trial. Give it to your baby, and note the improvement that will follow. This will prove its value better than columns of argument. And remember you are not experimenting with an untried food, but you are taking a course which experience has proved is certain to produce good results.

Mothers invariably find that a few meals of Savory & Moore's Food bring signs of improvement. Baby will become more contented, will sleep better, will increase in weight, put on firm flesh, will cease to be troubled with constipation or diarrhœa, and will relieve you from anxiety.

As your child grows up, gaining every day health and strength, you will realise more and more the benefits that result from an early use of this excellent food. Ask for it to-day at your Stores.

MOTHER'S GUIDE FREE

Much useful information on the Feeding and Rearing of Infants will be found in Savory & Moore's booklet, "The Baby," a copy of which will be mailed, Free, to all applicants by Savory & Moore, Ltd., Chemists to The King, New Bond Street, London, England.

SAVORY & MOORE'S FOOD

Of all Druggists and Stores.

LOS ANGELES BREWING CO'S
EAST SIDE
East Side
BOTTLED BEER
FEW AS GOOD NONE BETTER
TEL. HOME 10857 SUNSET EAST 820

Wear Wear
FOWNES
KID FITTING
SILK GLOVES
Wear Wear

Too Much.

ONLY FOOLING THE POLICEMEN.

HE SPEAKS AND HEARS WELL WHEN HE WANTS TO.

Terrors of an Operation to Remove Vocal Chords Causes Patient to Repent in Time—Strategy of Hospital Squad Turns the Trick When Fifty Others Fail.

J. P. Welch, who succeeded in making the police believe he was deaf and dumb when they arrested him after he had been seized with a fit on the street, suddenly recovered his speech in the Receiving Hospital yesterday when informed by Nurse Roach that his vocal chords were to be taken out and scraped. Welch became so frightened when he heard that the operation might prove fatal that he began to cry and beg for mercy.

About fifty men and women visited Welch as he lay chained to a cot and endeavored to make him talk. So well had the young man schooled himself for the part he was playing that the ordinary tricks failed.

About 2 o'clock Roach, followed by Miss Miller, the woman nurse on duty, entered the ward. He walked up to the cot where Welch lay and began talking to him just as though the young man had not asserted he was deaf.

"We are going to perform an operation on you," began Roach.

He waited a moment to see what the effect would be on the patient, but outwardly there was none. The fellow didn't even change color.

"You see," continued Roach, turning to Miss Miller, "if we open the throat about here," and he placed his hand upon Welch's neck to the left of the Adam's apple, "we can take out his vocal chords and scrape them."

"Do you think that will restore the man's voice?" asked Miss Miller.

"It will," replied Roach, "if the operation proves a success. You see it is a very delicate one, and only about one out of a dozen subjects recovers."

"Are you going to tell him that it may kill him?" asked Miss Miller, nodding her head toward Welch.

"No," thoughtfully replied Roach. "What's the good. He's only a poor old stew bum, and what difference does it make if he does die?"

"Yes, that is true," assented the nurse. "It really doesn't make much difference."

At that moment Dr. Kidder entered the ward. In one hand he carried a bottle of aromatic spirits of ammonia and in the other some bandages.

"Is the patient ready?" he asked.

"Yes," replied Roach, as he pulled the cot out into the middle of the floor.

Miss Miller took a position on one side of the cot at the head, while Roach busied himself as though to place the patient under the influence of ether.

"The knives are all sharp, are they?" asked Dr. Kidder.

"Sharper than razors," replied Roach.

Welch was noticed to open his eyes a little wider than usual at that and a slight flush began to steal downward from the roots of his hair.

"Turn on the ether," remarked Dr. Kidder, as he placed the mask over Welch's face.

A drop of ammonia fell on the cloth. Its fumes reached the man's diluted nostrils and, with a shriek of terror, he tried to sit up in the cot, exclaiming:

"Don't, don't; for God's sake, don't! I ain't deaf nor dumb!"

"You are only a mighty poor faker," replied Roach with a laugh.

Welch than began to cry, and when he controlled himself he confessed that he posed as deaf and dumb in the hope of getting enough money to buy a kit of painter's tools.

He will be prosecuted on the charge of being a healthy beggar.

Beaten to It.

WIFE'S DIVORCE IS ANTICIPATED.

"CHURCH OF GOD" FOUNDER FILES COMPLAINT FIRST.

Alleges She Treated Him and His Sons by Former Spouse in Cruel Manner—Christian Science to Be Made Feature of Allegations. Husband's Rights.

Gorham Tufts, Jr., founder of the "Church of God," brought a divorce action yesterday against Jennie Roe Tufts, thus heading off the contemplated divorce complaint which the wife was about to file in the Superior Court.

Cruelty is alleged in the complaint, which also makes Christian Science one of the issues, as it is affirmed that Tufts's two boys were fed on short rations by Mrs. Tufts, who, in response to remonstrances, declared that food is not necessary, and that the boys might be better off with a mental refection than with the food itself.

It is set forth in the complaint that Mrs. Tufts is a Christian Science practitioner and that she exercised her mentality upon Tufts, her pupil, until he finally came utterly under her sway.

"Christian Science will be made one of the principal issues in the trial," said Willedd Andrews, attorney for Tufts, last night, "but further than outlining what the complaint sets forth, I would prefer to reserve my case until the actual trial."

The complaint sets forth several distinct acts of alleged cruelty on the part of Mrs. Tufts. On one occasion it is declared she took Tufts's two sons by his first wife, Warner and Fletcher, to a house on Temple street against their will and that when they walked home from the place she ordered them off her Chester place grounds.

Another count declares that after having trouble with his wife, she sent Tufts's trunk to his office and had his effects dumped out in full view of passers-by.

A third cause of complaint is that Mrs. Tufts failed to recognize the legal rights of her husband and persecuted him and had him put in jail. Under the law in Texas, where most of Mrs. Tufts's property is, it is asserted the husband is always an attorney in fact and does not need special appointment to use his wife's property and money for legitimate ends.

THE CITY
AND ENVIRONS.

TODAY AND TONIGHT.

THEATERS.

Alhambra—Vaudeville .....2:30, 7:30, 9:00 p.m.
Belasco—"The Third Degree" ..8:15 and 8:15 p.m.
Burbank—"David Harum" ..... 8:15 p.m.
Empress—Vaudeville .....2:30, 7:45, 9:00 p.m.
Garrick—Vaudeville .....Continuous
Grand—"The Oriental Twin" .....
2:30, 7:30 and 9:30 p.m.
Kinemacolor—Continuous .....1:00 to 10:30 p.m.
Lyceum—"The Hen Pecks" ..... 8:15 p.m.
Majestic—"The Man From Home" .... 8:15 p.m.
Mason—"Little Miss Fix-It" ..... 8:15 p.m.
Orpheum—Vaudeville .....2:00 and 8:00 p.m.
Pantages—Vaudeville .....2:30, 7:30, 9:00 p.m.
Princess—"The Bogus Count" .....
2:30, 7:45, 9:15 p.m.

SPORTS.

Baseball—Vernon and Sacramento, at Washington Park ..... 3:45 p.m.

"THE LAND AND ITS FATNESS."

Permanent exhibit at the Chamber of Commerce building on Broadway.

BUREAU OF INFORMATION.

Times Office, No. 121 South Spring street.

NEWS IN BRIEF.

Eligible List Void.

The State Board of Horticulture notified the Supervisors yesterday that the Attorney-General has declared the list of eligibles for the position of Horticultural Commissioner of this county irregular, and that another examination will have to be held, at a date not yet fixed.

Funeral of Church Worker.

The funeral services of Mrs. George Low, who died Saturday evening, will be held at 10 o'clock this morning at the First Universalist Church, of which she was a trustee, president of the Pastor's Aid and a lifelong worker. Rev. C. Ellwood Nash will officiate. The remains will be cremated at Rosedale.

Dies in the East.

The many friends of Miss Gladys Kinkade were grieved yesterday to hear of her sudden death at the home of her parents, Mr. and Mrs. J. F. Kinkade, in New York City, some days ago. Miss Kinkade had spent about three years in this city, residing here up to a year ago, and had made herself a favorite of a large circle of friends.

Engineers to Discuss Rates.

The Engineers and Architects Association of Southern California will meet at the Hollenbeck Cafe at 6 o'clock on Thursday evening. George M. Hoxie of the firm of Hoxie & Goodell will discuss some features of the subject of rate fixing for electric public service properties.

Tuberculin-test Campaign.

A meeting of the Pure Milk Campaign Committee, of which Dr. George L. Cole is president, Mrs. C. F. Edson, secretary, and Mrs. John R. Haynes, treasurer, will be held tomorrow afternoon at 2:30 o'clock, at the Friday Morning Club to begin defending the tuberculin test ordinance which will be voted on at the referendum election May 28.

Will Interest Everybody.

Topics which are to be discussed at the regular meeting of the Federated Improvement Association at the Chamber of Commerce Thursday evening will be of interest to all Angelenos, the secretary of the association announces. It is stated that questions affecting the whole community will be made the special business of the evening.

Mt. Holyoke College Reunion.

The annual meeting and reunion of alumnae of Mt. Holyoke College will be held in Riverside next Saturday and a large delegation plans to go from this city. There will be a luncheon and musical and literary programme, to be followed by the election of officers for the ensuing year. Alumnae who are not members of the association are asked to communicate with Miss Pike, phone 72275, for reservations.

Acacia Chapter Ball.

The A.B.K.'s of Acacia Chapter No. 21, O.E.S., will entertain Friday evening at Goldberg-Bosley Assembly Hall with a ball and card party. Beautiful prizes will be awarded those winning first and second places at cards. The young people will have as their special guests the matrons and patrons of the city chapters. Mrs. Lillian J. Whedon, the matron, past matrons and prominent members of the chapter will act as patronesses.

Saving County Money.

The Board of Supervisors yesterday rejected all the bids for supplying election equipment for holding the primary elections on May 14, and will do the work through the purchasing agent of the county. The lowest bid was $8.39 per district, and investigation demonstrates that the purchasing agent can do it for $2.20 a district. He was authorized to employ four girl assistants, and the total saving to the county will be from $1200 to $1500.

Spanish Veterans' Reunion.

A reunion of Spanish War Veterans of the several camps of Southern California is to be held Thursday evening at No. 517 South Broadway. The fourteenth anniversary of the declaration of war with Spain will be commemorated. The programme will include speaking, music and dancing. Judge McCormick, Frank G. Tyrrell and Dist.-Atty. Fredericks will speak. A large delegation will be selected to attend the department encampment at Fresno May 6 to 8. Veterans of all wars with their ladies are invited.

Entrance to Laurel Canyon.

The Board of Supervisors declined yesterday to approve the map of a subdivision at Sunset boulevard and Laurel Canyon road, unless the owners of the tract deed ten feet to the county, and the board served notice in advance that it will demand the same concession from the owners on the opposite side of the Laurel Canyon road. The thoroughfare into the canyon is but forty feet wide and with the great increase in travel has become entirely inadequate to public demand.

Native Sons' Entertainment.

The postponed entertainment by the Associated Parlors, Native Sons of the Golden West, will be given Friday evening at their hall on West Seventeenth street between Hill and Main. All tickets will be good on that date. Prof. Rockwell D. Hunt of the University of California will deliver a lecture on "Early Days in California Before the Coming of the Gringo," and there will be an interesting programme of musical and literary numbers in addition. The committee in charge is now at work on a play of Californian interest, which will be presented during June.

Drain River Into Bay.

F. H. Olmstead, in making his report to the Board of Supervisors yesterday, noting general progress in the several river-improvement districts, suggested the draining of the Los Angeles river into Alamitos bay, as one of the means of preventing silt from filling the harbor at San Pedro. He advocates diverting the river at a point two miles southwest of Clearwater, and carrying it through Boulon Lake, thence by natural drainage northeast of Signal Hill into the bay. Olmstead is so certain of the expediency and possible future adoption of the plan that he is making a survey, in connection with his duties as engineer in charge of river control.

BREVITIES.

Wonderful discovery of Mme. Ralston's wrinkle remover is doing greatest work of the day. It is simple and harmless. Builds muscles of the face and removes wrinkles in one treatment. Perfectly painless; could be used on infant's face. Mme. Ralston, No. 320 O. T. Johnson bldg.

Don't hobble! See Dr. Leggett, foot specialist, No. 703 O. T. Johnson building, Fourth and Broadway. Phone, A 2750. Formerly with Hamburgers and Broadway dept store.

The Times' Branch Office, No. 116 South Broadway. Advertisements and subscriptions taken.

VITAL RECORD.

MARRIAGE LICENSES.

The following marriage licenses were issued yesterday. Name and age given.

AUGUSTINUS—SEVERINSEN. Gotfred Augustinus, 35; Anna M. Severinsen, 24.
BOSSE—PALMER. Joseph A. Bosse, 26; Ruth D. Palmer, 22.
CARRILLE—ORTIZ. Alenjandro S. Carrille, 24; Elodia Ortiz, 23.
DONAHUE—COX. James J. Donahue, 31; Charlotte M. Cox, 30.
DUNN—QUANDT. Carl W. Dunn, 21; Martha E. Quandt, 18.
FELDER—JONES. James Felder, 32; Emily Jones, 30.
FITZMARTIN—RAYMAKER. Walter J. Fitzmartin, 25; Eva Raymaker, 22.
GRABLE—TAYLOR. John C. Grable, 25; Nora E. Taylor, 24.
HAZELWOOD—GRANDEE. John E. Hazelwood, 24; Honora Grandee, 22.
JOHNSON—JOHNSON. Gustave Johnson, 32; Amanda Johnson, 32.
KENN—MUNAY. Walter S. Kenn, 23; Anna J. Munay, 21.
KEMP—MORRIS. Clare F. Kemp, 25; Fannie A. Morris, 24.
KRAUSS—WHEELER. Arnold Krauss, 45; Marjorie Wheeler, 24.
LAUGHTON—NICHOLS. Herbert Laughton, 24; Gladys I. Nichols, 18.
LOGAN—BROWN. William W. Logan, 32; Olive M. Brown, 30.
LOHEED—GLADYS. Arthur I. Loheed, 25; Myrtle Gladys, 24.
McELWAIN—SIMPSON. Roy L. McElwain, 26; Florence D. Simpson, 26.
MORLANG—SISTYE. George Morlang, 21; Lillian F. Sistye, 22.
MUNGIA—AGUIRRE. Mike Mangia, 36; Clandina Aguirre, 32.
NEARY—FLYNN. Patrick J. Neary, 31; Mary A. Flynn, 28.
RICHARD—BERTRAND. Edward L. Richard, 27; Marguerite Bertrand, 22.
ROWE—TOMPKINGS. William H. Rowe, 25; Helena G. Tompkings, 21.
RUTH—WEISS. Simon Ruth, 39; Jenny Weiss, 42.
SCHROEDECKE—MILLER. John H. Schroedecke, 42; Helena Miller, 40.
SCHULZ—BEVIONE. Paul E. Schulz, 22; Francine A. Bevione, 17.
SCOTT—WALKER. Otis Scott, 21; Alta M. Walker, 21.
SMITH—FORD. Henry O. Smith, 35; Sophia Ford, 36.
SMITH—GILBERT. Charles Smith, 50; Louise Gilbert, 31.
THOMPSON—BENDER. James O. Thompson, 21; Mabel G. Bender, 17.
VAN BUSKIRK—BUNNELL. Earl O. Van Buskirk, 26; Lora B. Bunnell, 21.

BIRTHS.

Names, sex, place and date of birth.

BAKER. Mr. and Mrs. Howell N. Boy. 705 East Avenue 43. April 7.
BOWMAN. Mr. and Mrs. Edward L. Daughter. Angelus Hospital. April 12.
CAHILL. Mr. and Mrs. John. Daughter. 409 South Avenue 21. April 12.
COLLETTE. Mr. and Mrs. Pasquale. Daughter. 479 Fifth street, San Pedro. April 10.
COLLORAN. Mr. and Mrs. John E. Daughter. Sisters' Hospital. April 11.
DAVIS. Mr. and Mrs. James H. Boy. 617 Alameda street. April 10.
EVANS. Mr. and Mrs. Frank R. Daughter. 1693 Brentwood avenue. April 7.
GEST. Mr. and Mrs. Karl. Daughter. 1123 West Second street. April 7.
HALWAX. Mr. and Mrs. Anton. Daughter. 1961½ Bonita street. April 4.
KING. Mr. and Mrs. Edwin C. Daughter. Good Samaritan Hospital. April 12.
LARSON. Mr. and Mrs. Louis C. Boy. 343 West Eighty-sixth street. April 5.
LAUBE. Mr. and Mrs. Grover C. Daughter. 2698 Santa Monica avenue. April 8.
McMANIS. Mr. and Mrs. Richard I. Daughter. 212 South Bunker Hill avenue. April 3.
MOSES. Mr. and Mrs. Ross E. Daughter. 527 Coronado street. April 7.
MULLARET. Mr. and Mrs. Joseph. Boy. 256 North Alma street. April 1.
PUGH. Mr. and Mrs. James E. Daughter. 117 East Thirty-sixth street. April 2.
RAYMER. Mr. and Mrs. Reginald G. Daughter. 1321 West Fifty-third street. April 6.
RINI. Mr. and Mrs. Michal. Boy. 2302 South Grand avenue. April 11.
SCHOEMER. Mr. and Mrs. August C. Daughter. 327 Redondo street. March 22.
SHIELDS. Mr. and Mrs. Lawrence. Daughter. 242 North Avenue 22. April 11.
STAMWOOD. Mr. and Mrs. Frederick. Daughter. 297 Wilton place. April 7.
WALSH. Mr. and Mrs. Joseph W. Boy. Sisters' Hospital. April 1.
WEILEIN. Mr. and Mrs. Jacob. Daughter. 1254 Trenton street. April 8.
WILSON. Mr. and Mrs. Doc. Boy. 3220 South Main street. April 6.

DIVORCE SUITS FILED.

HUGHES. Lucy S. against Joseph B.
JOHNSON. E. L. against Caroline M.
MERIFIELD. Alice against Jonathan.
MURDOCK. Anna against Sidney A.
TUFTS. Gorham against Jennie H. S.
WILKE. Theodore against Ella.

DIVORCE DECREE GRANTED.

HILL. Genevieve from John W.

OFFICIAL DEATH LIST.

Name and place of death—	Age.	Date.
BAILEY, Mary E. Los Angeles	68	13
BELL, Franklin. Los Angeles	66	13
BJORK, Olle. Los Angeles	38	13
BOHNE, Charles E. Los Angeles	34	13
BROOKS, Francis A. Los Angeles	43	13
BROTT, Margaret. Los Angeles	59	13
CARLSON, Carl. Los Angeles	29	13
FRADISH, Mary. Los Angeles	70	12
FRANKLIN, Jonathan J. Los Angeles	35	12
McAFEE, Mary V. Los Angeles	66	13
NODINE, James S. Los Angeles	40	12
REYER, Jacob. Los Angeles	63	13
SANTICH, George. Los Angeles	28	13
SUPPLE, Arthur L. Los Angeles	33	13
BUTLIFF, Herbert. Los Angeles	46	13
WHITTAN, Asta G. Los Angeles	56	13

DEATHS.

With Funeral Announcements.

ALLIGER. In this city, E. E. Alliger, aged 60 years.
Funeral from chapel of Robert Sharp & Son Company, Wednesday at 9 o'clock. Interment, Inglewood Park Cemetery.

BELL. Franklin Bell.
Funeral services today at 11 a.m. from W. H. Sutch's parlors, No. 842 South Figueroa street.

BEYER. At No. 162 North Western avenue, Hollywood, April 14, 1912, Mrs. Wilhelmina Beyer, aged 74 years, 1 month, mother of Edward Beyer, Henry Beyer, Mrs. Louisa Schilling and Mrs. B. W. Bartels.
Funeral at the chapel of Bresee Brothers, 855 Figueroa street, Saturday, April 20, at 10 o'clock. Interment, Rosedale Cemetery.

COLES. Frank B. Coles, aged 56 years.
Remains at W. H. Sutch's parlors.

DAVIS. At the home of her mother, No. 420 Avenue 63, this city, Gussie Belle Davis, aged 30 years, daughter of the late J. M. Davis and Mrs. Lucy Davis, and sister of Daisy M. Davis of Los Angeles and of Wainwright Davis of Mount Vernon, Ill.
Funeral from the late residence at 2 p.m. Tuesday, April 16. Interment, Hollywood Cemetery.

DOW. Los Angeles, April 13, 1912. Frank Dow, aged 62 years.
Remains at Bresee Brothers. Interment, Chicago, Ill.

FOSTER. April 13, Antonia V. Foster, aged 75 years.
Remains at parlors of Cunningham & O'Connor. Funeral notice later.

FULLER. In this city, April 14, Thomas Fuller, aged 46 years.
Funeral from Pierce Bros.' chapel, No. 719 South Flower street, Tuesday, April 16, at 2 p.m.

GRISET. Mary Griset, aged 34 years.
Shipment by W. H. Sutch to Santa Ana, Cal.

HOUSEFELDER. In this city, April 14, 1912, John Housefelder, aged 29 years.
Funeral services will be held at chapel of Bresee Brothers, 855 Figueroa street, Tuesday at 1:30 o'clock.

HUTCHINSON. At No. 1122 West Thirty-fifth street, April 14, 1912, Margaret W., infant of Harold and Anna Hutchinson, aged 1 year, 8 months.
Funeral at the chapel of Bresee Brothers, 855 Figueroa street, Tuesday at 2:30 p.m.

JONES. In this city, April 14, 1912, Kittie Jones, aged 28 years.
Remains at Booth & Boyinson Company, No. 1147 South Flower. Interment, San Diego, Cal.

KLEINMEN. In this city, April 13, 1912, Edna Kleinmen, aged 22 years.
Funeral will be held at chapel of Bresee Brothers, Tuesday at 8 a.m., to Holy Cross Church. Forty-seventh and Main streets, where services will be held at 9 a.m.

KOEHLER. Charlie Koehler.
Remains at W. H. Sutch's parlors.

KRAFT. At No. 1913 La Salle avenue, April 14 Edmund J. H. Kraft, a native of California, aged 26 years, beloved son of Charles and Anna Kraft and brother of Alma E., Edna A. and Walter C. Kraft.
Funeral from the residence, Wednesday at 2 p.m.

KRUG. Los Angeles, April 14, 1912, Will D. Krug, aged 47 years.
Remains at Bresee Brothers. Funeral services at the late residence, No. 3425 Dayton avenue, Wednesday at 1:30 p.m. Interment, Evergreen Cemetery.

MACKIE. In this city, April 15, Walter H., beloved husband of Eleanor Mackie, a native of Canada, aged 53 years.
Funeral from chapel of Robert Sharp & Son Company, No. 1215 South Flower street, Wednesday at 2 p.m. Interment, Inglewood Park Cemetery.

MARTIN. In this city, April 12, Col. John F. Martin, a civil war veteran, aged 81 years.
Remains are at the undertaking parlors of Pierce Bros. & Co. Funeral notice later.

MORRISON. William C. Morrison, beloved husband of Ida Morrison (nee Mason.)
Funeral Wednesday, 2 p.m., from John R. Paul's chapel, No. 2021 North Broadway. Interment, Forest Lawn Cemetery.

POWERS. Edward R. Powers, aged 52 years.
Remains at W. H. Sutch's parlors.

SLIPP. In this city, April 14, Harry Gilbert Slipp, aged 34 years.
Funeral services will be held at No. 819 South Flower street, in Pierce Bros.' chapel, today (Tuesday) at 2 p.m.

SMITH. April 15, Mrs. Mona R. Smith.
Remains at parlors of Cunningham & O'Connor. Funeral notice later.

SWOPE. Los Angeles, April 15, 1912, Mattie Swope, aged 62 years.
Funeral at the chapel of Bresee Brothers Wednesday at 10 o'clock.

TAYLOR. In this city, April 14, Clara E., beloved wife of Robert S. O. Taylor, a native of Missouri, aged 42 years.
Funeral from the chapel of Robert Sharp & Son Company, No. 1215 South Flower street, today (Tuesday) at 2 p.m.

TRUE. At No. 461 North Avenue 58, Sunday evening, Daniel M. True, beloved husband of Della M. True and father of D. Morris True.
Funeral Tuesday, April 16, at 2 p.m., from All Saints Episcopal Church, corner Ash street and Avenue 56. Friends invited. Pallbearers will be from the Maccabees, of which order he was a member for many years. Interment, private.

FUNERAL NOTICE.

Attention, Pioneers.

Dr. J. S. Crawford died April 14, 1912, aged 78 years. Funeral from No. 122 West Thirty-second street, city, Tuesday, April 16, 1912, at 10:30 o'clock a.m. Pioneers requested to attend.
By order of President.
J. F. BURNS, Secretary.

CARD OF THANKS.

We wish to extend thanks to our many friends, acquaintances and neighbors, for the many evidences of sympathy tendered us during our recent bereavement.
MRS. A. ARONS AND FAMILY.

Peck & Chase Co., Undertakers.
1212-1215 South Figueroa street. Lady assistant. National Casket Company caskets. Tel. Main 61; 1212.

Lady's High-Grade $40
Watch $25
A genuine $40 solid gold lady's watch. Splendid weight. Handsome O size, hunting case, Elgin or Waltham movement. A great Geneva special, $25.
Geneva Watch and Optical Co.
305 South Broadway

10c A BUTTON—$1 A RIP
Dutchess Trousers
...AT...
SILVERWOOD'S

Bladder Trouble
A Simple, Safe, Reliable Method That Quickly Cures Without Drugs or Operation. Consultation, Examination and Advice Free and Invited. Call or write.
Therapeutic Institute
Ground Floor, 946 South Broadway, Los Angeles, Cal.

"The Exclusive Specialty House for Feminine Apparel"
Myer Siegel & Co.
443-445-447 South Broadway
Waists and Neckwear temporarily on Main Floor. Take REAR Elevator to Second Floor for all other Departments

Women's SUITS That Challenge Comparison
Beer, Paquin, Lauvin & Bernard Models
Very distinguished are these foreign models; handsome suits that bear all the earmarks of finest custom tailoring; of the first quality French Serges, Whipcords, Shepherd Checks and other new fabrics. Every woman may choose from among them—sizes 34 to 42 and for small women.
Special $37.50

Women's COATS for Practical Wear
SMARTLY cut Coats for Auto, Walking and practical wear; in all the new weaves including the two-toned double faced materials. All sizes for women and misses, remarkable values for this special price.....
Special $26.75

Charming Afternoon Dresses
A most attractive line of pretty afternoon dresses of Taffeta, crepe-de-chine and meteor silk; in the new colorings — Green, Taupe, Copen blue, Gray, Navy and Black. Pretty tendencies shown in the trimmings of laces, chiffon, ruches and shirrings of self material, crystal buttons; the best the city affords at this special price.
Special $32.50

"The Exclusive Specialty House for Feminine Apparel"

Marshutz Glasses
Fit the Eyes Ask Your Neighbor
MARSHUTZ OPTICAL CO.
704 So BROADWAY
ESTABLISHED 1887

Cemeteries.

Inglewood Park Cemetery
"The Only Modern Cemetery." Outside the city limits, on the Hawthorne car line. All lots are perpetually cared for. 500 acres of beautiful PARK and CEMETERY.
Office 207 South Broadway, Room 202. Phones F3302, Main 4659. Cemetery Phone 10541.

Hollywood Cemetery
Location ideal—modern and attractive. High, rolling lawns; beautiful lakes, trees and shrubbery. All lots under perpetual care. Melrose and Colegrove cars to grounds. A1131. 208 LAUGHLIN BLDG. Main 391. Cemetery phones 55055. Hollywood 542.

Hotpoint
Electric Iron saves time, worry, trouble. Has Hot Point. Cool Handle. Attached Stand. Any Dealer or PACIFIC ELECTRIC HEATING CO., Ontario, California.

SCOFIELD'S
Leading Millinery House of 737 South Broadway.
Lower Broadway.

FREE! DANIEL'S FREE!
PRACTICAL SHORTHAND
FREE! FREE! FREE!
Call and see. 309-310 Stimson Bldg.

Finest Bismarck Herrings, sour, pickled and boneless, 3 for 25c, or each..... 10c
Naumann & Schill
Imported and Domestic Delicatessen.
224 W. 5th St. 306 So. Spring St.

If you own a lot we'll build a beautiful home on it at extremely reasonable cost. If you do not own a lot, we will get one for you, anywhere you say, and build your home. See us now.
PHOENIX HOME BUILDERS,
107 South Broadway.
Phone Broadway 5643.

Laird-Schober Shoes for Women
WETHERBY-KAYSER SHOE CO.
BROADWAY AT FOURTH

$15 DRUMMER'S SAMPLES $10
MENS SUITS NOW
HERRINGTON 110 W. 3RD ST.

Mission Malt Tonic
GIVES HEALTH & STRENGTH
AT DRUGGISTS

BROADWAY ACTRESS CONQUERS WRINKLES
Green Rooms and the Boudoirs of Fashionable Society Women Hum With Gossip About Amazing New Wrinkle Remover.
Society women and actresses all over the United States are deeply interested in a marvelous new wrinkle remover which has but recently been introduced into the United States by the Princess Yoe Tokio Company of Denver, Colo. The new process of eliminating wrinkles, crow's feet, creased skins and blemishes of the complexion is said to have created a veritable sensation. Women who have experimented with the numerous nostrums on the market and disliked the process will be interested to know that the new treatment is said to do away with cupping, plasters, greasy creams, steaming, subcutaneous injections and all the old methods which have been used in the past.
One of the best known actresses in the United States, who is no longer in the first flush of youth, is said to have been the member of the profession to introduce the new discovery to stageland. She appeared one day on Broadway, goes the story, with a skin like a child's and all signs of the ravages of time completely obliterated. She was literally besieged by her friends and finally told the secret of having learned of the Princess Yoe Tokio. She is said to have written for particulars and her face tells of the success of the experiment. Every New York train going West that day is said to have had letters to Princess Yoe Tokio from theatrical people on it. Most of them, it is said, wrote under assumed names, but they all wrote and it is declared the Rialto never looked more youthful than it does this spring. The lead of the theatrical beauties was soon followed by Eastern society women and the success of the treatment is now the most discussed thing in fashionable circles.
Much mystery attaches to the personality of the Princess Yoe Tokio and to the treatment itself, but its results speak loud enough for anyone who needs such remedies and so the Denver postoffice is said to be flooded with mail for the mysterious Oriental.

FREE! DANIEL'S FREE!
PRACTICAL SHORTHAND
FREE! FREE! FREE!
Call and see. 309-310 Stimson Bldg.

Finest Bismarck Herrings, sour, pickled and boneless, 3 for 25c, or each..... 10c
Naumann & Schill
Imported and Domestic Delicatessen.
224 W. 5th St. 306 So. Spring St.

If you own a lot we'll build a beautiful home on it at extremely reasonable cost. If you do not own a lot, we will get one for you, anywhere you say, and build your home. See us now.
PHOENIX HOME BUILDERS,
107 South Broadway.
Phone Broadway 5643.

Laird-Schober Shoes for Women
WETHERBY-KAYSER SHOE CO.
BROADWAY AT FOURTH

$15 DRUMMER'S SAMPLES $10
MENS SUITS NOW
HERRINGTON 110 W. 3RD ST.

Mission Malt Tonic
GIVES HEALTH & STRENGTH
AT DRUGGISTS

The Best Hair Switch Ever Sold In America at ... 95c
YOU'LL agree with us when you see what we have to offer you for 95c.
—Positively the Best and Largest Switch we have ever featured at a popular price. Rich Lustrous Switches in the wanted wavy effect and full 24 inches long; all shades from light Brown to Black.

DAYLIGHT STORE
Jacoby Bros.
331-333-335 South Broadway
"SOMETHING NEW EVERY DAY."

New $1 & $1.25 Fancy Figured Silks and Regular $1.25 Yd.-wide, plain color Messaline & Chiffon Taffeta Silks, Yd. 79c
THE most remarkable silk values we've been able to offer in a decade—all beautiful new styles and most wanted weaves at close to mill prices.
—24 and 27-inch novelties in chiffon taffetas, messalines, serges, two-tone peau de cygne and a host of others.
—Yard-wide silks in all the latest street and evening shades — exquisitely soft weaves for street or evening gowns. Regular $1.25 values at yard, 79c.
Special lot plain and figured silks in new patterns and shadings. Regular $1.00 and $1.25 values, at yard—Today only, yard 59c
$1.25 All Wool Voiles, Yard ... 69c
46 INCH all-wool voiles in all the latest shades, including Cream, Navy, Brown, Green, Tan and Gray, etc. These are the correct weaves and colorings for spring and summer wear, and are extremely serviceable. $1.25 values, yd. 69c.
$1.25 Novelty Dress Goods 75c
48 TO 54-inch novelties, comprising the new weaves in up-to-date mixtures and other novelty woolen fabrics. Shown in the new shades of Tan, Brown, Blue, Gray and Green, etc.; correct for suits or skirts. Regular $1.00 and $1.25 values, yard 75c.
$1.25 50-Inch Serges, Yard ... 95c
50 INCH strictly all-wool imported serge in Cream, Black, Browns, Navys, Tans and Greens. Fashion's most popular suit fabric for spring. A quality that never sells for less than $1.25. An opportune offering Tuesday at, yard 95c

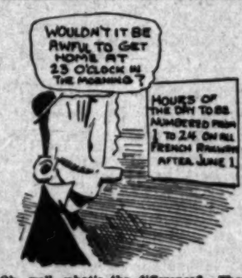

Oh, well, what's the difference? There are only twenty-four hours in the day, anyway. And a man can only accomplish a certain amount of work in that time. We're doing about all we can, clothing the men-who-know. These warm days bring them in thick and fast, to order new Spring Suits.
If you'd just stop in front of our windows and see what values we're offering, you'd not wonder that while other tailors are laying off their hands, we're hiring more good ones just as fast as we can.
See This Suit-to-Order Special at $23
A.K. Brauer & Co.
"Tailors to Men Who Know"
(Two Spring Street Stores)
345 S. Spring 5th & Spring

Gotham SUMMER UNDERWEAR

FOR your comfort's sake wear these cooling, loose, perfect-fitting under-garments that are the satisfaction of so many men. 50c. to $3.50 the garment. At the better shops.
Your personal copy of the Gotham Book de Luxe awaits your address.
Gotham Mfg. Co.
Fifth Ave. Bldg., Madison Sq. East.
NEW YORK CITY

CUTICURA SOAP SHAVING STICK
For Tender Faces
Indispensable for those subject to redness, roughness, and other irritations of the skin. A shaving luxury. No mug, no soggy soap, no germs, no waste of time or money. In nickeled box, 25c., at stores or by mail. Liberal sample free. Address "Cuticura," Dept. 28, Boston.

PACIFIC HOME BUILDERS STOCK, $1.25.
A Dividend Paying Investment. Booklet and Full Information on Request.
331 SOUTH HILL STREET.

The New Standard Encyclopedia
is guaranteed to be new and complete. A University Society Consultation and membership Certificate, entitling the holder to many benefits and privileges and good for three years, goes with each set. This certificate keeps the Encyclopedia up-to-date. Send postal to Times Encyclopedia Club.

How to Make Money
A question that everyone is trying to solve is how to make money.
3 VALUABLE POINTS TO REMEMBER
The less money you have the more careful you should be in investing it.
Place it where it will be absolutely safe and bring you the greatest returns.
Invest it where prosperous and progressive investors, shrewd buyers and men of affairs invest theirs and your profits are sure. Many persons have money earning only 3 and 4 per cent, who would be glad to place it where it would earn more if they only knew where. Write to me or come to my office, you can go and see in person what others have done and are doing. I specialize, study every condition, and recommend only the best—that's why I have so many satisfied customers who recommend me to their friends.
TODAY'S OPPORTUNITIES WILL NOT BE TOMORROW'S—better look this up at once as your chances lessen each hour for getting the best. This is the one opportunity that will enable you to make an investment with absolute safety, a chance you cannot afford to let go. Write or call in person
Ben H. M. SHEARER, Sales Manager
702-06 Title Insurance Bldg.,
5th and Spring Streets,
Los Angeles.

The World Knows
the best preventive and corrective of disorders of the digestive organs is the gentle, harmless, vegetable, always effective family remedy
BEECHAM'S PILLS
Sold everywhere In boxes 10c., 25c.

Globe-Wernicke FILING CABINETS
WOOD AND STEEL
Grimes-Stassforth Sta.
232 S. Spring St.
Los Angeles, Cal.

The WALKER PORTABLE
"Seventh Year"
Bungalows, Garages, Cottages and Bunk Houses.
"Asbestos Lined."
Any style, any price, any time, anywhere. Call and see our seven furnished samples at 1212 S. Grand ave. E. R. WALKER. Phones: Bdwy 2680; 22261. P.O. Box 1373.

WHITTIER ACRES.
Orange and Lemon Land. Self Supporting Homes
CHAS. F. O'BRIEN CO.
Suite 312 Union Oil Bldg.

Drink Puritas Distilled Water-5 Gallons 40
Phones: Home 10083, Main 8191.
L. A. ICE AND COLD STORAGE CO.

Corsets and Corset Accessories Exclusively
Newcomb's CORSET SHOP 533 SOUTH BROADWAY

MIHRAN & CO.
Established 1878. Importers
ORIENTAL RUGS
610 S. Broadway

HEARD OPTICIAN Toric Lenses $3 to $5 Per Pair
OLD INVISIBLE
Dr. M. M. King, Oculist and Optician, Physician—Surgeon—Eye Specialist. 321 S. Hill St., Room 10. Phones Pico4, Bdwy. 3799.
Popular Prices.

AUCTION
TUESDAY, 10 A.M.
1432 West 40th Street
The entire contents of a beautiful 6-room bungalow; oak library table, quartered oak leather upholstered rocker, arm chair, arm hollow seat, leather upholstered chair, Morris chair, upholstered Spanish leather, sectional bookcase, Singer make, and books, Roman seat, drop-head sewing machine, pictures, lace curtains and draperies, couch covers, rugs, linoleum, hall and table linens, all leather, mahogany princess dresser, mahogany chiffonier with mirror, bird's-eye maple commode, oak pedestal dining table, 11 leather and 3 chairs with leather seats to match, dressing table in bird's-eye maple, brass trimmed enamel steel beds, with coil springs, floss mattress, good springs, mattresses, cotton and pads, Axminster and tapestry carpets, large and small; gas range, set of dishes, silverware, yard hose and tools, all of which are in fine condition.
Take Grand Ave.-West 40th St. car.
REED & HAMMOND

AUCTION.
TODAY, APRIL 16, AT 9:30 A.M.
Extraordinary fine furniture of 7 rooms
1239 W. JEFFERSON ST.
TODAY, APRIL 16, 2 P.M.
Four-room House. Lot 26 x 135.
7827 S. HOOVER ST.
THURSDAY, APRIL 18, 9:30 A.M.
Unclaimed Storage Goods, consisting of Furniture, Trunks, Suit Cases, Dunnage, etc.
BURGER & BURGER'S WAREHOUSE
16TH and GRAND AVE.
The R. H. STROUSE CO., Auctioneers
210 Central Bldg. F5702; Main 9

AUCTION
FURNITURE AND CARPETS.
Wednesday, April 17, 10 a.m. and 2 p.m.
830-32 So. Main St.
RHOADES & RHOADES, Auctioneers
Phones Main 1259—F

AUCTION
TODAY AT 10 A.M. and 2 P.M. at 1st st. and Mart. 328-34 Mart. Furniture, Furniture, Carpets, Rugs, Stoves, Tents, Phones: 61497; Bdwy. 6. CALIFORNIA AUCTION COMPANY

California Auction Company
General Auctioneers
We do a general Auction Business and guarantee satisfaction. We also pay top price for furniture, etc.
322-24 SO. MAIN ST.
61497 — Phones — Bdwy 6

AUCTION
Fine furniture, carpets, rugs, and stoves, etc., at our store, 747-749 So. Spring st., Monday, Wednesday, Friday afternoons at 2 p.m.
REED & HAMMOND, Fisher Bldg.

Thos. B. Clark
AUCTIONEER
632 S. Spring St.
F1907 Bdwy. 180

AUCTION
TUESDAY, APRIL 16TH, AT 10 A.M.
114-116 COURT.
EXTRAORDINARY Sale list of furniture to be moved from Westlake District, consisting of dressers, tops, beds, etc., etc.
SUGARMAN AUCTION & COMMISSION CO.
114-116 Court Street.
Phones Main 8216 or F2702.

AUCTION
LOS ANGELES AUCTION & COMMISSION CO., 421-423 E. Main St.
Phone F1716 or Broadway 1402.
Regular Sale TUESDAY, 10 A.M.
Let us call on you and give you an estimate on what your goods will bring at auction or make you a cash offer for them.

Bladder and Kidney Diseases
MARVELOUS DISCOVERY THAT QUICKLY CURES WITHOUT DRUGS.
Our treatment is applied direct to the neck of the bladder and prostate gland. This treatment is safe, painless, quick and has immediate effect. Diseases are cured with one or two treatments. There is no shock, no pain. Results in 24 hours. The treatment is guaranteed to cure. Consultation free and invited. Call 9 a.m. to 5 p.m. Sundays, 9 a.m. to 12 m. Phone Bdwy 7179. Tuesday, Thursday and Saturday evenings, 7 to 8 o'clock. Sunday, 9 a.m. to 12 m.
THERAPEUTIC INSTITUTE
Ground Floor, 946 South Broadway, Los Angeles, Cal.

...orial Sheet—The State and Coast. Part II—The City and Its Environs

The Los Angeles Times

Population: By the last Federal Census (1910)—319,198; By the last School Census (1911)—360,000

XXXIV YEAR. TUESDAY MORNING, APRIL 16, 1912.—14 PAGES. PRICE: Single Copies, on Streets and Trains, 5 Cents. Per Month, Per Copy, Delivered, 2½ Cents.

H. B. Blackstone Co.
318-320-322 South Broadway.

25th ANNIVERSARY SALE OF "Onyx" Hosiery
TRADE MARK

WEDNESDAY, APRIL 17th

THE "ONYX" Hose have always afforded us great satisfaction, as well as our customers, and, therefore, we are glad to show our good will in co-operating with this Anniversary Sale. On this day we will offer to our customers special values, as follows:

FOR WOMEN

Plain Gauze Lisle and Silk Lisle, regular 50c values, Anniversary Price 35c per pair, 3 for $1.00.

Pure Thread Black Silk, a regular $1.50 value, Anniversary Sale Price $1.00 per pair.

FOR MEN

Silk Lisle in Black only; Men's Pure Silk in Black and Colors, Regular 50c values. Anniversary Sale Price, 35c per pair, 3 for $1.00.

Come and join in the Celebration of the "ONYX" ANNIVERSARY

In view of the fact that we, for the past fifteen years have been, and still are, one of the largest distributors of "Onyx" Hosiery on the Pacific Coast, we are glad to co-operate with Lord and Taylor in this, their 25th Anniversary Sale.

MAIL ORDERS for the above stockings must be received on or before the morning of the sale, Wednesday, 17th, otherwise we cannot guarantee their being filled.

Your attention is called to the announcement on page 8 section II. of this paper.

Foulards of Commanding Style
at 85c, $1.00, $1.25

Just a glance at this remarkably complete showing of Foulard Silks is enough to create the desire to possess in any woman the dresses with individual taste. In style, in weave, in finish, in coloring, wear and value they are supreme.

Tans, grays, greens, wistarias, purples and the ever popular navies are all prime favorites. Be sure you see the new Foulards. 85c, $1.00 and $1.25.

—Main Floor—

Dainty Corset Covers
50c Grade at 35c 75c Grade 50c

We have now on display two of the most worthy corset cover values we ever saw. Not price reductions, but a most fortunate purchase is the cause.

They are of fine French Nainsook and Longcloth, with just enough trimming—and good trimming—to make them neat, genteel, dainty looking and wearable.

Two lots, one 35c and the other 50c.

—Third Floor—

PLAYER PIANOS
Select from 12 Different Makes
Priced from $375 to $1275
Pay $10 a Month—Enjoy the Player While You Pay for It.

FREE MUSIC—FREE EXCHANGE

The great success of our Player Piano Department can be attributed only to the quality of the Players we sell, to our service—to the fact that our prices are absolutely the fairest, quality considered—and also to the tremendous growing demand for Player Pianos. No longer is the Man of the house compelled to wait until some member of the family feels disposed to play. Or should the Musician of the family be absent, you are able to enjoy your own music, not only by hearing it, but by producing the music itself. It's very easy—just try it—let us explain and demonstrate a Player for you. $300 will buy a good Player Piano. From this figure they run to $600, $700, $800, $850, up to $1275, according to the instrument you select. Player Pianos are like every other article of merchandise, the best costs the most—but a reliable instrument can be had for $300 to $600. Pay $10 or more per month, if you wish.

Select from the following makes: Steinway Pianola, Kranich & Bach Players, Schmer-Cecilian, Farrand-Cecilian, Kurtzmann Players, Lafargue Players, etc. Every make has its individual features of excellence, which we will gladly explain to you. You can choose here from twelve different makes.

Free Music and free music exchange privileges.

Your old Piano taken in exchange at a fair valuation as part payment.

INSTRUMENTS DELIVERED ANYWHERE FREE.

GEO. J. BIRKEL COMPANY
446-448 South Broadway

Other Houses of Pianos and Players as Quoted Below: $250 to $1650.

Estey Pianos — Schmer-Cecilian Players
Lafargue Pianos — Farrand-Cecilian Players.
Steinway Pianola Pianos — Kranich & Bach Players
The Welte-Mignon Players — Victor Talking Machines
SAN DIEGO, 1356 FIFTH STREET.

Are Loved Ones Lost?

LOS ANGELES HOMES UNDER THE SHADOW.

Members of Prominent Local Families Aboard Ship That Went Down and No Message Received from Them—Son and Daughter of J. Ross Clark Among the Passengers—Bonner-Borden Wedding Postponed.

OUT ON West Adams street last night a bright little boy, less than eighteen months old, played and prattled about the house, while his grandparents, Mr. and Mrs. J. Ross Clark, wept for a son and daughter, who may have perished—Mr. and Mrs. Walter Miller Clark, father and mother of the child. They were passengers on the Titanic, and no message has come from them. The child is J. Ross Clark II.

When first news of the catastrophe came to the Clark home, every effort was made to make it appear of little gravity. Friends brought assurance that it was all less serious than first report, and when afternoon dispatches stated that the passengers had been taken aboard the Virginia or the Baltic, Mr. and Mrs. Clark rejoiced. But their joy was short lived, for the glad tidings were followed with bitter news, tinged with the single hope that their loved ones might possibly have failed to take the Titanic. This hope was driven away when the wires brought the names of passengers last night.

Late in the afternoon Mr. and Mrs. Clark were joined in their watch for the best by Mr. and Mrs. H. C. Lee, their son-in-law and daughter, who went to assist in smoothing out the fear and grief that came with the news. Together they sat and talked of things more pleasant, and from time to time they received word over the telephone of the turn of affairs. When announcement was made last night that many of the women of the first and second-class cabins had been saved in the lifeboats, hopes for Mrs. Clark's safety were renewed.

WEDDING POSTPONED.

During the hours of suspense, Harry Borden, fiance of Miss Sally Bonner, one of the social lights of the younger set, and niece of J. Ross Clark, called at the home, and it was decided to postpone the wedding, which was to have been solemnized there this evening. The announcement was sent to the many who had been invited as speedily as possible, and everything placed in the indefinite future until absolute news of the travelers shall have been secured.

Mr. and Mrs. Walter Miller Clark are widely known in the social world. They have been married a trifle over three years, the wedding having taken place in Cohoes, N. Y., a town on the Hudson, where Mrs. Clark was one of the reigning beauties—Miss Virginia McDowell, member of one of the oldest families. After the wedding, Clark brought his bride to Southern California. He assumed charge of the Los Alamitos Beet Sugar Factory, and for two years worked almost without a single vacation.

After the arrival of J. Ross Clark, II, his parents began planning a long vacation. When Mrs. Addie McDowell, mother of Mrs. Clark, arrived from her New York home last fall, and their son reached such an age that they could leave him, they decided to take this trip to Europe.

It was to be a second honeymoon. They left Los Angeles about the first of February, and on February 14 they sailed from New York for the Mediterranean. They first went to Naples. After a tour of the famous region they traveled to Egypt, and then returned to the continent, stopping at the famous watering places, and particularly in Paris. The bookings for the Titanic were being made, and to be among the first to travel in the magnificent luxury of the ship, they obtained their tickets for the home voyage.

OTHERS ANXIOUS.

The Clarks were not the only family entertaining fears for the safety of loved ones. Friends, relatives and business associates of Edward L. Doheney and Mrs. Doheney were greatly alarmed last night over the report that they were among the Titanic's passengers. The rumor was given no great

(Continued on Sixth Page.)

The Sparkling River.

SEVERAL CITIES SEEK AQUEDUCT SURPLUS.

Some of Them Insistent and Water Committee of City Council to Take Up Mulholland Report on Distribution in Full Tomorrow at a Meeting Open to the Public—Pasadena's Big Question.

WITH Santa Monica first and now Pasadena seeking Owens River water, with a strong movement on foot in Glendale and again in Redondo Beach to be recipients of some of the city's surplus supply, and with Alhambra and Burbank moving in that direction, the Water Committee of the City Council will take up the Mulholland report on the distribution of the aqueduct surplus water tomorrow morning in the Council Chamber at a meeting to be attended by Chief Engineer Mulholland. Chairman McKenzie of the committee said yesterday that the report will be gone into fully. The meeting will be open to the public.

The action of Pasadena in writing to the Public Service Commission to ascertain under what conditions, barring annexation, that city could have Owens River water, has brought the subject to a focus and the committee, realizing the need of action, will have no further delay.

Pasadena says expressly that she does not want to be annexed, but prefers to maintain her identity as a separate municipality, and in this, she will not be opposed by the Mayor.

"I do not know that we want to annex Pasadena," the Mayor said yesterday. "We do not have to go down on our knees to get customers for the aqueduct water, but we do not intend to put obstacles in the way of those who want it, either. We want to treat all these communities fairly. We are not going to give away our surplus supply, of course, but we want to be reasonable and to remain on good terms with our neighbors.

Action should be taken immediately on the Mulholland report. The great achievement of this administration should be the bringing in of this water to Los Angeles and the arrangement for the distribution of the surplus supply."

SANTA MONICA URGENT.

The urgency of Santa Monica's demand for aqueduct water is to be seen in the fact that during the past ten days a committee, composed of A. M. Montgomery and W. J. Stadelman of the city government and M. Bunker and H. Michel of the Chamber of Commerce there, have been in consultation with Chief Engineer Mulholland on the subject, seeking information as to cost of laying pipes and mains, and how soon the water can be supplied. Santa Monica is growing tremendously, means business, and it is expected that by the time the Chamber of Commerce banquet shall be held there on the 26th inst., which is to be attended by Mayor Alexander, Chief Engineer Mulholland and the members of the Los Angeles City Council, the Water Committee of Santa Monica will be ready to outline a project for immediate submission to the people there.

READY TO BUILD SYSTEM.

The activity of Pasadena is partly due to the fact that the Crown City is ready, and has been for some time, to build a system of its own, dependent upon the aqueduct for its supply. All it has been waiting for has been for the aqueduct to reach such a stage that the city could set a figure at which it will sell its water, based upon cost and a fair profit. The Pasadena officials are expected to be present tomorrow at the meeting of the Water Committee of the City Council and state their demands and requests. At that time, the plans made by Pasadena for her own supply will be ready to lay before the engineers. Pasadena retained the services of Consulting Engineer A. L. Sonderegger in 1909 and, with City Engineer Van Orum of that city, he made surveys for a separate water system to supply Pasadena with aqueduct water without reference to any of the further projects to be adopted by Los Angeles for the disposal of the water. Chief Engineer Mulholland in his report speaks highly of this survey.

Sonderegger estimates that Pasadena will require 500 miner's inches to meet the additional demands of population in the next twelve to fifteen years. He has laid before that city now a complete statement providing for two distinct projects, either of which may be accepted as soon as Pasadena learns what Los Angeles intends to charge for the initial supply of water at the aqueduct.

TWO DISTINCT PROJECTS.

The conduit for Pasadena would leave the aqueduct at the northwest or upper end of the last aqueduct tunnel, about five miles northwest of San Fernando, and with a tunnel 4000 feet long would reach Grape Vine Canyon, whence it would drop in a thirty-inch steel rivetted pipe to the Maclay rancho. Thence it would follow the county road in a fairly straight line to Pacoima wash and skirting along the foot of the northern hills it would reach a point opposite Sunland.

At this point the two projects divide. In one, the pipe crosses the Big Tejunga and approaches the divide at La Crescenta to an elevation of 1400 feet. Here a pumping plant would be located and the drop to Loughery Canyon on the other side would give a fall that would furnish a theoretical head of 680 feet. The cost of the conduit and generating plant for this project would be $600,000.

FAVORS SAN RAFAEL TUNNEL.

The other project, which is favored by Sonderegger, considers that the highest point to be supplied would be the contour line at 1370 feet in Altadena and in Pasadena proper would be 1100 feet on the northern limits. Starting at an elevation of 1455 feet at the aqueduct, therefore, and running along to Sunland, the same as in the first project, Sonderegger would overcome the divide by boring a tunnel four miles long through the San Rafael hills. Then the conduit would drop to Pasadena. He estimates that the cost of this would be $675,000, but the cost of maintaining the generating plant would be eliminated, and as the flow would be by gravity and pumping would be done away with, the pumping maintenance cost would also be prevented. The conduits and tunnels in any event are to be constructed with a view to an ultimate flow of 3000 miner's inches, and the engineer recommends that the district to be considered in the calculations be not confined to the immediate surroundings of Pasadena, but shall include the district from Altadena to the Chapman ranch and southwest to the city of Alhambra.

Beautiful Angeleno on Doomed Ship.

[Photograph by Mojonier.]

Mrs. Walter Miller Clark,

Who, with her husband, the son of Mr. and Mrs. J. Ross Clark of this city, was among the passengers on the Titanic. Hope is held out that they may be among the rescued.

Abrupt Departure.

UNIONITE BOSS GOES AND ANOTHER REIGNS.

LOCAL unionites have lost a trusted leader in E. H. Misner, for a long time president of the Central Labor Council and supposedly deep in the confidence of Tveitmoe. Clancy and other laborite bosses under Federal indictment. Evidently fearing he might get into some trouble with the authorities here in connection with the dynamiting cases, Misner has gone to San Francisco. From there he can take a steamer at any time he suspects he is wanted as a witness by the local Federal or State officials.

Misner figures somewhat in the prolonged Federal grand jury investigation, which resulted in indictments against Tveitmoe, Clancy, Munsey and Johannsen, and he was also one of the stanch witnesses for the defense in the Connors' trial.

The departure of Misner leaves a big hole to fill in the Labor Council official roster. He was regarded as fearless, and very wily in a political way. His place has been filled by C. E. Scheckles, who has yet to show his prowess as the head boss of local labor union affairs.

Through the lack of interest, the proposed clerks' union has fallen to pieces. There are possibly a dozen members still clinging to the organization, which was started several months ago by a Miss Sturdevant, an experienced worker among department store girls. The same state of affairs exists in other unions, and the leaders are puzzling their heads over some way in which to arouse interest and draw forth the dues, which help go to pay the salaries of the walking delegates.

PARTING OF THE WAYS.

Old Couple Make Property Settlement in Court—Man Insists on Keeping the Sewing Machine.

Time stood still in Judge Monroe's court yesterday while Daniel Power and his quondam helpmeet, Annie, went over their accumulations piece by piece in a property settlement. Daniel is so deaf he was placed in a chair close by Annie, who occupied the witness stand. Their lives ran back before the war, and every piece tolled off had its memories clustering around it.

The list included everything from a clothespin to the sewing machine, not to speak of the old hen with its twenty chicks. And Annie got them all, the hardest fight Daniel putting up being over the sewing machine.

"Don't you go after those things yourself," Judge Monroe admonished Annie. "Let Daniel send them. Don't you two old persons get into a scrap."

STRICKEN IN BATH TUB.

Veteran Succumbs to Attack of Heart and Body is Found in Scalding Water—Search for Relatives.

Stricken with heart failure while in the act of taking a bath, John S. Martin, a veteran, living at No. 629 San Julian street, was found dead yesterday afternoon in a bathing establishment conducted by Mack McConaha at No. 226 East Fifth street.

When discovered by the attendants, the body was lying in hot water and the flesh on one side had been almost cooked by the heat.

Martin called at the bathhouse about 3 o'clock and asked for a room, but when he failed to return to the office an investigation was made. The Coroner gave orders for the removal of the body to Pierce Bros. morgue.

It is believed that the aged soldier became weakened by the extreme heat which was followed by a fatal attack of the heart.

Swift Reparation.

MEXICO TENDERS ABJECT APOLOGY

For Jailing United States Representative as Spy.

Madero Orders Envoy to Los Angeles to Beg Pardon.

Secret Service Agent Gainor May Get Indemnity.

In order that a casus belli may be avoided between the United States and the republic of Mexico, Dr. Francisco Olivares, Mexican Vice-Consul at San Diego, will come to Los Angeles today to make an abject apology to the American government, through United States District Attorney McCormick, for indignities offered to James Gainor, a United States Secret Service agent.

Details of the insult given Gainor by the diplomatic representative of the Mexican government were sent to Washington after the secret service man's trip south last week. Immediately upon their receipt representations were made to United States Minister Wilson, in the City of Mexico. The latter at once laid the matter before the Madero government. Official notes were dispatched to Olivares, with the result that he will call upon the United States District Attorney this morning. To that official and Gainor, a complete and satisfactory apology will be given for the arrest and jailing of Gainor as a spy, while on an official visit to Mexico in search of information regarding alleged violations of the neutrality laws along the Mexican boundary line. Whether Gainor will insist upon indemnity at the hands of the Mexican government is yet undetermined.

Last week, Gainor and Theodore Frezieres, the first representing the United States government and the latter that of Madero, made a trip of inspection along the Mexican boundary, with San Diego as their headquarters. On Thursday night they attended a banquet given in honor of Olivares in San Diego, and at an early hour started out for Tia Juana, in quest of information as to the size of the army at that point. Vice-Consul Olivares accompanied the party as host.

GAINOR JAILED.

When they reached Tia Juana, the party went to the headquarters of the Mexican forces, and here the trouble arose. Gainor asked the Mexican commander, Gen. Morales, how many soldiers he had, and other questions along a similar line.

By determining the size of the army on duty in Tia Juana, how many persons there were in the town and something of the citizenship of the Federals, he hoped to learn if there were any considerable number of Americans on duty there. He found 155 soldiers in the army under Morales, but some of his other questions appeared to make Olivares suspicious. Two Mexican soldiers were ordered to take Gainor into custody. He was put in the Mexican cuartel and kept there for two hours.

As Gainor was the guest of the Mexican Vice-Consul, his actions dumfounded the American representative. Olivares apparently looked upon Gainor as an American spy in quest of information for the use of the enemy. Gainor protested and showed Olivares his card, indicating his official position, but it was of no use. He was not allowed to leave the army headquarters until late that evening and only then on the urgent demand of friends. He returned to San Diego, taking a train immediately for Los Angeles to report the insult to his superior officer, Dist.-Atty. McCormick, and through him to the American government.

PROFUSE APOLOGIES.

No sooner had Gainor left than Olivares seemed to come to his senses. He was profuse in his apologies for having occasioned such a humiliating scene to Gainor, and he at once sent a note to his government, detailing the diplomatic mistake and promising to make amends as far as it is possible for him to do so.

FUZZY GREEN CHICKENS.

Dealer Sells Parrot's Eggs to Friend Who Wants Game Fowls and District Attorney's Puzzled.

If a practical joker sells a friend parrot's eggs instead of game chickens and the eggs later on hatch out the wrong kind of fowls, should the perpetrator be prosecuted?

This problem was up to Deputy District-Attorney Veitch yesterday and the energetic prosecutor asked for two days in which to look up the law.

"Here is the point," said Veitch musingly. "Of course it might be claimed that the prospective defendant made a natural mistake and gave the customer the wrong eggs. If that is so, then he should be willing to replace the eggs with others. But I understand that the parrot eggs are worth far more than game chickens. In that event the customer should either return them or make up the difference. But possibly the eggs have been sat upon by the old Plymouth Rock hen so long that there is no use of taking them back. I confess that the whole matter is quite perplexing."

The seller deals in rare eggs. He is also a practical joker. When he first substituted parrot's eggs for the game chicken's, he thought he would keep quiet and witness his friend's confusion when the old hen came out with green chickens. But his love of humor was too much for him. He "fessed up," hence the inquiry as to possible prosecution.

Veitch would not give any names.

UNDELIVERED TELEGRAMS.

There are undelivered telegrams at the Western Union office for C. E. R. Miller, E. I. Stanfield, Fred A. Parker, Roy Scott, W. W. Wright, J. H. Werner, A. D. Amico, J. T. Chambers, J. H. MacMillan, Steve M. Unaich, H. R. Farmer, Dr. H. J. Hoare, Mrs. E. Fay Lewis, Mrs. F. B. Thomkins, Miss R. Deuchler, Arthur Game, J. M. McCabe, Mrs. Elizabeth Morgan, Lafe Myers, W. L. McNerney, Louis Morgan, Leon V. Shaw, J. M. Kent, Mrs. James W. Mills, Frank Royson, James H. Parsons, Walter McCampbell and Mrs. R. H. Sha[illegible]

AUCTION
TUESDAY, 10 A.M.
1432 West 46th Street
entire contents of a beautiful 4-room bungalow; oak library table, quartered leather upholstered rockers, arm hollow seat, leather upholstered chair, Morris chair, upholstered in Spanish leather, sectional bookcase, Mahogany princess dresser with mirror, bird's-eye maple dresser, oak pedestal dining table, 6 leather seat chairs with leather seats to match, sewing table in bird's-eye maple, brass and enamel steel beds, with springs, mattresses, good springs, sanitary couch and pads, Axminster and tapestry rugs, large and small; gas range, set of dishes, silverware, yard hose and tools, all of which are in fine condition. Take Grand Ave. cars West 48th St. car.
REED & HAMMOND

AUCTION.
TODAY, APRIL 16, AT 9:30 A.M.
extraordinary fine furniture of 7 rooms
1239 W. JEFFERSON ST.

TODAY, APRIL 16, 2 P.M.
4-room House. Lot 36 x 150.
7027 S. HOOVER ST.

THURSDAY, APRIL 18, 9:30 A.M.
Unclaimed Storage Goods, consisting of Furniture, Trunks, Suit Cases, Doors, etc.
BERGER & BURGER'S WAREHOUSE,
16TH and GRAND AVE.
The R. H. STROUSE CO., Auctioneers,
Central Bldg. P5702; Bdwy. 168

AUCTION
FURNITURE AND CARPETS.
Wednesday, April 17, 10 a.m. and 2 p.m.
830-32 So. Main St.
ROADES & RHOADES, Auctioneers
Phones Main 1259—F

AUCTION.
TODAY AT 10 A.M. and 2 P.M. at our Auction Mart, 322-324 S. Main St. Pianos, Furniture, Carpets, Rugs, Linoleum, etc. Phones: 61497; Bdwy. 4781.
CALIFORNIA AUCTION COMPANY

California Auction Company
General Auctioneers
To do a general Auction Business Strictly on Commission. We also pay top price for Furniture, etc.
323-24 SO. MAIN ST.
61497 —: Phones :— Bdwy 4781

AUCTION
Fine furniture, carpets, rugs, gas ranges, etc., at our store, 747-749 So. Spring. Every Thursday, Wednesday, Friday afternoon at 2 o'clock.
REED & HAMMOND, P2045; Bdwy 5208.

Thos. B. Clark
AUCTIONEER
632 S. Spring St.
1907 Bdway. 1921

AUCTION
TUESDAY, APRIL 16TH, AT 10 A.M.
EXTRAORDINARY fine lot of furniture, received from Westlake District, consisting of carpets, rugs, beds, etc., etc.
GERMAN AUCTION & COMMISSION CO.
114-116 Court Street.
Phones Main 3134 or F1810.

AUCTION
LOS ANGELES AUCTION & COMMISSION CO., 401-403 N. MAIN ST.
Phone P1715 or Broadway 1525.
Regular Sale TUESDAY.
Call on us and give us an estimate on what your goods will bring at auction, and make you a cash offer for them.

Bladder and Kidney Diseases

MARVELOUS DISCOVERY THAT QUICKLY CURES WITHOUT DRUGS.

Our treatment is applied directly to the sick of the bladder and prostate gland. Its treatment is mild, soothing, healing, and has immediate effect. Some cases cured with one or two treatments—others so shock, no pain. A cure from this treatment is guaranteed to be final. Examination and advice free. Call or write. Specialist in attendance. Hours—Daily, 9 a.m. to 5 p.m.; Tuesday, Thursday and Saturday, 7 to 8 p.m. Sunday, 9 a.m. to 12 m. Phone P1813.
THERAPEUTIC INSTITUTE,
Ground Floor, 246 South Broadway, Los Angeles, Cal.

Public Service: City Hall, Courts.

SUMMARY OF THE DAY.

Councilman McKenzie objects to receiving Carnegie's $210,000 gift for branch libraries.

City Attorney Shenk has received copies of the telephone decision of the Federal Supreme Court in which it appears the decision is far more sweeping than indicated by the telegraphic digest.

The Council's Street Committee has turned down the Board of Public Works assessment district planned for the Arroyo Seco Park and favors the Park Commission's plan.

J. E. McGuire has been recommended to the Council by the Supply Committee for boiler inspector, vice Griesmer, resigned.

Alleged corporation frauds are exposed in a suit against leading members of the Buick Oil Company, and the Superior Court is asked to require the return of hundreds of thousands of shares of stock and the cancellation of certain promissory notes.

At the City Hall.

CARNEGIE GIFTS FIND OPPOSITION.

BRANCH LIBRARIES WIN THEIR WAY BUT CRITICISED.

Councilman With Scottish Name Belittles Largesse of Laird of Skibo, Saying Los Angeles Is Able to Spend Her Own Money—Favors Twenty-year Bonds.

Councilman McKenzie, clansman, showed yesterday that after all the years the Hielander loves a Lowlander not, when the Carnegie branch library question came before the Finance Committee. Carnegie, Laird of Skibo, was still a close approach to the hated Sassenach, in the eyes of the Councilman, and he would have none of him. "Hoot mon, I dinna ken," he thought, when the proposal was urged by Librarian Perry to have the city agree to pay $3500 a year toward the support of the five branch libraries for which Carnegie is to give $210,000. McKenzie said he could not see why the city should accept gifts from Carnegie that had a string to them, and he declared that Los Angeles was rich enough to go ahead and build the libraries herself and issue twenty-year bonds for the $210,000 without putting herself under obligations to the charity of an ostentatiously rich man.

Librarian Perry said he thought the city ought to have twenty-five or more branch libraries and he urged the committee to favor the Carnegie resolution—a blank of which had been received from Carnegie's private library secretary as a preliminary to furnishing the money.

The committee accepted his ideas and turned McKenzie's down. The recommendation for the adoption of the resolution will go to the Council this morning with Whitsen and Betkouski favoring it and McKenzie may turn in a minority report of his own.

CHINESE INVESTIGATE.

TO INSPECT THE HARBOR.

A delegation of Chinese merchants representing the Chinese Chamber of Commerce will be taken around the harbor this morning by the Harbor Commission and will be shown the advantages for direct trade with the Orient. Yesterday Secretary Fleming of the commission wrote a letter to the Chinese Chamber of Commerce, in reply to a request for information, referring to the customhouse figures at San Francisco as to the possible volume of trade and showing the superiority of this harbor to that of the north.

It is pointed out in the secretary's letter that already there is a frontage of 19,000 feet of wharf for thirty-foot vessels and that there will be presently added 12,000 feet more, of which 10,000 will be surrounded by thirty-six feet of water. The Ambrose channel at New York, he points out, is thirty-six feet, and through it the largest vessels in the world pass, but for the present there are only three vessels on the Pacific that require a greater depth than thirty feet. Pilotage and wharf dues here are the lowest on the Coast, he explains, and, when the warehouses shall be completed, there will be ample warehouse room at desirable rates.

THROUGH WIRES STAND.

POMONA TELEPHONE CASE.

The sweeping effect of the Supreme Court's decision in the suit of the Sunset Telephone and Telegraph Company against the city of Pomona was not indicated in the telegraphed synopsis received last week by City Attorney Shenk, as copies in full that arrived yesterday show. The Federal Court of last resort construes the constitutional amendment adopted last year under which persons or corporations may establish and operate telephone and other works "on condition that the municipal government shall have the right to regulate the charges thereof," as a step in the direction of municipal ownership or control. "If the municipal corporation," says the opinion, "does not see fit to establish the public works itself it may let others do it, but its power to impose conditions excludes the notion that the Constitution alone is a grant to others of a right to occupy the streets without its consent." The court, holding that the order and threat of Pomona were confined to poles and wires doing a State and local business alone goes on to say: "The appellee (the Sunset Company) must be taken to have a grant of a right to keep its main through lines in the streets of Pomona, but not to maintain the posts and wires by which it connects with subscribers. So far as appears the city attacks only the latter and therefore no present ground is shown for the bill. But, as the line of distinction may be delicate and questions may arise, the bill will be dismissed without prejudice."

To Reimburse Homesteader.

Because Samuel Gruber, in an effort to help Los Angeles out, lost his title to eighty acres of land for which he had not yet received a patent from the government on the Owens River, Special Counsel Matthews of the aqueduct yesterday recommended to the Board of Public Works that Gruber be paid his $1000 anyhow. Gruber was a homesteader and had lived the necessary number of years on the land, but the law requires that a homesteader shall hold to his land and not deed it away. Gruber agreed to sell it to Los Angeles for the aqueduct and the government therefore, as soon as it heard of this, refused to give him a title. There will be no loss to the city, as the property was included in the original withdrawal applications to Washington and will come to Los Angeles ownership in any event. The board agreed to Matthews's plan and Gruber will be paid his money.

Arroyo Seco Plans.

There is likely to be some discussion this morning in the City Council over the report of the Street and Boulevard Committee on the Arroyo Seco parkway project. The Board of Public Works proposed one plan for an assessment district, greatly curtailing the district as proposed by the Park Commission. The committee finds in favor of the Park Commission assessment district and against that of the Board of Public Works. It also recommends that nothing be done with the Hollywood main sewer until the Silver Lake project shall have advanced further, as one of the laterals of that sewer will run down Silver Lake ravine.

Want Fence Removed.

Property owners along the right of way of the Southern Pacific Company that lies along Santa Monica avenue, from Vermont avenue to the western city limits, have appealed to the City Council to act at once in agreeing to the railway's proposition to remove the fence by annulling the original contract with the Board of Supervisors when this part of the city was without the present boundaries. They have gone to heavy expense, they say, to pave Santa Monica avenue, and the company is willing to tear the fence down, so there is nothing to do but to have the City Attorney, they contend, draw a resolution.

City Hall Brevities.

The Supply Committee of the Council will today recommend the election of J. E. McGuire as boiler inspector, with John Rooney as first assistant and William H. Carter as second assistant.

Mrs. Shelley Tolhurst has applied for an extended leave of absence as a member of the Library Board, as she intends to take a European trip this summer, and will start May 1.

Councilman Betkouski returned from San Francisco yesterday morning, whither he went to see a demonstration of the Gorham fire engine, the purchase of one of which at $9000 is being considered by the Council. He says it is a great machine.

Chief Eley of the fire department appealed to the Fire Commission yesterday morning for a $12,000 fire boat at the harbor. The contract with the two tugs there now, he said, was not sufficient, as either tug might be a mile outside the breakwater when a fire broke out and would be useless.

The Board of Public Works intends to save bin room at the cement plant by using sacks and has recommended to the Council the purchase of 50,000 second-hand sacks from the Riverside Cement Company for that purpose. They will cost 4 cents apiece.

The committee that is opposing the Temple Block site for a City Hall has filed a letter to the Council signed by two names in which it asks that voters be allowed to say whether they would not prefer the Phillips Block site, or one north of Franklin and New High streets.

A protest has been filed against widening South Hoover street or condemning railway rights of way there.

At the Courthouse.

OILY TRICKS OF OIL OPERATORS.

ALLEGED CORPORATION FRAUDS EXPOSED BY SUIT.

Plaintiff Asserts Promises Made When He Was Induced to Buy Stock Have Not Been Carried Out. Demands Return of Stock and Cancellation of Notes.

Charges of alleged corporation frauds are contained in the suit of Benjamin F. Moffatt against D. D. Buick, Fred Van Orman, John W. Miner and the Buick Oil Company asking the Superior Court to require Buick, who is president of the company, to return to the treasury of the Buick Oil Company 400,000 shares, obtained in one transaction and 1,481,000 of the 1,500,000 shares secured in a redistribution; also for the cancellation and surrender of certain promissory notes aggregating $75,000.

Moffatt alleges that Buick, J. B. Lehigh and J. M. Herndon, who with Stacy C. Lamb and Walter Rose organized the company with a capital of $5,000,000, and secured a leasehold on forty acres in Kern county, contracted to buy forty acres additional and arranged to obtain an interest in 120 acres by boring for oil. They agreed, according to Moffatt, to turn these interests over to the Buick Oil Company for $50,000 cash or notes of the company, and 3,000,000 shares of stock.

Buick, it is alleged, executed as president a note for $50,000 to himself and 3,000,000 shares of stock were assigned to himself, Lehigh and Herndon in 1,000,000 share lots to each. Buick further agreed, the complaint states, to sell sufficient stock to take care of the future payments due on the Kern county property.

According to Moffatt, Herndon and Lehigh were induced to sign an agreement to give Buick 1,500,000 shares and accept 500,000 themselves. To make this redistribution possible it was agreed, it is alleged, to increase the treasury stock from 2,000,000 shares to 3,000,000 shares and to decrease the total holdings of subscribing stockholders to 2,000,000 shares.

Moffatt alleges Herndon and Lehigh were in straitened circumstances and that it was held out to them by Miner, who was Buick's attorney, that unless this reapportionment was agreed to Buick would withdraw further financial support from the enterprise.

In consideration of the redistribution, it was stipulated, according to the complaint, that Buick was to cancel the $50,000 promissory note and turn his 1,500,000 shares of stock back into the treasury. Herndon and Lehigh agreed to do likewise with their 500,000 shares. This was not done, Moffatt alleges, Buick holding the $50,000 note and keeping the 1,500,000 shares standing in his name on the books of the company, later transferring a portion of the shares to Miner and Van Orman.

Moffat charges that Buick is not entitled to the note as he had not made full payment on the property transferred to the company and that he has only paid $19,000 into the company for his large holdings.

FIGHTING JURY TRIAL.

HOTEL MAN BLOCKS JUDGE.

Carl Stanley of the Hotel Virginia, Long Beach, through his attorneys, Williams, Goudge & Chandler, made a flank movement yesterday in the battle to bring Stanley to trial for an alleged infraction of the liquor ordinance.

Stanley filed an application for a writ of prohibition and Judge Hutton granted an order to show cause, returnable Monday before Judge Conrey, why Police Judge Hart of Long Beach should not be prohibited from proceeding with Stanley's trial before a jury.

Stanley was arrested September 17, last, and tried, the jury disagreeing. The case was set for retrial, November 24. An alternative writ of prohibition was applied for by Stanley and an order to show cause granted by Judge Hutton, and heard by Judge Conrey, who enjoined Hart from holding the trial.

Stanley held that Judge Hart gave Chief Moyer the summons for the jury and that the latter turned it over to Patrolman Remelt; also that the chief prosecutor is Chief Moyer.

Judge Hart's next move was to have Constable Hawkins serve the summons for the jurors, and set the trial for tomorrow. Stanley now contends that Hawkins is not within the jurisdiction of the court and therefore the jury is improperly panneled.

MONEY AND VALUABLES.

LOCAL WOMAN'S BEQUESTS.

The will of Ella A. Fish, who died on the 7th inst., was filed for probate yesterday, the petitioners being Dr. Charles W. Fish, a brother, and Alice May Kimball, a cousin, who are named as executor and executrix. The estate is valued at $25,000. She lived at No. 1207 West Twenty-ninth street.

The bequests include $1000 each to Alice May Kimball and Mary V. Fish, and Catherine G. Fish, sisters. Mary also receives the solid silver. A diamond and amethyst pin and other jewelry go to Catherine.

Winthrop G. Fish receives twenty shares of Los Angeles Home Telephone stock, and Farnum T. Fish twenty shares of San Diego Home Telephone stock.

Dorothy C. Fish is bequeathed rings and a shawl and Ezra S. and Dorothy Fish get the household furniture. The residue of the property is divided equally between Dr. Fish and Ezra S., and Dorothy, nephew and niece.

COURTHOUSE NOTES.

BREVITIES MISCELLANEOUS.

MARIN COUNTY JUDGE. Judge Zook of Marin county occupied the bench in Department One yesterday during the absence of Judge Wood, who was sitting in San Bernardino. The latter exchanged benches with Judge Bledsoe last Thursday.

HEAVY DAMAGES. James P. Hill, a city street sweeper, filed suit against F. L. Moore & Co. yesterday for $2,400 damages for injuries received October 31 last. He asserts an auto truck owned by the company struck him and that his right leg was broken.

INCORPORATIONS. Sanitary Flushing Tank Company, incorporators, Richard Morton, M. M. Meyers, James P. Hogan, Frank W. Richards, B. P. Ehrick; capital stock, $1,000,000; subscribed, $5. California Homes Publishing Company, incorporators, M. E. Kempley, Richard Cuevas, Chester C. Kempley, R. D. Scott, Will H. Holcomb; capital stock, $10,000; subscribed, $3000. People's Protective Corporation, incorporators, A. H. Roberts, R. V. McMullen, C. W. Stahl; capital stock, $10,000; subscribed, $3. Southern Pacific Land Company, incorporators, William Sproule, W. P. Herrin, E. E. Calvin, E. O. McCormick, B. A. McAllaster; capital stock, $5,000,000; subscribed, $100,000.

IN THE INFERIOR COURTS.

Man Gets Fifteen Days for Dumping Cuspidor on Head of Person Passing Under the Window.

M. Kinsey, who almost caused a riot near First and Los Angeles streets, Sunday afternoon, by throwing the contents of a cuspidor out of the window onto a man standing in the street, was given fifteen days by Police Judge Rose yesterday.

Kinsey made such a determined resistance when arrested by Patrolman Rogers, that the officer found it necessary to use force. Kinsey didn't want to take the trouble to carry the cuspidor down stairs so opened the window and turned it upside down.

The I.W.W. and Mission Workers became involved in a hefty argument over the incident.

FINE IMPOVERISHES.

JUSTICE READS LECTURE.

Wong Lee was before Police Judge Rose on a charge of cruelty to animals. After all the facts had been laid before the justice he said:

"Ten dollars or ten days."

"Ten dollars too much, $1 enough," remonstrated Wong. "Me poor man."

NOTICE OF REMOVAL.

After May 1 The Times Business Office, Advertising and Subscription Departments and Information Bureau will be located at 617-619 South Spring street, one block south of the present quarters.

The removal will be accomplished without interruption to business and, we trust, without inconvenience to our patrons.

THE TIMES-MIRROR CO.

"If you dont quit being brought up here for mistreating your horses you'll be poorer than you are now," was the only rejoinder made by the court.

Barrel Still Unopened.

S. B. Ryan and E. F. Southern, two fashionably dressed young men, arrested Saturday night for fighting in the Pacific Electric depot on Hill street, forfeited $25 bail each in Police Judge Rose's court, yesterday.

"My father's got a barrel of money and he'll fight this case," yelled Ryan when taken to the station.

"All right, if your father's got so much money, put up $25 cash bail," replied the desk clerk.

Ryan did, but his father didn't "fight the case."

Couldn't Fool the Police.

"Little Jeff" was back in Police Judge Chambers' court yesterday despite the injunction given him on March 5 that if he didn't leave town and stay away he'd have to go to jail for thirty days. "Jeff" pleaded, but in vain. He was given his suspended sentence.

"This fellow's name is John Gilmore," said Lieut. Spellman. "He had little side whiskers and posed as Little Jeff when he came to town. He cut off his whiskers, but he didn't fool us."

PAYS TO ADVERTISE.

"The Times" Exclusive on Government Townsite Nearly Swamps Uncle Sam With Prospective Locaters.

The value of The Times as an advertising medium is demonstrated in a unique manner at the Federal building by the unprecedented rush to secure lots in the summer town which the government proposes to establish in Santa Anita Canyon.

In the two business days since the exclusive publication in The Times of the plans of Supervisor Charlton of the Angeles Forest Reserve, more than half of the total allotment—100 city lots altogether—has been awarded, though the site will not be ready for occupancy before about June 1.

Among those who have made application for lots are Deputy United States Marshal Dingle, Charles Farwell Edson, Charles E. Warner, United States District Attorney McCormick, Arthur Keetch of the District Attorney's office, and many other well-known citizens of Los Angeles.

It is announced that building operations will begin in the canyon just as soon as the trail can be completed and that will be about two months or perhaps less. Contracts have been let for the erection of cabins and in a short time there will be a flourishing settlement in the beautiful canyon.

Among other improvements proposed in the locality is to be the building of a great fish pond, large enough to furnish piscatorial sport to all of the near-by dwellers who are so inclined. The fish preserve will be utilized for the spawning and raising of fish and it is believed that with proper care it can be made a delightful spot within the shades of the extensive forests in that vicinity. The fish pond project is in the hands of a Los Angeles man who has the means and the enthusiasm to make it an ideal spot for an indulgence in fishing sport.

There has been such a demand for building sites that Supervisor Charlton is now regretting that the government did not see fit to make the price higher than an annual rental of $15 for each lot.

CHARGED WITH ARSON.

Proprietors of Grocery Store Pass Sunday at the Beaches While Police Seek Evidence.

Martin and Bessie Besio, who conduct a grocery store at No. 1500 East Twelfth street, which was partially destroyed by fire Sunday night, were arrested yesterday on a charge of arson when they returned from one of the beaches, where they passed the Sabbath. They are being held without bail pending a further investigation. The building is owned by Matilda Fishback. The loss, on building and contents, is estimated at about $1000, fully covered by insurance.

After the fire had been extinguished it is said the police and firemen found a rubber tube extending from a small shed in the rear of the store, where oils were stored, to the bed in the sleeping quarters in the back of the store. On one end of this tube was a stop cock. Attached to it was a piece of string which was fastened to the bedroom door. The string was of such a length, so the police say, that when the door was closed it opened the cock, permitting the oil to flow over the bed and the floor of the bedroom. How the fire was started is not revealed.

SEIZES DREAM POWDER.

Frank E. Johnson, special agent of the Treasury Department, confiscated ninety-eight five-tael cans of opium, worth approximately $2400, yesterday. The opium was found in stalls Nos. 117 and 118 of the Los Angeles Market, but it is alleged that the persons owning the place were imposed upon and knew nothing about the opium. Juan Arceverde and two Chinese, Chew Toon and Chung Now, supposed to be the owners of the opium, were arrested, and sent to jail in default of bail.

Settlers' Rates from Los Angeles.

On April 20 and April 27 only, the Southern Pacific will have on sale Settlers' Rates from Los Angeles to all points in the San Joaquin and Sacramento Valleys, Lancaster to Redding, inclusive; to all points on the Coast Line, Gaviota to Gilroy, inclusive; to all points from Beaumont to Yuma, and Calexico, inclusive, and to Phoenix and Mesa, Arizona. Rates will be fare and one-third for round trip, and tickets will be given ten-day limit. Going trip continuous passage on date of sale, with stop-over at all points on return trip. SOUTHERN PACIFIC.

YOU WILL BE KNOWN AS A GOOD DRESSER IF YOU WEAR

Society Brand Clothes

THERE'S NOTHING FINER IN THE CLOTHES WORLD. LARGE ASSORTMENT AT $20 AND $25.

SOLE AGENTS.

Scott Bros

425-427 SOUTH SPRING ST.

The Best $15 Suits in Town.

I Am Coming After You

good and strong with my New Spring Clothing. I am going to try to impress you with what I have to offer.

I cannot sell you a $40.00 suit for $25.00; neither can any other merchant, if he does it honestly. But, I am selling what I think is the best value suit that an equal amount of money will buy anywhere.

Beginning at $20.00 my line runs to $30.00 and $35.00. Every suit is built of the best materials procurable to go into a suit at a certain price and the workmanship is first-class every way.

Furthermore, "They must fit" and the fitting part is where I think I have just a little advantage.

My policy is to satisfy you and the fitting part is my strongest talking point.

Some new patterns at $20.00 and $25.00 that are out of the ordinary and I want you to see them in my windows.

R. J. Busch

Second and Broadway.

Hatter—Clothier—Haberdasher.

"Just out of the High Rent District."

Established 1889 Assets over $1,000,000

6% Profit Sharing

Liberal profit-sharing among investors is the main reason why this Association has been so successful.

By holding our expenses down to a more moderate basis than can be done by banks, we are able to pay a more liberal return on the money invested with us.

That is why more than three and a half million dollars have been invested with us and are earning 6 per cent. interest today.

We will pay you this liberal interest, make it possible for you to withdraw your investment with interest any time after the first year and guarantee the safety of your principal as long as it is in our care.

Don't delay. Call today, or write for particulars about our $100 Investment Certificates.

OFFICERS AND DIRECTORS.

W. G. COCHRAN, President. J. M. ELLIOTT, Vice-President.
W. D. WOOLWINE, Treasurer. A. E. FORREST, Vice-President.
D. M. CUTHBERT, Loan Inspector. C. J. WADE, Secretary.

State Mutual Building & Loan Association

223 South Spring St.

Gordan's Harris Tweeds and Bannockburns for men—$50 & $55

Gordan style supremacy is conspicuously emphasized in these ultra-clever new Harris Tweeds and Bannockburns.

They're "top notchers" among the season's most popular fabrics—and at $50 and $55 represent clothes value and satisfaction it would be difficult to duplicate elsewhere in Los Angeles.

Gordan tailoring is always distinctive—always authoritative, always honest and conscientious through and through.

Let me emphasize the fact that if you spend a few minutes in looking over my new suitings today—you'll be glad you came.

D. Gordan

Draper and Tailor
300 Union Oil Building
7th and Spring Sts.

Buy Guaranty Shares Today

—You Will Receive Your First (3 Months) Dividend in 12 Days—That's Quick

[71]

The very best reason for buying "Home Builders" shares is the regularity with which you will receive cash dividend earnings on your investment.

To buy now is to take advantage of the three months dividend to be declared on all shares of record April 30th.

You will receive in twelve days the same earnings of 4¼c on each share, just as you would had you owned the shares for the whole three months—simply because the law requires all shares at each dividend date to receive dividends regardless of how long they have been held by the owner.

[72]

Home Builders

In all of the advertising of similar stocks, have you read anywhere, outside of "Home Builders" ads, of where the company was earning more from interest alone than it paid out to its stockholders in cash dividends? (leaving its net profits undisturbed to go to surplus.) "Home Builders" made such an interest earning record last year. Its funds—your money as a stockholder, goes into mortgages, trust deeds, stocks and bonds. Besides these generous interest earnings, it makes building profits and bonuses, real estate commissions and profits, and in scores of ways makes generous earnings.

The gross interest last year was more than $83,000, which you see is 5 per cent on more than a million dollars, and as the total resources now amount to $1,297,226.99, it is evident that practically its whole capital is on an interest earning basis—which it is.

[73]

You are practically certain of the safety of your money in "Home Builders" guaranty shares.

To assure you that you can convert them into cash you are given a written guaranty which provides facilities and funds for such conversion, together with assurance of 8% earning or better while so invested.

No one has ever lost a cent through investing in "Home Builders" shares. This will be your experience.

129 So. Broadway
Ground Floor
Mason Opera House

Home Builders General Agency
Sole Agents for Home Builders

Buy Tickets Now For Eastern Excursions

Tickets may be purchased at any time for any date for excursions to Eastern points. First dates are April 25, 26, 27, to St. Paul and Minneapolis, $72.50 round trip.

May 3, 4, 9, 10 and many later dates to Chicago, $72.50; New York, $108.50, and many other points at great reductions for round trip. Good until October 31st.

Fares from beach points 70 cents higher.

Full particulars at all ticket offices.

Los Angeles 601 So. Spring St. Pasadena 80 E. Colorado St.

Dr. B. Rubin

Leading Specialist in Chronic, Surgical and Special Diseases, is now located at 344 National Bank Bldg., Cor. Third and Spring Sts.

If sick or afflicted in any way, come to me and be examined free of charge as to your exact condition.

I have studied in Germany, Sweden and in this country. Have been in the practice of medicine and surgery for twenty-five years.

Office Hours from 8 to 4. Sunday from 9 to 1.

Dr. B. Rubin

The Oil Industry.

UNION IS READY TO HANDLE OIL.

Storage Certificates Now in Hands of Printer.

More Optimistic Feeling Is Being Manifested.

Oil News of Interest from Fields of State.

The optimistic tenor of the annual report made by President St. Clair of the Independent Oil Producers' Agency at the stockholders' meeting Wednesday, especially the prediction of better prices, has helped the revival of interest in oil properties and oil stocks. Operators are feeling more and more cheerful, and brokers predict that outside money will again begin to flow into the oil industry within a few months.

The new storage certificates, to be issued under the agreement entered into with the Union Oil Company, are now in the hands of the printer, and will be ready for distribution by April 20, according to promise. The certificates will represent storage credits of the different agency members as of March 31, and will be mailed to the members as soon as they are printed. With the certificates will go blank forms to be filled out indicating how much, if any, of the storage oil represented by the certificates the owners wish to sell to the Union at the price offered, 35 cents.

The Union's offer is good for thirty days following the date of the distribution of the certificates, and it is expected that the Union will wait until the end of that time, and the receipt of all the offers of oil before it indicates how much of any offer it will accept. The company is bound by its agreement to accept half the oil offered, but if the total amount offered is small probably the whole will be accepted.

In the news of the week's development the big concerns figure most prominently. The Standard led off by tapping a remarkable flow of gas at less than 500 feet on section 18, 23-24. The land is on the south slope of the Buena Vista Hills, in which all the big gassers of the west side fields are located, but the extremely shallow depth at which the gas was encountered was a great surprise. The well was not cased, and there were no facilities for controlling the gas, which began flowing at a rate upward of 50,000,000 cubic feet per day and lost its speed but slowly. In view of the large market for gas opened up by the pipe lines to Los Angeles any increase in the extent or productiveness of the Buena Vista gas field will be watched with very great interest.

The Standard also has a prospect in something sensational in the form of an oil well in the Lost Hills field, which is waiting now for the cement to set, but from which is bubbling up between the casings from a depth of 1640 feet oil of the remarkable gravity of 29.2. The gas pressure is strong in the well, and there seems every probability that when it is finished it will flow a large quantity of the finest of refining oil. This well is No. 4, on section 4, 27-21, and No. 1 on the same section is in the sand and cemented at 2100 feet.

The Universal is keeping up its end in the Lost Hills by tapping the producing sand at 2300 feet, on section 5, 27-21, on the west slope of the anticline. This well also is cemented and waiting for further tests before its value will be fully known.

The Belridge is getting about 3000 barrels of oil per day from its shallow wells in the new field that the company opened up, and has a prospect of oil in a deep well, which it has been drilling on section 27, 27-21, some distance north of its other operations. Oil in the latter well was discovered as the ten-inch casing was being withdrawn, after the well was sunk to more than 3000 feet depth. A test will be made to see if the oil, which is coming, apparently, from a stratum overlooked in drilling, is sufficient to make a paying well.

IMPROVING PROPERTY.

WORK ON WELLMAN WELLS.

F. E. Shafer, superintendent of the M. J. and M. and M. oil companies, has outlined an extensive campaign of development for the recently acquired Wellman property adjoining. The wells on the Wellman property are now being worked over and an effort will be made to add to the production of the thirteen producing wells.

A new boilerhouse is being erected and many other improvements will be made by the Laymance syndicate, which bought the Wellman property. The price paid for the latter was about $1,000,000.

News Notes and Personals.

A. F. Jones of Bryant, Ind., arrived in Coalinga the other day. He has acquired oil interests and will remain in California.

A. T. Borst of Coalinga was one of the many oil operators of that section to attend the meeting of the Independent Oil Producers' Agency at Bakersfield, recently.

R. W. Dallas, secretary of the Coalinga branch of the Independent Agency, has returned to his home from Bakersfield, where he attended the annual meeting.

George Matheson, a prominent oil operator, who had been in Coalinga for several days, has returned to the southern part of the State, where he has interests.

Charles A. Hively, superintendent of the Kern and Trading and Oil Company in the Coalinga field, left the other day for San Francisco, where he was called on business for the company.

S. A. Riley of Corcoran, who is interested in the Coalinga oil fields, has been staying in that field for several days. He will shortly return home.

The California Oil Lands Company, which has been operating on section 31, 22-25, has ceased operations and is preparing to abandon the lease. Two rigs and the camp equipment have been placed on the market. No particular reason is given for the decision just made by the company.

The Morris Midway Oil Company, operating on section 34, 12-23, which is down 2000 feet, with a rotary, is preparing to change to Standard tools. The crew has been laid off for a few days.

The Rialto Oil Company is now down 2000 feet with its first well, three beds of tar have been passed and the flow is now heavy with good indications.

The Oil Industry.

UNION IS READY TO HANDLE OIL.

Storage Certificates Now in Hands of Printer.

New Optimistic Feeling Is Being Manifested.

Notes of Interest from Fields of State.

The optimistic tenor of the annual report made by President St. Clair of the Independent Oil Producers' Agency at the stockholders' meeting yesterday, especially the prediction of heavy buying in oil properties and oil stocks, has helped the revival. Operators are feeling more and more cheerful, and brokers predict that outside money will again begin to flow into the oil industry within a few months.

The new storage certificates, to be issued under the agreement entered into with the Union Oil Company, have in the hands of the printer, and will be ready for distribution by April 20, according to promise. The certificates will represent storage facilities of the different agency members as of March 31, and will be mailed to the members as soon as they are printed. With the certificates will go blank forms to be filled out showing how much, if any, of the storage oil represented by the certificates the owners wish to sell to the Union at the price offered. 35 cents.

The Union's offer is good for thirty days following the date of the distribution of the certificates, and it is expected that the Union will wait until the end of that time, and the receipt of all the offers of oil before announcing how much of any offer of oil it will accept. The company is bound by its agreement to accept half the oil offered, but if the total amount offered is small probably the whole will be accepted.

In the news of the week's development the big concerns figure most prominently. The Standard led off by making a remarkable flow of gas from more than 500 feet on section 16, 32-23. The land is on the south slope of the Buena Vista Hills, in which all the gushers of the west side fields are located, but the extremely shallow depth at which the gas was encountered was a great surprise. The well was not cased, and there were no facilities for controlling the gas, which began flowing at a rate upward of 50,000,000 cubic feet per day of but its speed but slowly. In one of the large market for gas used up by the pipe lines to Los Angeles any increase in the extent and productiveness of the Buena Vista oil field will be watched with very great interest.

The Standard also has a prospect of something sensational in the form of an oil well in the Lost Hills field, which is waiting now for the cement to set, but from which is bubbling up around the casings from a depth of 1000 feet oil of the remarkable gravity of 33.2. The gas pressure is strong in the well, and there seems every probability that when it is finished it will flow a large quantity of the finest of refining oil. This well is No. 1, on section 4, 27-21, and No. 1 on the same section is in the sand and cemented at 2100 feet.

The Universal is keeping up its end in the Lost Hills by tapping the producing sand at 3300 feet, on section 1, 27-21, on the west slope of the anticline. This well also is cemented and waiting for further tests before its value will be fully known.

The Belridge is getting about 3000 barrels of oil per day from its shallow wells in the new field that the company opened up, and has a prospect of oil in a deep well, which it has been drilling on section 27, 27-21, some distance north of its other operations. Oil in the latter well was discovered as the ten-inch casing was being withdrawn, after the well was cased in more than 3000 feet depth. A test will be made to see if the oil, which is coming, apparently, from a formation overlooked in drilling, is sufficient to make a paying well.

IMPROVING PROPERTY.

WORK ON WELLMAN WELLS.

C. E. Shafer, superintendent of the K. T. and M. and M. oil companies, has outlined an extensive campaign of development for the recently acquired Wellman property adjoining. The wells on the Wellman property are now being worked over and an effort will be made to add to the production of the thirteen producing wells.

A new boilerhouse is being erected and many other improvements will be made by the Laymance syndicate, which bought the Wellman property. The price paid for the latter was over $1,000,000.

News Notes and Personals.

A. F. Jones of Bryant, Ind., arrived in Coalinga the other day. He has interested oil interests and will remain in California.

A. T. Bonar of Coalinga was one of many oil operators of that section to attend the meeting of the Independent Oil Producers' Agency at Bakersfield, recently.

R. W. Dallas, secretary of the Coalinga branch of the Independent Agency, has returned to his home in Bakersfield, where he attended its annual meeting.

George Matheson, a prominent oil operator, who had been in Coalinga several days, has returned to the southern part of the State, where he has interests.

Charles A. Hively, superintendent of the Kern and Trading and Oil Company in the Coalinga field, left the other day for San Francisco, where he was called on business for his company.

R. A. Riley of Corcoran, who is interested in the Coalinga oil fields, has been staying in that field for several days. He will shortly return home.

The California Oil Lands Company, No. 12-21, has ceased operations and is preparing to abandon the lease. The rigs and the camp equipment have been placed on the market. No definite reason is given for the decision made by the company.

The Morris Midway Oil Company, operating on section 34, 12-23, which is now 2600 feet, with a rotary, is planning to change to Standard tools. The crew has been laid off for a few days.

The Monte Oil Company is now down 2600 feet with its first well, and other wells of the company are being drilled. The territory is now heavy with good prospects.

DIES FOR HER DAUGHTER.

Mother Succumbs to Stress of Emotion While Testifying in a Failure-to-Provide Case.

Mrs. Mona R. Smith of No. 1679 East Forty-ninth street died shortly after testifying in a criminal case in Justice Forbes's court yesterday morning. She was arising from the witness chair when seized with heart failure. She was at once removed to the open air by order of the justice, who thought she had fainted. By the time a physician arrived she was in a critical condition and died on the way to the Receiving Hospital.

Justice Forbes bound D. Duarte over to the Superior Court for failure to provide for his wife, the daughter of Mrs. Smith. The latter was 60 years old and showed great emotion when called as a witness, but her daughter had not the slightest idea that her mother was suffering from heart trouble.

REVERTS TO GOVERNMENT.

Land Granted for Reservoir and Canal Purposes Is Claimed Because Corporation Doesn't Keep Promise.

Judgment by confession was taken by the government in the United States District Court yesterday in an action brought against the San Fernando Water Company for forfeiture of a right of way granted the corporation for the construction of a reservoir and canal in an irrigation project in the San Fernando Valley.

The corporation made an application for the land December 7, 1897, through W. A. Wright, president, and C. W. Pendleton, secretary. The application was approved December 2, 1898.

It was alleged by the government that for the past five years the company had failed to maintain and operate the reservoir, and the petition prayed that the right of way granted to the corporation be declared forfeited. The San Fernando Water Company made no defense and judgment was thereupon entered by Judge Wellborn.

The action is one of a number of similar ones pending or to be prepared having for their object the turning over to the government of considerable areas of public land in California that had been granted to private corporations which have failed or refused to carry out their agreements.

SUSPICIONS PROVE TRUE.

Detectives Dixon and Fitzgerald caught a rooming-house sneak thief on South Main street yesterday before the owner of the apartment robbed had time to report his loss. The man is Tom Robbins, who has done two terms in the local jails for burglary. He took everything of value he could find from J. E. Mackintosh's room, No. 132 South Hill street, around the corner from the Police Station. Robbins was headed for his room when the detectives picked him up "on suspicion." While the police were examining the contents of his suit case Mackintosh walked into headquarters to report his loss. He identified his personal effects, and Robbins was locked up.

OXNARD GOES WET.

OXNARD, April 15.—[Exclusive Dispatch.] By a majority of more than three to one, Oxnard voted to remain wet, today. Full returns tonight show the results to be, 751 for the wets, to 208 for the drys. The landslide came as great surprise, it having been generally conceded that the election would be close. The vote was the largest in the city's history, being 959. The woman's vote was heavy.

Assets over $3,600,00

Profit Sharing

...ong investors is the main ...tion has been so success-

...es down to a more mod- ...one by banks, we are able ...rn on the money invested

...n three and a half million ...d with us and are earning

... liberal interest, make it ...raw your investment with ...e first year and guarantee ...pal as long as it is in our

...y, or write for particulars ...ut Certificates.

...D DIRECTORS.

J. M. ELLIOTT, Vice-President
A. F. POMEROY, Vice-President
C. J. WADE, Secretary.

Mutual ...g & Loan ...ciation

... Spring St.

...eeds ...ockburns ...50 & $55

...style supremacy is con- ...y emphasized in these ...er new Harris Tweeds ...nockburns.

"top notchers" among ...son's most popular ...and at $50 and $55 ...t clothes value and sat- ... it would be difficult to ... elsewhere in Los

...tailoring is always dis- ... always authoritative, ...onest and conscientious ... and through.

...emphasize the fact that ...end a few minutes in ...over my new suitings ...ou'll be glad you came.

Jordan

Draper and Tailor
Union Oil Building
7th and Spring Sts.

...kets Now ... For Excursions

...rchased at any time for ...tions to Eastern points ... 25, 26, 27, to St. Paul ...$2.50 round trip.

...d many later dates to ...w York, $108.50, and ...at great reductions for ...until October 31st.

...ximum 70 cents higher.

...ull ticket offices.

Pasadena
88 E. Colorado St.

...ollet in Chenille, Rep Braid, Applique ... Illusion, in new lengths at Main St. Branch, Bldg., Cor. Third and Main Sts., and can be obtained free of charge, and not one ... this country. Have promised to give ... medicine and ... Dr. B. Rubin

The BANK WITH THE EFFICIENT SERVICE

After twenty-one years

of investing its funds in first mortgage and other securities, as provided under the rigid State Law governing Savings Banks—this Institution today has no real estate or other securities taken by foreclosure.

What more convincing *evidence* of wise, conservative Management could be adduced?

Such a record is absolute *proof* of the high character of our Loans, and the efficiency of a carefully worked out loaning system, that looks to every detail.

As a Depositor, present or prospective in this Institution, facts like these are of the *utmost importance to you.* They must show you that you can with good reason feel *free from worry* if your funds are on deposit here.

This Bank pays the largest interest consistent with sound banking—and among the several classes of accounts available here there are doubtless one or more that will particularly appeal to your needs.

Perfect Safe Deposit Facilities.

Around the World and other Tours arranged by our Steamship Department.

German American Savings Bank

Spring & Fourth Sts. Los Angeles

Life

New England Number

Full of gloom. Warranted to give you a genuine fit of the Blues in ten minutes. Dismal to the eye and hard on the nerves. Read it and lose hope. All for

Ten Cents Out To-day All News-stands

Special Offer
Enclosed find One Dollar (Canadian $1.13, Foreign $1.26). Send LIFE for three months to

Open only to new subscribers; no subscription renewed at this rate. Trial subscriptions should be sent to us direct; not through an agent or dealer.

LIFE, 17 West 31, New York.
ONE YEAR $5.00. (CANADIAN $6.52, FOREIGN $6.04.)

Every Piano

At Reduced Prices this week at the old established

BARTLETT MUSIC CO.

Receipt for double given on all first payments made up to $50. Pay $10 get receipt for $20; Pay $50 get receipt for $100.

This in addition to Special Prices

PIANOS

Prices for New UPRIGHTS

$177, $193, $227, $263, $313, $337, $393, $441, etc.

We never were and never will be

UNDERSOLD

See Us Quick

The Big Exclusive Piano House.

BARTLETT MUSIC CO. 231 South Bdwy. Opp. City Hall

WEBSTER'S NEW ILLUSTRATED DICTIONARY COUPON

April 16, 1912.

Six Coupons of Consecutive Date Constitute a Set

Cut out the above coupon, with five others of consecutive dates, and present them at this office, with the expense bonus amount herein set opposite any style of Dictionary selected (which covers the items of the cost of packing, express from the factory, checking, clerk hire and other necessary EXPENSE items), and receive your choice of these three books:

The $4.00 WEBSTER'S New Illustrated DICTIONARY — (Like illustration in advertisement elsewhere in this issue) is bound in full Limp Leather, flexible, stamped in gold on back and sides, printed on Bible paper, with red edges and corners rounded; beautiful, strong, durable. Besides the general contents as described elsewhere there are maps and over 600 subjects beautifully illustrated by three-color plates, numerous subjects by monotone, 16 pages of valuable charts in two colors, and the late United States Census. Present at this office six consecutive Dictionary Coupons and the Expense Bonus of 98c

The $2.00 WEBSTER'S New Illustrated DICTIONARY — is exactly the same as the $4.00 book, except in the style of binding — which is in half leather, with silver edges and with square corners. SIX Consecutive Coupons and the Expense Bonus of..... 81c

The $1.00 WEBSTER'S New Illustrated DICTIONARY — is in plain cloth binding, stamped in gold and black; has same paper, same illustrations, but all of the colored plates and charts are omitted. SIX Consecutive Coupons and the Expense Bonus of... 48c

Any Book by Mail, 12c Extra for Postage.

Whiting Wrecking Co. 415 E. NINTH ST. See Us Last

The Bootery — Smart Shoes for Women — 432 BROADWAY

Dr. H. S. Downing, DENTIST 552 So. Broadway

Exclusive Agency for REYNIER KID GLOVES

VILLE DE PARIS
317-325 SO BROADWAY — 312-322 SO HILL STREET
A. FUSENOT CO.

Mail Orders Filled With Promptness and Accuracy

Fine Linens At a Saving

Damask Sets, Pattern Cloths and Napkins at Nearly 25% Less

Thrifty housekeepers always welcome an opportunity to save on linens—and especially so if they are "Ville" fine quality linens. The reductions are made because of discontinued patterns. Some are slightly mussed.

Linen Damask Sets

25 Sets—Cloth, 72x 72, and 1 Dozen 24-Inch Napkins—Reduced Price.. $7.00
30 Sets—Cloth, 72x 90, and 1 Dozen 24-Inch Napkins—Reduced Price.. $7.50
22 Sets—Cloth, 72x 90, and 1 Dozen 24-Inch Napkins—Reduced Price.. $13.05
15 Sets—Cloth, 72x108, and 1 Dozen 24-Inch Napkins—Reduced Price.. $14.20
8 Sets—Cloth, 81x 81, and 1 Dozen 24-Inch Napkins—Reduced Price.. $13.40
9 Sets—Cloth, 90x 90, and 1 Dozen 24-Inch Napkins—Reduced Price.. $14.65
8 Sets—Cloth, 90x108, and 1 Dozen 24-Inch Napkins—Reduced Price.. $16.15
10 Sets—Cloth, 90x126, and 1 Dozen 24-Inch Napkins—Reduced Price.. $15.60
10 Sets—Cloth, 90x144, and 1 Dozen 24-Inch Napkins—Reduced Price.. $16.60

100 Dozen Silver Bleached German Damask Napkins

All linen. Size 24x24 inches. In dot, clover and fleur de lis patterns. Reduced price, dozen $2.95

Linen Damask Cloths

Lot 1—Size 72x 90—Reduced Price $4.80
Lot 2—Size 72x108—Reduced Price $5.70
Lot 3—Size 90x 90—Reduced Price $7.15
Lot 4—Size 90x 90—Reduced Price $8.75
Lot 5—Size 72x 90—Reduced Price $6.95
Lot 6—Size 90x108—Reduced Price $8.40
Lot 7—Size 72x126—Reduced Price $7.50

Great Sale of Undermuslins
Now Going On
In Our Basement Store

Don't Be Satisfied With Any Old Paint!

Ask Us to Show You the Vast Superiority of

TRADE P.H.M. MARK Mathews' House Paint

When you buy the paint for that house, you will have the opportunity of making a tremendous saving or a great waste. If you use the best paint, the saving will not show as much in the *price* as in its covering quality and ITS POWER AS A LONG-LASTING WOOD PRESERVER. Mathews' Paint leaves its competitors far behind in these important essentials.

Tomorrow Only—Wednesday, April 17—

Free Brush Offer

To induce you to prove for yourself what we claim for the wonderful covering power and brilliancy of Mathews House Paint, we will, tomorrow, April 17, give you free of cost a regular 35 cent Rubberset Paint Brush with one or more quarts House Paint, any color, at 60 cents.

Make the most of this offer by painting around your windows and doors.

Present This Coupon

It saves you the cost of one painting every five years, over other boasted brands of cheaper paint, and some not so cheap. There is as much difference in pigments and bodies used in paints as there is in breakfast foods, and only by dealing direct with a reliable manufacturer can you be sure you are getting the best.

Get the painting habit. It is a money saver. The elements are always on the job, and nothing but efficient paint protection can keep them from their work of destruction.

P. H. Mathews Paint House

219-221 South Los Angeles Street
Both Phones—A1025, Main1025

PADRE'S TONIC LAXATIVE is perfection in a stomach, liver, kidney and bowel regulator.

Tones, stimulates; does not purge, force or gripe. Give it just one trial. 25c (special) box of 100 pellets.

At all drug stores.

The box with the Padre on the box.

WOMEN'S $25 SUITS

Samples of the very latest styles. Don't miss them..... $15

ORIGINAL SAMPLE SUIT CO.

3361/2 South BROADWAY, 2nd Floor.

HOFFMAN'S MILLINERY

425 SOUTH BROADWAY

Mullen & Bluett Clothing Co.

Corner Broadway and Sixth Streets.
THE QUALITY STORE.

WE CURE CATARRH, skin and blood diseases and all curable nervous, chronic and private diseases of both sexes. DRS. SHORES & SHORES, Expert Specialists, Henne Bldg., 3rd & Spring. Entrance 122 W. 3rd st., Los Angeles. Take elevator or easy stairs to room 225. Consultation free. Hours 9 to 5. Evenings, 7 to 8. Sundays, 10 to 12.

For Solid Gold Crowns or a full set of Guaranteed Teeth Painless Extraction Guaranteed. $5

YALE DENTISTS

Open Sundays, 9 to 12. Third Floor, Parmelee-Dohrmann Bldg., 644 So. Broadway, of the world, the country will be free

SCOTT SYSTEM

FINE CLOTHING

SCOTT BROS.,

426-427 South Spring St.

House of Biehl

IMPORTING TAILORS.

Business Suits $35 and up.

516 South Broadway.

Natural Looking Teeth

Artificial teeth that don't look good and feel natural are a failure. We study the question of naturalness in all its phases when restoring teeth by ALVEOLAR METHOD. Call or write for our book. It is free.

REX DENTAL COMPANY.

703 Severance Bldg., Los Angeles.

PUBLISHERS:
The Times-Mirror Company.
OFFICERS:
H. G. OTIS, President and General Manager.
HARRY CHANDLER, Asst. Gen. Mgr. and Pres.
HARRY E. ANDREWS, Managing Editor.
E. K. PFAFFINGER, Assistant Treasurer.
MARIAN OTIS-CHANDLER, Vice-Pres., Secretary.

Los Angeles Times

EVERY MORNING IN THE YEAR.
Daily, Sunday and 40-Page Illustrated Weekly.
Daily, Founded Dec. 4, 1881. 31st Year.

BUSINESS OFFICE AND EDITORIAL ROOMS,
311-321 South Spring Street.

Los Angeles (*Loce Ahng-hayl-ais.*)

Entered at the Postoffice as mail matter of Class II.

IN THE LIGHT.

Now that the country is having a little sunshine after the showers the Southern California roses possess a beauty that trembles with joy at its own loveliness.

WHAT TO DO.

Persons often say that they have twenty places for every dollar they get. It has occurred to us that this is much better than finding twenty ways for putting a dollar into one place.

DEFINED.

An optimist is the hindmost Presidential candidate who thinks he can be nominated as the result of a self-predicted deadlock between the foremost candidates and who forgets Hughes of New York.

IRONICAL.

Two Needles men were almost frozen to death in the San Bernardino Mountains where they were lost in the snow. Those who have passed through Needles on a summer day will smile at the idea of a Needles man ever having been too cool.

NOT GUILTY.

The way most astronomers fuss about over their instruments, and the seriousness with which they stick by their own observations and calculations, one would think they were creating the stars instead of only looking at them.

SETTLED.

The baby found by the police at the Pacific Electric Depot several days ago, and which at least two families tried to adopt, is likely to be restored to its natural parents. While out in the world it got enough advertising to emphasize the fact that the whole world is created for the baby.

WATER'S LEVEL.

There is this about baseball and about life. A man may be only in the bushes, but if he plays the game the fans out there in the sedge will send up a chorus of approbation that will carry him as fast and far as his own speed will let him go.

COWBOY MELODIES.

The Times printed an article Sunday about the origin and character of cowboy melodies. These songs have a value because of the cowboys' contribution to the corner-stone of western development. The songs are homely, but they have their place in the history of the day of which the cowboy was a goodly part and for this reason they will long endure.

THE ONE DRAWBACK.

The I.W.W.'s of Los Angeles are said to advocate an armed march upon San Diego to protect the street ranters there. The difficulty with this plan is that some of their number would actually have to stoop to cruel toil for several days in order to pay for the proposed arms. With hands soiled by labor they could never enter the sacred ranks again.

A SILLY CATCH.

Punsters have been getting much mirth of late by making the statements, "Whisky when you are sick makes you well; whisky makes you sick when you are well." Then they invite somebody to repeat the statements, beginning always with whisky and ending with well. The proposition is only half true, but it is one of those absurd catches which always confuse.

THE COMMON LOT.

"He is a fool who thinks he is a hero" is the way a newswriter on The Times speaks of an Anaheim man guilty of an atrocious double killing. Many men are unlucky in the role of heroes and some of them are ridiculous. Young Hobson went about letting girls kiss him, and poor Admiral Dewey got married. In most cases where men think they are heroes they are only stoics.

A STALE REPORT.

Americans reaching Los Angeles from the interior of Mexico report that republic to be in a state of anarchy. This is lamentable information, but not new. It is only an additional corroboration of a long-existing and harassing state of affairs down there. The ultimatum issued by the United States on Sunday and promulgated Monday morning ought to bring Mexico to her senses and succeeding events are likely to do so if Mexico does not instantly act upon Uncle Sam's peaceful suggestions.

A BIG MAN.

John Galsworthy is honoring Los Angeles this week with a visit and we hope that the city's sunshine, flowers, hospitality and good will may contribute richly to his pleasure and inspiration while he is here. Perhaps he will find enduring qualities in his after-memories of the city's charms. Galsworthy is one of the world's big men today because he is one who both thinks and acts. He has imagination and he has initiative. He is full of poetry and is broadly human. He is an idealist, but out of his ideals England has reaped much that is practical. He has done a great deal for the stage in his suggestions and efforts, besides having written a number of good plays. He should find the atmosphere of Los Angeles particularly enjoyable because the women of this city have long been interested in his ideas and have read his printed plays with appreciation. He should also like it here because it is a great book-buying town and is noted for its good book stores. Anyway, Mr. Galsworthy is welcome.

THE TITANIC TRAGEDY.

The latest dispatches indicate that the wrecking of the Titanic was a titanic tragedy, one of the greatest ocean disasters in the world's history, heartrending to the families and friends of those involved, thrilling to the general public and humiliating to shipbuilders. But a few years ago the ill-fated captain of the Titanic (then in command of another great ship) declared that scientific marine construction had rendered such a colossal disaster as that which has now befallen his own ship "inconceivable." But the incredible has happened. The masterwork of masterman has proven a toy in the clutches of the monstrosity of Nature. The water-tight compartments, supposed to prevent the sinking of any vessel so constructed, collapse in the grip of the iceberg.

It is impossible at this hour to measure up the exact extent of the horror. Days must pass before it is definitely known just how many lives were lost, who were the drowned and who the saved. From hour to hour boats with survivors may land at different points on the North Atlantic Coast. There is good ground, however, for the fear that some twelve hundred men, women and children have found graves in the icy sea off one of the most dangerous shores on the Atlantic line—for once more the name of "Cape Race" figures in the dispatches telling of destruction and death—Cape Race, where more than seventy wrecks have gone ashore. As to the blame for this last and worst of the disasters in the iceberg region there is no clear light as yet. The iceberg is the most treacherous enemy against which the mariner contends. The world can only shudder now at the frightful work the iceberg has done and wait for enlightenment as to what man did or did not do.

THE WARNING TO MEXICO.

If Orozco shall continue the practice of murdering Americans who are taken prisoners of war while serving in the army of Madero, and Madero's officers shall reciprocate by murdering Americans who are taken prisoners of war while serving in the insurrecto army, a very serious situation will confront us. President Taft has strictly enforced the neutrality laws and has endeavored to prevent their violation, whether such violation would have aided the Federals or the insurrectionists. At the same time he has used every endeavor to protect the lives and property of American citizens residing or sojourning in our sister republic.

His action in sending 1000 rifles and a supply of ammunition to American citizens in the City of Mexico was taken with the consent previously obtained of the Madero government and was strictly in accordance with the law of nations and the dictates of humanity. Whether those 1000 armed Americans shall use their guns upon the soldiers of Orozco or the soldiers of Madero, or both—or only on marauding outlaws acting outside the ranks of either of these armies—they will be justified in using them for their defense, and will give a good account of themselves. Yet a battle between 1000 Americans and 1000 or more Mexicans, whether regular troops or revolutionists, would be a calamity, for it would necessarily be followed by reinforcements of the 1000 Americans with five or ten or twenty times their number from the United States. That would be intervention, and it would be war. Intervention in Mexico, however warranted and demanded by circumstances, would inevitably end in a more or less prolonged war with Mexico, and the result of such a war would be to consolidate the Mexican people against us. There could be no conflict between us without the Mexicans being aggressors, and it is not undue boasting to say that Mexico or any other Latin nation that should be mad enough to engage in a war with the United States would be overcome in the field, and at the outcome would have to pay the bills either in money or territory.

The logic of the situation, summed up in brief words, is:—

Lawless Mexican aggressors upon American citizens, HALT!

NUNQUAM DORMIO.

Thirty years and never a wink of sleep the whole time should be an affliction beyond the power of the ordinary mind to grasp, or the ordinary human mechanism to withstand. As a physiological fact it has been pronounced an impossibility by experts in endurance. Yet from Trenton, N. J., comes the almost incredible report of such an unprecedented experience. Albert E. Herbin, according to his own testimony and that of his friends, for thirty years has never closed his eyes in sleep. And he is still alive—and has not gone stark raving mad, or become a nervous wreck or a despondent hypochondriac.

Thirty days! thirty hours of wide-eyed staring wakefulness will wrack an ordinary mortal's nerves to the limits of hysteria. For this abnormal sleepless man it is alleged that, contrary to the laws of nature and the facts of past experiences, his perpetual wakefulness has been a help instead of a hindrance. After finishing his ordinary day's work he has been able to spend his nights in devising and perfecting many inventions, the royalties on which have added a tidy sum to his income. So, if the story be true, he has lived practically two lives instead of one, and at his present nominal age of 55 he is really about 100 years old.

Everyone is anxious to be considered wide awake when he is awake, but no one yet, with the exception of Albert E. Herbin, has been able to be really wide awake during the day unless he has been equally fast asleep during the night.

Edison, indeed, claims that the period of sleep should be reduced to a minimum, so that the average usefulness of every life may be brought to a maximum. For the unusually powerful brain and robust constitution this would be a very good theory. But the majority of men would surely decrease their usefulness by curtailing the hours of sleep. For sleep is simply temporary death, and waking is the daily birth of the being. Without this temporary dying and being reborn man's sleep would soon become eternal. Death generally follows quickly any period of sleeplessness abnormally prolonged. To banish rest as an aid to activity is a paradoxical experiment. A live dog is better than a dead lion.

Nature intended so much time in every human life to be consumed—not wasted—in health-giving slumber. It is doubtful if the most active and ambitious would surrender this, the wholesomest of luxuries, for the sake of increasing his coefficient of usefulness. We can only write down Mr. Herbin of New Jersey as another world wonder. For the rest of us there are many habits and pleasures we would readily part with for the sake of becoming better and more capable citizens. But, like Macbeth, none will be guilty, if they can avoid it, of murdering sleep:

"The innocent sleep,
Sleep that knits up the ravel'd sleeve of care,
The death of each day's life, sore labor's bath,
Balm of hurt minds, great nature's second course,
Chief nourisher in life's feast."

NEW FASHIONS.

There are no new fashions in male apparel which send old garments to the ragbag. A spike-tail coat, a low-cut vest and bell-mouthed breeches of the vintage of 1860 are as much in vogue as they were when James Buchanan was President. Even a blue coat with brass buttons may sometimes be seen at White House receptions. Shoes and gaiters have indeed taken the place of boots, and the four-in-hand tie environs necks which of old were accustomed to slip knots, but there have been no radical changes for half a century in the dress of men.

Men folks do not take kindly to innovations in dress. Some of them may long for silk stockings, blue plush breeches, a white embroidered waistcoat, a scarlet velvet coat and a cocked hat with a feather. But a man who should resurrect a costume of his great-great-grandfather and wear it on a public street would be "run in" by the police.

It is different with the ladies. Let one or two fashion-leaders adopt a new style of raiment and a crowd of women will follow the fashion even as a whole flock of sheep will jump because one did so.

The artificers of female apparel take advantage of this amiable weakness of our wives and daughters and sisters to create an artificial demand for their wares. Yet sometimes they fail. The struggle of the modistes to revive the panier of the past and add it to the rear elevations of the better and fairer portions of our population was met in London with such instant and effective resistance that it was promptly dropped. A similar effort a year or two ago to accomplish a renaissance of the hoopskirt fell to the ground (the effort not the skirt.)

Now if the ladies will organize a rebellion against skyscraper bonnets they will illustrate their good sense and more abundantly endear themselves (if that be possible) to those who sit behind them in a trolley or an auto. How can a girl of five feet six inches look up to her beloved one of five feet eight inches when the crown of her hat, with its feathered summit, so far o'ertops his noble brow as to make it look like a wart?

OLD PATRIOTS AND NEW.

It was the task of the fathers of our nation to frame a constitution that should bring thirteen communities with diverse and, in some respects, antagonistic interests out of adversity into prosperity, out of stagnation into progress, out of chaos into order, out of helplessness into power. Many of the conditions which European governments had deemed necessary to stability and order had to be rejected. A hereditary monarch gave way to an executive to be elected every four years. A Chamber of Peers, holding their titles mainly by heredity and their legislative power for life, was succeeded by Senators chosen by State Legislatures and elected for six years. A Commons that could continue in power indefinitely, unless dismissed by the sovereign, and whose lawmaking power could not be reviewed by courts, and was unrestrained by a written constitution, was discarded and, in its place, provision was made for a House of Representatives whose members were chosen for two years and whose legislative action was restrained by a constitution and subject to review by courts.

The work of the fathers has endured for 125 years. Under its wise and beneficent provisions our country has progressed from an insignificant nation of thirteen States containing a population of 3,000,000 people into a nation of forty-eight States and two Territories peopled by 100,000,000 souls. Since the great rebellion ended, forty-seven years ago, we have gone forward with giant strides, and in every field of human effort—material, moral and intellectual—in wealth, in invention, in discovery, in science, in letters, arts and arms, we are today the foremost nation in the world. And this, under the providence of God, we owe to the fathers who framed that immortal document—the Constitution of the United States.

Is it believable that there should now be found a man so unpatriotic, so egotistical, so audacious as to stand before an American audience and tell them that Washington, and Jefferson, and Adams, and Monroe, and Madison were slaves of the capitalists of their day, that they framed the Constitution in the interests of predatory wealth, that the document they framed should be superseded by an up-to-date socialistic chart of government, and that the decisions of the court it created should be subject to reversal by popular vote?

Time was—and not so long ago—when such an insulter of the fathers would have been treated to a bath in the nearest pond. One could almost wish for a return of those "brave days of old."

"Not So Young as He Used to Be."

UNCLE WALT.

The Poet Philosopher.

If your house is tough and seedy, needing yellow paint or red; if your garden's rank and weedy, when it should be slick instead; if your housedog needs a philtre to relieve it of the mange; if the clothesline's out of kilter or there's something ails the range; if there's cordwood needing chopping, or a sidewalk to replace, don't stand on the corner yawping of the Presidential race. Exercise your thews and tissues, waste no time in idle dreams; put the lid on Living Issues and forget the Vital Themes. Foolish mouths, like active craters, fill with noise the whole outdoors; but the wise man plants his 'taters and attends to other chores. Then when winter sends its screamers in the line of storm and snow, and the hungry Vital Themers wring their hands and wail in woe, he who labored while the riot of the blatant tongues was rife, sits at home in peace and quiet, eating sausage with his wife. Do not rear and bust your breechin' over questions of misrule; rake the yard and paint the kitchen, try and manicure your mule. If you'll dodge the Living Issue, shake the Vital Theme today, no one on the street will miss you, and you'll put up far more hay.

WALT MASON.

[Copyright, 1912, by George Matthew Adams]

Silk Hat Caused a Riot.

[New York World:] It was in January, 1797, that the first high silk hat was seen upon a man's head. The London Times in its issue of January 16 of that year related the event as follows:

"John Hetherington, mercer in the Strand, was arraigned before the Lord Mayor, who found him guilty of disorderly conduct and inciting to riot and imposed a fine of $2500.

"Mr. Hetherington, with the evident intention of frightening the people, appeared in the public street wearing a strange high hat covered with very glossy silk, the luster of which dazzled the sight.

"According to the testimony of the constables, several women fainted at the sight, children screamed with fright, the panic-stricken crowd fled, and one of the sons of Mr. Thomas Currier was thrown down in the excitement and his arm was broken."

FOR FLOOD SUFFERERS.

Contributions Offered—Moneys Will Be Received and Forwarded by "The Times."

Reports of the awful devastation wrought by floods in the Southern States grow more appalling from day to day. Yesterday's dispatches added to the accumulation of horrors. The suffering is widespread and dreadful.

The Times has received offers of donations for the benefit of the stricken ones from warm-hearted people in Los Angeles and vicinity. Aid is certainly needed. The Times will receive, account for and forward moneys contributed to the fund for the sufferers.

JUST A FEW.

"I am thankful," said Charles Frohman to a New York reporter, "for the success of my overflow houses."

Mr. Frohman explained the idea of his overflow houses—three or four theaters in the same city playing the same success simultaneously—and then he resumed:

"We should all be thankful, but we shouldn't let our gratitude take too marked a form. We shouldn't celebrate like little Willis.

"Little Willis, a cherub of 7 or 8 years, returned home glumly one Thanksgiving evening from a party.

"'Well, did you have a good time?' his uncle asked.

"'No,' Willis snarled.

"'No? Why not?' said the uncle.

"'Because,' grumbled Willis, 'mother told me to eat as much as I wanted—and—and I couldn't.'"

The famous Jack Moakley was talking to a group of Cornell football men about an overrated player.

"Why is he overrated?" said Mr. Moakley. "Well, I'll tell you why; I'll tell you why by means of a parable.

"A sporting editor sat at his desk one Saturday evening when a little boy in spectacles entered solemnly and handed him a report, written in an unformed hand, of a game between the Harkaway Juniors and the Young Deadwoods.

"The editor glanced over the report. It ended with the words:

"'The feature of the game was Mannering's superb playing. Mannering tackled faultlessly. He kicked two magnificent goals, and the four touchdowns Mannering scored were the finest ever seen on the field.'

"'Who's Mannering?' said the editor.

"'I,' the spectacled midget answered, proudly—'I am Mannering.'"

In one of the interior counties of Maine a case was called that had long been in litigation. The chief justice—who at that time was plain Judge Peters—thought it impracticable to keep the suit longer in court, and advised the parties to refer the matter. After due deliberation they assented, agreeing to refer the case to three honest men. With a grave smile, in perfect keeping with judicial dignity, Judge Peters said that the case involved certain legal points which would require one of the referees, at least, to have some knowledge of law; therefore he would suggest the propriety of their selecting one lawyer and two honest men!

STREAKS OF WIT.

Certainly Require Investments.

[Chicago Record-Herald:] "I expect to be able in about five years to retire and live on the interest of my investments."

"That's fine. But I didn't know you were making investments. What are they?"

"I haven't made any so far, but I have three very beautiful daughters growing up."

Use for Them.

[Washington Star:] "So you discovered great mountains at the South Pole?" said the geographical expert.

"Yes," replied the explorer.

"Well, that's good. When we get through with the usual polar argument we can start in on a mountain-climbing controversy."

The Future Skyscraper.

[Chicago News:] Mr. Oso Buzzy: How do you like your new office on the seven hundredth and seventy-fifth floor?

Mr. Strenuous: Fine. The breakfasts they serve going down in these elevators mornings are simply grand.

Accept It If Offered.

[Judge:] Judge: You have been here twice before, and twice I have sent you to jail. Have you anything to say why I should not send you there again?

Prisoner: I have scruples against a third term, your Honor.

The Same Meaning.

[Fliegende Blatter:] "I think this hat makes me look ten years younger, don't you?"

"Yes. My husband said to me yesterday, 'When your friend takes her hat off she looks ten years older.'"

Also Everything Else.

[Life:] Stranger: Can you tell me where I will find your bureau of vital statistics?

Farmer Brown: I kin give you the village dressmaker's address. She knows the age of every woman in town.

What Might Have Been.

[Boston Transcript:] Mrs. Youngwife (to tramp:) You always seem to enjoy eating my food, but my husband is never suited with it.

Tramp: Ah, mum, ain't it a pity you didn't meet me first?

Something for Everybody.

[Washington Star:] "What did you do with all the get-rich-quick money you landed?" asked Mr. Flamm.

"Lost it," replied Flimm. "A fellow invented a get-rich-quicker scheme, and lured me into it.

Most Annoying Event.

[Pele Mele:] "You look annoyed. What's the matter?"

"Bertha told me a secret the other day, and I can't tell you what it is."

"Why not."

"I've forgotten it."

Lucid Explanation.

[Punch:] Passenger: Why are we so late?

Guard: Well, sir, the train in front was behind, and this train was behind before besides.

When She Listens.

[Cleveland Plain Dealer:] The Doctor: Your wife says you talk in your sleep.

The Patient: Well, confound it, it's the only chance I get'

Pen Points: By the Staff

Favorite fiction—"Modern ..."

Local strawberries and the ... the boxes are both high.

What has become of the old-... woman who used to cook with ...

The explanation of how the ... ualists" summon the spirits is ... dium.

At Chicago the national ... "holler" for Teddy and ... dent Taft.

The Mexican situation would be ... if it were known who is ... whom.

What has become of the old-... bachelor who used to insist that he was in love?

Princess Ghosh is in Los Angeles. ... cess Gee Whiz will be the ... tinguished arrival.

What has become of the old-... porter who always referred to the ... "this mundane sphere?"

Grizzly bears are almost extinct ... Rocky Mountains, but a few ... the dance numbers in some of the ... theaters.

The rains of the past week have ... sufficient to insure big crops in ... California. The Lord is ever ... His own.

"Chet" Rowell is now engaged in ... ing" the recent New York primaries ... we understand the Illinois affair ... fectly lovely function.

As we take it, Col. Roosevelt ... sented a gun at the head of the ... can elephant and declared: "I will ... cept the nomination."

What has become of the old-... woman who cleaned house early in ... and put away the stoves, no matter ... the state of the weather was?

The veterans of the war from California and Nevada are holding their annual ... union at Stockton this week. ... the thinning ranks of the blue!

Melvin Vaniman says he will sail ... the Atlantic in a balloon in the ... But luckily for his vogue as a ... does not indicate what summer.

Let no one hereafter impugn the ... of Gov. Harmon. He has been ... Bryan's home State. How reckless ... sequences some people do become!

What has become of the Evening ... vestigation? Big chance for Col. ... Sellers down there, raising alligators ... turning them into handbags.

Lina Cavalieri is to wed again, this ... to an operatic singer. It is to be ... some paragrapher to say something ... the even tenor of the bridegroom's ...

To be sure, Col. Roosevelt has said ... ing on the tariff, but he has given ... ance to so many unwise things on ... subjects that a tariff blunder is unnecessary.

When the Architectural League of ... Pacific Coast meets in Portland next ... they will see many places where they ... to have a chance to show what they ... about their profession.

That Magdalena Bay story lacked ... sistency. The Japs are naturally ... stitious and it is not like them to ... for a rendezvous the place where ... American gunners broke all records ... shooting at a mark.

AS YOU LIKE IT.

BY HARRY F. BOWLING.

A Socialist sang in a high-pitched key,
To sweeten his lot as he journeyed along
An air that his brothers considered to be
A typical theme for a Socialist song:

"Oh, life is a prison house, bleak and bare
A constant care and a ceaseless curse,
After each round we are crushed to the ground,
Full of forboding and black despair.
Nothing to breathe but the empty air,
Nothing but under-dogs everywhere;
Nothing but work, and for those who shirk
None to provide them a daily favor
Still let the world go with a he hilly ho!
There's nothing so jolly as Socialist woe."

An "I-Won't-Worker" came lounging by,
He heard the Socialist making his moan,
He turned on his brother a baleful eye
And added some sentiments all his own:

"Oh, life is a hades of kicks and blows
Of the purple eye and the broken nose,
Of coming croppers and fighting cops
And never a moment for sweet repose;
Of making the "No-Work" theory a fact
A something that's useful to mouth and hoot
When a job some day may happen our way,
While looking for what we don't want to find;
So let the work go—'tis man's bitterest foe—
There's nothing defiles like a shovel or hoe."

An anarchist harkened this mournful lay
And he glared at the singer with fierce contempt;
He snarled like a ravenous wolf at bay
For he knew what the hate of all ages meant;

"Oh, life is a corpse on which vermin feed
Foul with corruption and fetidish feuds,
Bound by the curse of the law and creeds,
Than the cruelest hell of the heathen
Cold and callous and fixed as fate,
Murder alone shall redeem its state;
A skeleton stark—a stab in the dark—
A passion—a fury of endless hate;
But the reign of law will be known no more
When our red flag stiffens in human gore."

Yet not far away on a sun-kist hill
The bluebird was raising a sweet glad voice:
"There's an earth and a heaven for all the will.
And life's what we make it, a matter of choice."

Pen Points: By the Staff

Favorite fiction—"Modern ..."

Local strawberries and the ... the boxes are both high.

What has become of the old-... woman who used to cook with ...

The explanation of how the ... ualists" summon the spirits is ... dium.

At Chicago the national ... "holler" for Teddy and ... dent Taft.

The Mexican situation would be ... if it were known who is ... whom.

What has become of the old-... bachelor who used to insist that he was in love?

Princess Ghosh is in Los Angeles. ... cess Gee Whiz will be the ... tinguished arrival.

What has become of the old-... porter who always referred to the ... "this mundane sphere?"

Grizzly bears are almost extinct ... Rocky Mountains, but a few ... the dance numbers in some of the ... theaters.

The rains of the past week have ... sufficient to insure big crops in ... California. The Lord is ever ... His own.

"Chet" Rowell is now engaged in ... ing" the recent New York primaries ... we understand the Illinois affair ... fectly lovely function.

As we take it, Col. Roosevelt ... sented a gun at the head of the ... can elephant and declared: "I will ... cept the nomination."

What has become of the old-... woman who cleaned house early in ... and put away the stoves, no matter ... the state of the weather was?

The veterans of the war from California and Nevada are holding their annual ... union at Stockton this week. ... the thinning ranks of the blue!

Melvin Vaniman says he will sail ... the Atlantic in a balloon in the ... But luckily for his vogue as a ... does not indicate what summer.

Let no one hereafter impugn the ... of Gov. Harmon. He has been ... Bryan's home State. How reckless ... sequences some people do become!

What has become of the Evening ... vestigation? Big chance for Col. ... Sellers down there, raising alligators ... turning them into handbags.

Lina Cavalieri is to wed again, this ... to an operatic singer. It is to be ... some paragrapher to say something ... the even tenor of the bridegroom's ...

To be sure, Col. Roosevelt has said ... ing on the tariff, but he has given ... ance to so many unwise things on ... subjects that a tariff blunder is unnecessary.

When the Architectural League of ... Pacific Coast meets in Portland next ... they will see many places where they ... to have a chance to show what they ... about their profession.

That Magdalena Bay story lacked ... sistency. The Japs are naturally ... stitious and it is not like them to ... for a rendezvous the place where ... American gunners broke all records ... shooting at a mark.

TUESDAY MORNING.

INFORMATION
For Newsmen, Inquirers, Subscribers and Advertisers, Agents and the Public About the

Los Angeles Times

SCOPE AND AIMS:

PUBLISHES REGULARLY more pages of news and other reading matter and a larger volume of advertising than any other paper extant.

DISTINGUISHING FEATURES: Independent, uncompromised, unshackled, unpurchasable, unafraid and unincumbered. THE LOS ANGELES TIMES is devoted to the great principles of Liberty under the Law, Equal Rights in all fields of lawful human endeavor, Industrial Freedom, and to the upbuilding of Los Angeles, the State of California and the great Southwest.

TO LABOR: The Times is the unflinching friend of all honest toilers, of all unshackled law-abiding workers everywhere; and while never denying the rights of workmen to organize lawfully, is the unyielding foe of lawless, lazy, unprogressive, monopolistic and exclusive labor organizations, because they are the selfish enemies of their own class and of the common industrial weal. Our position is unmistakable and will be maintained. The long record of The Times as a just, liberal, reliable paymaster is unassailable. During the period between August 4, 1890, and September 30, 1911, there was paid to our local and well-satisfied non-union workmen, in salaries and wages, the tidy aggregate cash sum of $4,244,319.17—mainly to skilled labor.

SWORN CIRCULATION: Daily net average—seven days, Sunday included—for 1895, 26,154; for 1896, 19,358; for 1897, 20,961; for 1898, 24,723; for 1899, 25,731; for 1900, 26,329; for 1901, 26,349; for 1902, 26,446; for 1903, 26,929; for 1904, 40,749; for 1905, 42,150; for 1906, 42,531 copies; for 1907, 52,311 copies; for 1908, 54,254 copies, 1909, 55,700 copies; for 1910, 45,152 copies. Sunday average for 1910, 57,350 copies. Daily and Sunday average for 1910, 57,350 copies.

AGENTS: Eastern Agents, Williams, Lawrence & Cresmer Co., Brunswick Building, 9th Ave. and 26th St., New York; 524-25 Harris Trust Bldg., 111 West Monroe St., Chicago. Washington Bureau, 46 Post Building (THE TIMES on file.) San Francisco Office, Room 1206 Call Building; R. J. Bidwell, Representative.

THE ILLUSTRATED WEEKLY: Published on Saturdays; 40 pages; distinct and complete in itself. "The Unique Magazine of the Sensuous Southwest." Mailed to subscribers separately from the Daily Times for $2.50 per year, postpaid. Single copies 10 cents, postpaid.

TWO SPECIAL OFFERS: From and after this date, an extra copy of the Illustrated Weekly will be MAILED FREE FOR SIX MONTHS upon the order of any person, whether an old subscriber or a new, who contracts to subscribe for the Daily and Sunday Times for one year and pays the rate, $9.00, in quarterly installments of $2.25 each, in advance. Or, with a full year's subscription and $9.00 cash in advance, an extra copy of the Illustrated Weekly will be sent free for 12 months. This is an exceptional opportunity to serve a distant friend and at the same time do good missionary work for Los Angeles.

TELEPHONES: Counting-room, Subscription Department, Editorial Rooms, City Editor and Local News Rooms—Sunset, Main 8200; Home 10351.

TERMS: Daily and Sunday, 75 cents a month, or $8.00 a year. Daily without Sunday, $7.00 a year. Sunday alone, $2.50; without the Illustrated Weekly, $2.00. When the Sunday issue is mailed, the Illustrated Weekly is mailed separately, a day in advance.

POSTAGE: On the regular week-day issues (8 or 12 parts) 2 cents; on the Sunday issue (8 parts) 7 cents.

California's support of President Taft, through a solid delegation to the Republican convention two months hence, has been made practically necessary by the results in Illinois and Pennsylvania. While Congressman McKinley, manager for the President, always made liberal allowances for Roosevelt in both States, the unexpected landslide in both has left a net Taft loss of nearly eighty votes from the estimates that were given out for the convention "first ballot" five weeks ago.

After the Illinois and Pennsylvania elections, the President had 349 votes, according to the claims of McKinley, based on instructed delegates and professed Taft support. These delegates possess regular credentials to the Chicago convention. Had the expected happened in the two big States, the President's total would have been approximately 420 votes, within easy distance of the 540 needed to nominate in a convention of 1078 members.

Without California's support, the President is sure only of 185 delegates to be elected between now and June 4, the last election date. If California votes the support to him that he deserves, if the voters of the State are more interested in the prosperity and permanence of their great agricultural and horticultural interests than in the pursuit of revolutionary ideas, then the twenty-six delegates from the Golden State will be given to Taft and his nomination will be assured, for he will get 211 votes, sure, in future contests. The vote of California will insure a majority in control of the convention, which will be necessary, absolutely necessary, to prevent a combination of all the forces against the President to unseat his delegates and plunge the convention into the hysteria and revolt planned by the Roosevelt element.

The statement in the Watchtower recently, telling how Gov. Johnson, Marshall Stimson and others of the machine that is now seeking to induce the women of California to support Roosevelt, refused, before the suffrage amendment was adopted, to utter one word in its favor is serving a purpose with women who are working for Taft. The delusion that women must vote for Johnson's choice because he (Johnson) gave the women the suffrage—huh!—has been exploded more than once, yet many still follow it. Mrs. Nora D. Gleason, No. 1009 West Second street, who is an ardent Taft woman, reports that through this expose of the Governor's refusal to commit himself by one word for woman suffrage, she has opened the eyes of many women.

THE WATCHMAN.

If California gives Taft her delegation she will line up with this list of sure-to-be-elected delegates from the States named:

Arkansas	18
California	26
Connecticut	14
Delaware	6
Iowa	26
Kansas	20
Massachusetts	36
Minnesota	24
New Hampshire	8
New Jersey	24
North Carolina	20
Ohio	48
Utah	8
Porto Rico	6
Rhode Island	8
Hawaii	6
Total	371

This list represents the most conservative judgment of politicians in all the States named as to the number of delegates Taft is sure to get. It may be increased. In fact it

...n Points: By the Staff.

...orite fiction—"Modern ...roma."

...al strawberries and the bottoms ...oxes are both high.

...at has become of the old-fashion... ...n who used to cook with paper ba...

...explanation of how the local "Spi... ...n" summon the spirits is only ...

...Chicago the national convention wi... ...r" for Teddy and renominate Pre... ...Taft.

...Mexican situation would be clearer ...ere known who is revolting against ...

...at has become of the old-fashioned ...for who used to insist that he was ...n love?

...ocess Ghosh is in Los Angeles. Pri... ...Gee Whiz will be the next de... ...ished arrival.

...at has become of the old-fashioned ... who always referred to the earth a... ...undane sphere?"

...ly bears are almost extinct in the ... Mountains, but a few remain of ...ance numbers in some of the local ...ers.

...rains of the past week have been ...ent to insure big crops in Southern ...rnia. The Lord is ever mindful of ...wn.

...t" Rowell is now engaged in "expo... ...he recent New York primaries, but ...derstand the Illinois affair was a pa... ...lovely function.

...we take it, Col. Roosevelt has pe... ...a gun at the head of the Republ... ...lephant and declared: "I will no... ...he nomination."

...t has become of the old-fashioned ...n who cleaned house early in April ...ut away the stoves, no matter what ...ate of the weather was?

...veterans of the war from California ...Nevada are holding their annual re... ...at Stockton this week. Honors be... ...inning ranks of the blue!

...vin Vaniman says he will sail across ...lantic in a balloon in the summer. ...ckily for his vogue as a prophet is ...ot indicate what summer.

...no one hereafter impugn the bravery ...Harmon. He has been speaking in ...e home State. How reckless of sta... ...ces some people do become!

...t has become of the Everglades to ...ation? Big chance for Col. Mulhern ... down there, raising alligators and ... them into handbags.

...Cavalleri is to wed again, this time ...operatic singer. It is in order for ...paragrapher to say something about ...en tenor of the bridegroom's way.

...e sure, Col. Roosevelt has said noth... ...the tariff, but he has given utter... ...so many unwise things on other ...s that a tariff blunder is unneces...

...n the Architectural League of the ... Coast meets in Portland next year ...ill see many places where they ought ...e a chance to show what they know ...their profession.

...Magdalena Bay story lacked cou... ...y. The Japs are naturally superi... ...s and it is not like them to select ...rendezvous the place where the ...an gunners broke all records ...g at a mark.

AS YOU LIKE IT.

BY HARRY F. BOWLING.

...alist sang in a high-pitched key, ...weeten his lot as he journeyed along ...that his brothers considered to be ...pical theme for a Socialist song:

...fe is a prison house, bleak and bare, ...ant care and a ceaseless care; ...each, round we are crushed to the ...ound, ...forboding and black despair. ...to breathe but the empty air, ...but under-dogs everywhere; ...ing but work, and for those who ...rk ...to provide them a daily fare; ...the world go with a ho hilly ho! ...nothing so jolly as Socialist woe."

..."Won't-Worker" came lounging by, ...eard the Socialist making his moan; ...ed on his brother a baleful eye ...dded some sentiments all his own:

...e is a hades of kicks and blows, ...purple eye and the broken nose, ...ming croppers and fighting cobbers ...er a moment for sweet repose; ...ing the "No-Work" theory a blind, ...thing that's useful to sneak behind ...a job some day may happen our ...y. ...ooking for what we don't wish to ...; ...the work go—'tis man's bitterest ...

...nothing defiles like a shovel or ..."

...rchist harkened this mournful lay ...he glared at the singer with fierce ...tempt; ...rled like a ravenous wolf at bay ...he knew what the hate of all crea... ...es meant;

...e is a corpse on which vermin feeds, ...th corruption and fiendish deeds. ...d by the curse of the law and worse ...he cruelest hell of the harshest ...ds. ...d callous and fixed as fate, ...alone shall redeem its state; ...ietism stark—a stab in the dark— ...ion—a fury of endless hate; ...reign of law will be known no more ...ur red flag stiffens in human gore."

...far away on a sun-kist hill ...bluebird was raising a sweet pure ...e: ...an earth and a heaven for all who ...

...life's what we make it, a matter of ...ice."

INFORMATION
For Reporters, Inquirers, Subscribers and Advertisers, Agents and the Public About the

Los Angeles Times

SCOPE AND AIMS:

GIVES REGULARLY more pages of live and other reading matter and a greater volume of advertising than any other paper extant.

OUTSTANDING FEATURES: Independent, consistent, unshackled, unpurchased and unincumbered. The LOS ANGELES TIMES is devoted to the great principles of Liberty under the Law; Rights in all fields of lawful endeavor; Industrial Freedom, and the upbuilding of Los Angeles, the City of the Angels, and the great Southland.

ITS ATTITUDE TOWARD LABOR: The Times is the champion friend of all honest toilers, organized and unorganized law-abiding workers; and while never denying to employees or others the right of workmen to organize lawfully, is the unrelenting foe of lawless, arbitrary, despotistic and exclusive organizations, because they are the enemies of their own class and of all classes of honest toil. Our position is consistent and will be maintained.

CIRCULATION: Daily net average paid circulation of The Times as a just, reliable paymaster is unassailable. Detailed statements between August 4, 1890, and December 30, 1911, there was paid to carriers, agents and well-satisfied non-union boys and newsdealers, for their services in supplying the public with the daily issue of The Times the total sum of $4,344,319.17—an average of $3,000 per day for the entire period. Sworn circulation: Daily net average paid circulation for 1894, Sunday included—for 1894, 3,000 copies; for 1895, 10,250; for 1896, 20,784; for 1897, 18,333; for 1898, 20,783; for 1901, 24,000; for 1902, 26,250; for 1903, 26,250; for 1904, 26,346; for 1905, 34,000; for 1906, 42,350; for 1907, 45,000; for 1908, 52,311 copies; for 1909, 54,000 copies; for 1910, 54,954 copies; for 1911, 55,000 copies. Daily average for 1910, 51,152 copies. Daily and Sunday average for 1910, 57,356 copies.

AGENTS: Eastern Agents, Williams, Lawrence & Cresmer Co., Brunswick Building, 225 Fifth Ave., New York; 524-25 Tribune Bldg., 111 West Monroe St., Chicago. Washington Bureau, 46 Frost Bldg. (THE TIMES on file.) San Francisco Office, Room 1394 Call Building; R. J. Bidwell, representative.

THE ILLUSTRATED WEEKLY: Published every Thursday; 40 pages; distinct and complete in itself. "The Unique Magazine of the Southwest." Mailed to subscribers separately from the Daily Times at $2.50 per year, postpaid. Single copies 5 cents, postpaid.

SPECIAL OFFERS: From and after date, as an extra copy of the Illustrated Weekly will be MAILED FREE FOR SIX MONTHS upon the order of any person, whether an old subscriber or a new, who may commence to subscribe for the Daily and Sunday Times for one year and pay the full price, $12, in quarterly installments of $3 each, in advance. Or, with a full year's subscription and $3.00 cash in addition, an extra copy of the Illustrated Weekly will be sent free for 12 months. This is an exceptional opportunity to serve a friend and at the same time do some missionary work for Los Angeles.

TELEPHONES: Counting-room, Subscription Department, Editorial Rooms, City Editor and Local News Rooms—Sunset, Main 8200; Home 14251.

PRICE: Daily and Sunday, 75 cents a month, or $9.00 a year. Daily without Sunday, $6.00 a year. Sunday alone, $2.00; without the Illustrated Weekly, $2.50. When the Sunday issue is mailed, the Illustrated Weekly is mailed separately, as a supplement. On the regular week-day issue (6 or 7 parts) 3 cents; on the Sunday issue (9 parts) 7 cents.

HF THE MARK OF GOOD CLOTHES
KNOW US FOR BEST VALUES

Trousers for
Work, Play and Dress

—Our Men's Trouser Department has trousers for every occasion.

For Work—
Overalls, Union Made, at 85c and $1.00.
Heavy Cotton Pants at $1.25.
Cook's Pants at $1.00.
Woolen Pants, Splendid Values, $2.50 to $4.00.

For Play—
Every sort of outing trousers—khaki, corduroy—all materials $1.25 to $4.00.

For Dress—
Business Trousers—$4, $5, $6.
Worsted and Cassimere.
Paragon Trousers, $5 and more.
Full Dress Trousers, from $7.50 to $12.
—Trousers in unusual sizes—up to 52 waist.

Harris & Frank (INC.)
MEN'S & BOYS' WOMEN'S & GIRLS' OUTFITTERS
437-441 SO. SPRING ST.

$3.50

You can't find a better boot at the price than this smart Tan—one of the heaviest sellers we carry. See it today.

Staub's
336 So. BROADWAY

$10 Never Bought So Much Watch Value

Fine thin model watch, open face style, both men's and women's size. Guaranteed for 20 years. Our special price, $10.

A. E. Morro
Goldsmith & Jeweler FOURTH & BROADWAY

TODAY'S STORE SPECIAL
Witch Hazel, 25c size 18c
Effervescing Phosphate of Soda, 25c size 18c
OFF & VAUGHN DRUG CO.,
352 S. Spring, Cor. 4th.

Beeman & Hendee
351-353 SOUTH BROADWAY

Boys' Coats

A complete line of boys' coats, not to be duplicated in the city for quality, style and price.

Double-breasted effects in novelty mixtures, diagonals, checks and others.

Prices are $4.00 to $6.00

Boys' Wash Suits

Pretty gingham and percale suits, plain and fancy colorings—Dutch-neck and sailor collar effects. Makes a dandy play suit for the little fellows, and ranges in prices from

$6.50 to $1.25

Everything for children at
The New Store

J. W. Robinson Co.

Broadway and Third

Branch Postoffice—Main Floor, Rear.

Girls' Sweaters Near Half

Two broken lines priced for quick riddance.

$5 to $6.50 sweaters for girls of 14, 16 and 18 in reds, blues, and white with blue $3

Children's $1.50 and $2 wool sweaters in 2 to 6-year sizes—a few in red, but most of them are white 95c

(Main Floor, rear)

$85 to $125 Rugs $60

No exaggeration of valuations—mighty few places where equally good rugs can be bought at the valuations quoted.

This lot is made up of choice hall runners measuring 3 to 4 feet wide by 10 to 18 feet long—mostly in Mousoul, Farahan and Serebend weaves.

Also highly colored, deep-pile Kazak rugs in sizes 4½ to 5½ feet wide and 7 to 9 feet long.

Would be generously good values at $85 to $125. The price is $60.

(Third Floor, rear)

The Evolution of the Lacing Idea for Corsets Has Arrived at Front Lacing

The tremendous business in "Gossards" would indicate that it bids fair to remain there. The great advantages of front lacing are, however, only part of the excellence of the Gossard—the other part is never told in print. Gossard knows it in manufacturing and the woman who buys one feels it in the wearing—she knows there is something different — something better about the Gossard corset.

Have you enjoyed the comfort—the feel of the Gossard corset? Its style speaks for itself. It is important to have corsets fitted and in this truly scientific art our trained corsetieres excel.

We want you to test the efficiency of this department by a trial.

Gossard Corsets, $3.50 to $20
Sold nowhere else in town.

A Wonderful Price

Drummers' Sample Spring Suits—590 in All—To Be Sold for $10 Each at Retail Store of Large Wholesale Firm.

There are many opportunities offered to buy clothes—seasonable clothes—at bargains, but never can any values equal those offered in Drummers' Samples when the prices are right, as they usually are.

You know what drummers' sample suits are and that the greatest care is always taken in the selection of lining, material, workmanship, etc.

The wholesale season for spring clothes is over and the traveling men are now starting out with summer samples.

The Monroe-Davis-Herington stores have 590 of their drummers' samples of Spring Suits, including Norfolks and the new English styles in addition to the regular line of popular styles.

As these samples have done their duty in selling thousands of dollars' worth of spring suits they will be placed on sale today at the retail store of the Monroe-Davis-Herington Co. at Sixth and Spring streets at actual cost of manufacture—$10.

It is unnecessary to say that these suits will not last long, for very man who has ever worn a drummers' sample suit or knows their value will be on hand bright and early to get one.

In addition to these big suit bargains will be found wonderful bargains in everything in the furnishing goods line as follows:

Fine underwear in 39c, 50c and 60c grade, 23c; $1 and $1.25 values at 49c, and $1.50 values at 69c; ties are on sale in 25c, 35c, 50c values for 15c; 60c and 75c ties, 19c.

Men's work shirts, 75c values, 39c; while $2 fine shirts in madras, percales, etc., are 85c. Then, too, 15c, 20c and 25c hosiery is 8 and one-third cents. Men's pants, $3 values, $1.45; $5 values, $2.35. Then $2 union suits are 93c; $3 grades, $1.25; $1 night shirts for 49c; $2 night shirts and pajamas, 98c; $2.50 grades, $1.25 handkerchiefs, branded and marked 12½c by manufacturer, 5c; 25c white foot hose, 8⅓c;, 33⅓c hose, 12½c; 50c caps, 18c.

Boys' $2.50 suits, 98c; $4.50 suits, $1.65; $5.00 suits, $2.35; sweater coats, $1.00 values, at 49c; $2.00 values at 98c; $3.00 values $1.50; $4.00 values, $1.95, and $5.00 values, $2.35. Then there are $2 and $3 hats a 98c and $3.50 and $4.00 hats at $1.75.

These are only a few of the thousands of bargains in the big store at Sixth and Spring streets.

8¼ Acres on Washington Blvd. Very close to Venice, near the Venice Short Line.
See HENRY KORNFELD,
Greater Los Angeles Realty Co.
205-206 Union Oil Bldg.

Special Sale This Week.
SEARCH LIGHTS.
at The Electric Shop
Third and Main.

Beeman & Hendee
351-353 SOUTH BROADWAY

"The little ones clothed complete From their heads to the soles of their feet."

If you own a lot we'll build a beautiful home on it at extremely reasonable cost. If you do not own a lot, we will get one for you, anywhere you say, and build your home. See us now.

PHOENIX HOME BUILDERS,
107 South Broadway.
Phone Broadway 5065.

"Los Angeles' Oldest Dry Goods House."

Coulter's

"The Best in Dry Goods Since 1878."

New Silks That Have Never Been Shown; to Be Seen at Coulter's in Exclusive Patterns

—*commencing This Morning*—

An Olde Fashioned Sale of Notions and Small Needs—

—*little things* that every woman should be well-supplied with. They're time-and-trouble savers. We've merely quoted a few of the hundreds of items that will be on display and sale—Today. They'll serve to show the ratio of reductions that apply on the others, tho:—

—10c PEARL BUTTONS at, a card 5c
—2 for 5c SHOE LACES, sizes 4-4, 5-4, 6-4 at 15c a dozen or 2 for 25c
—5c HAIRPIN CABINETS at 3 for 10c
—5c "INVISIBLE" HAIRPIN CABINETS, 2 for 5c
—15c PEARL BUTTONS at, a card 10c
—15c FEATHERSTITCHED WASH BRAIDS in 4-yd. pieces at, a piece 10c
—15c KID CURLERS, 4 in. to 5½ in., at 10c or 3 for 25c
—15c CURLING IRONS for 10c
—25c HAIR NETS at 15c or 2 for 25c
—2 for 5c COMMON PINS, 200 count, 15c doz. or 2 for 25c
—5c SAFETY PINS 3 for 10c
—10c CUBE PINS in black, black and white, and white 5c
—5c FRENCH DARNING COTTON in black and white 2 for 5c
—5c LINGERIE BRAID in blue and pink in 6-yd. pieces, 3 pieces for 10c
—10c COLLAR SUPPORTS 6 on a card at 5c
—15c LIGHT WEIGHT DRESS SHIELDS, sizes 2, 3, 4, at 10c or 3 for 25c
—15c SLEEVE PROTECTORS at 10c pr. or 3 for ... 25c
—15c TUBULAR CORSET LACES in white in 5 and 6-yd. lengths at 10c or 3 for .. 25c
—5c MERCERIZED COTTON assorted colors, 2 for 5c
—5c NICKEL PLATED THIMBLES at 2 for 5c
—10c WOOL SKIRT BRAID in 5-yd. pieces at a piece .. 5c

—Notion Department, Center Left Aisle, Main Floor—

Furnishing a New Home or "House-cleaning?" If you anticipate replenishing bedding supplies at any time in the near future, you'll do well to investigate these offerings—at Coulter's, today—

$16.50 "Ostermoors" $15

—this famous mattress (for which we are sole agents)—in a special model; enclosed in satin-finished dust-proofed ticking, much softer and daintier than the A. C. A. ticking. With the standard hand-laid sheeted filling, fully 6 inches thick; a mattress weighing 45 pounds, that is catalogued at $16.50—on sale today at $15!

$5 Pillows at $3.75 Pair

—full-sized; made of a dust-proof satin-finished ticking, and filled with goose and duck feathers—guarantee clean. Regular $5 values at $3.75 pair.

$5 Comforts $3.75

—large, fluffy styles filled with carded cotton; and covered with beautiful mercerized French sateens, prettily scroll-stitched. Regularly $5, at $3.75.

$3.50 Plaid Blankets $2.75

—new numbers in full sizes; a plaid blanket that is worth every cent of $3.50. Colored in lavender, yellow, tan, blue and pink. Priced $2.75 today.

—Rear Left Aisles, Main Floor—

Sale Women's 15c Hdkfs. at $1.00 doz.

—*splendid* values of an excellent linen, in styles either initialed or plain—
—that sell regularly at 15c each, and well worth the price, too—
—marked at only $1 the dozen! Today.
—And—
MEN'S ALL-LINEN HANDKERCHIEFS,—in serviceable, but smooth, soft-finished linen; very practical—
—with quarter inch hem—
—at $1.25 the dozen.
—Center Main Aisle, First Floor—

Drapery Sale to Continue All Week

—*thousands* of yards remain from the initial display of more than one hundred thousand yards—
—draperies in all kinds, designs and colors—
—absolutely EVERY yard in our extensive assortments included; not a FEW specially purchased lots or odd patterns or colors, but EVERYTHING. We repeat it—"EVERYTHING"—and trust you'll appreciate the extraordinary values that are here—MUST be here—in an event of such unusualness—an Event where not one yard has been exempted from pricings so low as to thwart the most ambitious competition!
—Come to Coulter's—Today—and SEE these underpriced Draperies.
(Third Floor, rear)

215-229 S. Broadway. Coulter Dry Goods Co. ESTABLISHED 1878 224-228 South Hill St.

The MB "20"

—We want you to see the "20" line—the finest lot of Twenty Dollar Suits in Los Angeles.

We have endeavored to include in the M. & B. "20" line the best Twenty Dollar suit values in Los Angeles—and we believe we have succeeded. The announcement of this line comes after months of planning and preparation. And now know we have suits at $20 that will interest and please every man who sees them.

All the new colors are included, together with the staples. You'll find all sorts of models for young men and older men, including the new English cut.

Come and see the M. & B. "20" line today—you'll be as enthusiastic as we are.

MULLEN & BLUETT Clothing Co.
Broadway at 6th

EASY MONEY MADE
By investing in Southwestern Sugar stock.
See H. A. REED,
396 South Los Angeles Street
Los Angeles, Cal.

NO FUEL KNOWN
to Modern Science
Can Equal Our High Grade Gas.
LOS ANGELES GAS AND ELECTRIC CORPORATION.

LOUIS & COMPANY
Ladies' Tailors
720 So. Broadway
Second Floor.

7% Preferred
The only preferred Building Stock in Los Angeles. Write for booklet.
NEW YORK BUILDING CO.,
911 Title Insurance Bldg.

Three Hundred Per Cent. Per Annum—Investigate.
Moyer & Gilbert Date Co.
Incorporated.
302 H. W. Hellman Bldg.
A4827, Main 5474.

ONE BOTTLE CURES McBURNEY'S KIDNEY & BLADDER CURE

For Bright's disease, brick dust deposit, bed-wetting, gravel, dropsy, diabetes and rheumatism. Send 25 cents in 2c stamps to W. F. McBurney, 123½ S. Spring st., room 3, Los Angeles, Cal., for 5 days treatment. Prepaid $1.00. Druggists.

POLITICAL WATCHTOWER.

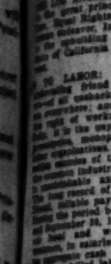

California's support of President Taft, through a solid delegation to the Republican convention two months hence, has been made practically necessary by the results in Illinois and Pennsylvania. While Congressman McKinley, manager for the President, always made liberal allowances for Roosevelt in both States, the unexpected landslide in Illinois has left a net Taft loss of nearly eighty votes from the estimates that were given out for the convention "on either" five weeks ago.

After the Illinois and Pennsylvania election, the President had 349 votes, according to the claims of McKinley, based on instructed delegates and confirmed Taft support. These delegates possess regular, credentials to the Chicago convention. Had the expected happened in the two big States, the President's total would have been approximately 420 votes, within easy distance of the 540 needed to nominate in a convention of 1070 members.

Without California's support, the President is sure only of 185 delegates to be elected between now and June 1, the last election date. If California votes the support to him that he deserves, if the voters of the State are more interested in the prosperity and permanence of their great agricultural and horticultural interests than in the pursuit of revolutionary ideas, then the twenty-six delegates from the Golden State will be given to Taft and his nomination will be assured, for he will get 211 votes sure, in future contests. The State of California will insure a majority in control of the convention, which will be necessary, absolutely necessary, to prevent a combination of all the forces against the President to nominate his delegates and change the convention into the hysterical and revolt planned by the Roosevelt element.

The statement in the Watchtower booklet, telling how Gov. Johnson, Medill McCormick and others of the leaders that is now seeking to induce the people of California to support Roosevelt, refused, before the suffrage amendment was adopted, to utter one word in its favor is serving a purpose with women who are working for Taft. The delusion that women must vote for Johnson's choice because he (Johnson) gave the women the suffrage—fizzle!—has been exploded more than once, yet many still follow it. Mrs. Nora D. Gleason, No. 1009 West Second street, who is an ardent Taft woman, reports that through this exposure of the Governor's refusal to commit himself by one word for woman suffrage, she has opened the eyes of many women.

THE WATCHMAN.

If California gives Taft her delegation she will line up with this list of newly-elected delegates from the States named:

Arizona	6
Connecticut	26
Delaware	14
Idaho	6
Kansas	24
Massachusetts	6
Minnesota	26
New Hampshire	10
New Jersey	8
North Carolina	20
North Dakota	16
Ohio	24
Rhode Island	8
Vermont	8
Wisconsin	6
Total	211

The list represents the most conservative judgment of politicians in the States named as to the number of delegates Taft is sure to get. It may be increased. In fact it is fair to assume that the figures have been placed too low. There is no recognition of such States as Texas, where the President bids fair to overcome the Cecil Lyons machine, which is lined up for Roosevelt, or Maryland, or Washington; nor is consideration given to many districts in States that have partly selected their delegations. But in all the excluded portions the strong elements of doubt have been figured against the President's chances, as conservative judgment, in view of the past, dictated.

If California does what appearances indicate that she will do—vote for the President—the 211 votes enumerated above are absolutely sure and will mean not only the President's renomination but a continuation of the policy that has made her industries so great and her prosperity so abundant.

In the contests for delegates in five States this week, 104 votes, so dear to the partisans of the different

(Continued on Eighth Page.)

SOCIETY

Miss Bessie Baker — Miss Janet Fahy

Miss Frances Vercilyea.

Photo by Matzene

Attractive Society Girls,

Who will assist as maids at the wedding of Miss Dorothy Field Simpson and Rex Giffen Hardy, which will be solemnized this evening at the Ebell Clubhouse in the presence of many guests.

MISS ETHEL DAVENPORT and Lester Hibbard, a young architect of this city, both former students at the University of California, are engaged.

Fifty girl friends shared this bit of interesting news at an "April shower" given by Miss Davenport in honor of Miss Gladys Reynolds, whose betrothal to Walter Butler was announced two months ago at a fashionable reception.

After the honoree had received her gifts, which were hung from a large umbrella fashioned of asparagus plumosus and Cherokee roses, tiny baskets with the announcement were passed to each guest.

Miss Davenport is the daughter of Mrs. J. P. Davenport of No. 1219 Fourth avenue and is a member of the Delta Gamma Sorority. Hibbard is a Delta Upsilon frat man.

The home was gay with lavender iris, pink Killarney roses and greenery. In receiving the hostess was assisted by Miss Inez Thomas and Miss Lucy Howell.

Mrs. Koebig Receives.

Mrs. Adolph H. Koebig of Harvard boulevard entertained about 250 guests yesterday afternoon with a radiant reception planned as a courtesy to her attractive daughter-in-law, Mrs. Adolph H. Koebig, Jr. The beautiful rooms were banked with choice flowers and ferns. Red tulips in profusion decorated the dining-room and hundreds of bridesmaids' roses appeared to advantage in the living-room. Elsewhere a rare collection of palms were utilized. A harpist secluded behind a curtain of greenery played during the receiving hours.

In the receiving line were Mrs. Sumpter Zombro, Mrs. Oscar Lawler, Mrs. Oscar Mueller, Mrs. Bogart, Mrs. W. Covington, Mrs. Hudson, Mrs. August Marquis, Mrs. Albert Russell, Mrs. Benajamin Harwood, Mrs. Frank Powell, Mrs. Charles Burnett, Mrs. Howard Schoeder, Mrs. Engebritsen, Mrs. Alfonso Barmann and Mrs. George B. Ellis. The punch table was presided over by Miss Doris Hudson, Miss Audry Vaughn and Miss Edna Hauverwass.

Home Again.

Dr. and Mrs. Joseph Kurtz, Miss Katherine Kurtz and Mrs. Jack McGarry have returned from a month's sojourn in Honolulu.

Left Yesterday.

S. Hamilton Hunt and Winthrop Blackstone left by boat yesterday for a vacation trip East. They will return late in May by boat from New Orleans.

Bridge and Supper.

Mrs. I. I. Gerson and her daughters, Mrs. Aida G. Dougherty and Mrs. Horace Edward Montague, presided Saturday evening at a bridge party and supper given at their home in Alhambra. Pretty prizes fell to Mrs. Alan Warren, Mrs. Arthur Hull and Clyde Morton. The fun was shared by Mmes. Henry Ragatz, Frank Dunckles, Blanche DeLeh, C. T. Truitt, C. A. Johnson, Paul Hahn, Robert Martin, Charles Snyder, A. Scott Ormsby, F. W. Parish, Frank McClure, W. O. Lewis, A. C. Bacon, J. Doyle, William Ownhouse, William Connely, Jeanette Vaughn, Theodora Farwell, C. A. Keith, A. C. Kennard, M. F. Henrich, Harrison Henrich, Fred Boyce, Whitney Gilkey, Godfrey Crackel, C. C. Wise, W. G. Terry, Smith McKay, H. B. Stephens, A. C. Hunt, Harry Merryman, Frank Kline, Byron Campbell, Alan L. Warren, H. Van Sckoick, J. F. Atkinson, E. B. Drake, Anna Bock, George Matthews, N. Rose, Hazel Page, J. N. Colkhitt, Harry Beech and William Macomber.

Bridge Party.

Mrs. Harry Lee Bingham of Hollywood was hostess at a large bridge party, Friday, complimenting Mrs. Alfred T. Wilcox and Mrs. Marie M. Younghusband of Detroit, Mich. Mrs. Bingham was assistsed by Mrs. Entruther Davidson and Mrs. Wilfred T. Reynolds.

Notable Dinner-Dance.

Members of the Beatty Chapter and of the Los Angeles Alumni Association of the Phi Delta Phi fraternity entertained with a fashionable dinner dance, Friday evening, at the Annandale Country Club. The rooms were gay with fraternity colors, red and sky-blue. One smart function is given each year by this organization which is the oldest national legal frat.

The patronesses were: Mesdames Leo V. Youngsworth, Leroy Edwards, O. R. W. Robinson, Clair S. Tappaan, Gavin W. Craig. The guests were: Mesdames LeRoy Edwards, Roberts, Leo V. Youngsworth, T. A. DeBolt, Ralph Canterbury, Misses Sophia O. Kubach, Margaret Bell, Hazel Barlow, Maude Dawson, Dorothy Davidson, Muriel Stewart, Martha Jordan, Eloise Watson, Frances Edwards, Mildred Rogers, Edith Holder, Gladys Green, Bettye Parker, Miss Hagerman, Marie Nolan, Sarah Patten, Annette Hunley, Florence Mead, Helen Taggert, Louise Leoby, Elizabeth Woodville, Mary Addison, Walker Helen Wolcott, Madge Schaik, Claire Selby, Ethel Knowles, Ilda Lane, Lester Behon, Baybelle Moreland, Hypatia Beardsley, Florence Parmalee, Edith Coulter, Helen Adams; and Messrs. Shirley Moserve, William A. Sumner, William Penn Cummings, Asa Call, Nell Hastings, Nat Head, Harry Jack, Frank McCann, Jack Visel, James Sims, Jr., Elliott Gibbs, James Beacon Taggart, Clyde Burr, J. Karl Lobdell, Bradner W. Lee, Jr., Kenyon Lee, Ralph Canterbury, Leo B. Youngworth, LeRoy Edwards, T. A. DeBolt, Charles E. McDowell, Donald G. Allen, Stanley Visel, Jerry Powell, Vernon McCullough, Willard E. Lyons, Lon S. McCoy, Robert Peyton, Herold Conway, Hiram Cody, Allan T. Archer, John Phelps, James Leovy, Heine Hunter, Arthur W. Eckman, Bud Gerhart, James Patten, Edward J. Nolan, George Rodgers Curtin and Richard J. Culver.

At Del Monte.

Dr. and Mrs. Arnold Burkelman left for Del Monte on Monday evening to attend the meeting of the California State Medical Association, which is being held there during this week. They expect to return about Friday.

En Route.

Miss Flora M. Hunter of No. 2803 Vermont avenue left Sunday for an extended trip abroad. After visiting in Pittsburgh for a week she will sail with friends from Boston, April 27. She will take the Mediterranean trip stopping first at Naples, then Lucerne, spending one month in Italy. Paris and London will also be visited and one month will be passed in the British Isles, her father's native place. Miss Hunter will be away from home six months.

Easter Musicale.

The Easter musicale, which was given by Mrs. Rollin B. Lane at her beautiful home, "Holly Chateau," No. 701 West Franklin avenue, Hollywood, on Thursday afternoon, was attended by 125 guests, and was a happy springtime function. The affair was complimentary to Mrs. Ralph M. Burdick, who is a cousin of Mr. Lane, and her daughter, Miss Gwendolen Davis, recently returned from Miss Bennett's school in New York.

Mrs. Lane received her guests in the white and gold, Louis XIV reception-room. In the receiving line with Mrs. Lane were Mrs. Ralph Mallette Burdick; Mrs. Hobart J. Whitley, Mrs. A. J. Webster of Redlands, Mrs. T. A. Thompson, Mrs. Mary Eldridge, Mrs. Charles Robert Paul, Mrs. Frederick T. Bicknell, Mrs Fannie S. Bartlett and daughter, Mrs. Edwin Bartlett Shideler of Oak Knoll, Pasadena; Mrs. Frank M. Gordon, Mrs. Edward G. Judson of the Hershey Arms, Miss Gwendolen Davis and Miss Nellie Walden. The unbonnetted ladies, who assisted about the rooms were, Mrs. Eward Winterer, Mrs. Frederick W. Stith, Mrs. Henry S. Magoon, Mrs. George Hows Ross, Mrs. W. G. Coughlin, Mrs. J. Addison Jackson, Miss Frances Ebersole of Cincinnati, Miss Katharine Wadsworth of Pasadena, Miss Isabel Carpenter and Miss Grace Whitley, who was the usher maiden to the receiving party.

Many handsome gowns were in evidence. Mrs. Lane was attired in white satin with an over-drapery of hand-painted chiffon. Mrs. Burdick wore a beautiful imported lace gown.

The decorations, carried out in green and white, were beautiful, but not elaborate. The dining-room finished in mahogany and blue, with silver chandeliers, was done in white Easter lilies. The dining table had a cluny lace cloth and a cut-glass candelabra with white shades, from either side white lilies and lilies of the valley drooped in graceful lines. American Beauty roses decorated the white room, while in the music-room pink lilies, massed with greenery, furnished a beautiful background for the artists. The decorations carried out the Easter motif and the refreshments the musical idea, the harp and violin—the musical instruments for the afternoon—being reproduced in individual forms of ice cream.

Mozart's "Magic Flute," which was rendered on the aeolian, was an interesting feature. Miss Davis, who charmed the audience with her beautiful voice, gave the vocal part of the exceedingly delightful programme and was assisted by Miss Ouellet and Mrs H. Albee.

Interesting Wedding.

A pretty wedding was solemnized at the home of Mr. and Mrs. Cade Selvy of No. 1241 West Thirtieth street, Thursday evening, when their daughter, Elizabeth Ellen, was married to Herman Everett Riley of this city. The ceremony was performed at 6 o'clock in the presence of the relatives of the bride and groom, Rev. J. A. Geissinger officiating.

Many friends of the young people gathered at the reception held later in the evening. The house was decorated in white and pink roses, smilax and asparagus plumosus fern, a huge bell of fern and bridal wreath being suspended above the young couple as they were married. The bride wore a gown of white satin and marquisette and carried a shower bouquet of bride's roses. The young people were recipients of many beautiful gifts.

Mr. and Mrs. Riley will be at home after May 1, at Anaheim.

Whist Party.

During the last week Mrs. A. J. Watters and Mrs. Frank Sohn entertained at the home of the latter, No. 428 West Twenty-seventh street, with a whist party, in honor of the Ladies' Auxiliary of the Los Angeles Pharmaceutical Association. The prize winners were Mrs. H. A. Bley and Mrs. W. N. English. After the whist games, the ladies adjourned to the dining-room, which was tastily decorated with roses, and here the hostesses served a dainty luncheon to the guests.

Those present were: Mmes. Fletcher Howard, W. H. Wiseman, M. A. Bley, Edward G. Binz, F. M. Eaton, E. E. Winchester, Carl Dyna, W. F. Jacobson, W. H. Aipers, W. N. English, J. F. Leonard, L. Wiegart, H. Lewis and G. Blazing of Pasadena, F. Gaul, Miss Olive Watters and Miss Maude Binz.

In New York.

Mrs. George A. Fitch of Los Angeles is a guest at the Hotel Wolcott, New York, where she will remain for several weeks.

Auto Jaunt.

Mr. and Mrs. Charles L. Ruppersberg of Oak avenue, left town on Monday in their touring car, for a visit to San Diego and Del Mar. They were accompanied by Mr. and Mrs. Ralph B. Hardacre of West Seventh street, Los Angeles.

To Be Married Tonight.

This evening Miss Mabel Frances Conners, daughter of Mr. and Mrs. John Connors of No. 1576 Fourth avenue, will become the bride of William Ambrose Creaney, also of this city. The ceremony will be performed at the Church of St. Thomas the Apostle, the Rev. Father Lucey officiating. Immediately after the ceremony, the bride and groom will depart for the East on an extended honeymoon trip.

LETS GIRL GO FREE.

After giving the girl a long and searching examination yesterday, Dist.-Atty. Fredericks allowed Miss Florence Campbell, accused of having received stolen property, to go free. This step is similar in many respects to the District Attorney's attitude in the Carver case. He believes in seeing that absolute justice is done defendants in every case and particularly so where unfortunate girls are the subject of inquiry. In the case of Miss Campbell, it was shown that the goods taken from a dye works were placed in a box in her room. It is doubtful if she knew anything about the property, yet under a rigid examination might have been proven guilty. The one most at fault is said to be at liberty. Two others, both boys, were given probation.

NOTICE OF REMOVAL.

After May 1 The Times Business Office, Advertising and Subscription Departments and Information Bureau will be located at 617-619 South Spring street, one block south of the present quarters.

The removal will be accomplished without interruption to business and, we trust, without inconvenience to our patrons.

THE TIMES-MIRROR CO.

LOS ANGELES HOMES.

(Continued from First Page.)

credence on the part of the most intimate connections of the oil magnate and his wife, the statement being made that they left Los Angeles less than a month ago, and sailed for Liverpool only ten days ago, so they had no intention of returning on the Titanic.

All fears for Mrs. C. Modini Wood and her three daughters were set at rest by Mr. Wood, who stated that they had planned at one time to come back on the new steamer, but that their return voyage with that of other members of the Los Angeles party traveling around the world had been postponed until May 17.

In the list of passengers were two other persons who are known here in social circles—Mrs. J. M. Brown and Count Wilhelm R. Hoff and members of his family. Mrs. Brown is the widow of a Pittsburgh steel man and for half a year has been residing in Pasadena and Venice, the latter place having been her last home until she left for Europe in February. No immediate relatives of Mrs. Brown have been located. Count Hoff was a member of the German aristocracy and had been visiting in Southern California for half a year. He was accompanied by several servants and one or two relatives on his trip to his home. California had such a grip on him that he had decided to return and make his permanent home in or near Los Angeles. His name failed to appear on the list of passengers, and it is possible that he did not take passage.

Attorney and Mrs. Willoughby Rodman were scheduled to sail on the big steamer, but from all reports changed their plans at the last minute. Three other names of Los Angeles persons were mentioned—Mrs. L. D. Hodgdon, Clarence Moore and C. F. Shanks. The latter had booked passage, but decided to remain abroad a longer time. The names of Mrs. Hodgdon and Clarence Moore do not correspond with any in the directory, and doubt as to their identity prevails. They were both in the list of passengers.

COUNTESS OF ROTHES SAFE.

Earl Rothes telegraphed from New York through Hutton & Co., to Mr. and Mrs. C. M. M. Crichun of Altadena, last night, that the Countess of Rothes is saved. She was on her way to Pasadena and the Earl went to New York to meet her. She was among those taken off the doomed ship. The Earl has been visiting the Crichuns, who are relatives, and the titled visitors were expected to reach here in a few days. The Earl is the nineteenth of his title and is a peer from Scotland. His private name is Norman Evelyn Leslie.

KAVANAUGH ILL.

Charles V. Kavanaugh, business manager of the Ferris Hartman company, and a very well-known local theatrical man, was taken desperately ill last evening, and was conducted by friends to the Clara Barton Hospital. Friends of Mr. Kavanaugh hope that he will soon be able to rejoin the company, which is now on the road.

Y. M. C. A. BROTHERHOOD MEET

Rev. Moses Breeze will speak at the weekly meeting of the Y.M.C.A. Brotherhood this evening. Strangers are welcome. Supper is served at 6:30 o'clock in the dining-room.

Settlers' Rates from Los Angeles.

On April 20 and April 27 only, the Southern Pacific will have on sale Settlers' Rates from Los Angeles to all points in the San Joaquin and Sacramento Valleys, Lancaster to Redding, inclusive; to all points on the Coast Line, Gaviota to Gilroy, inclusive; to all points from Beaumont to Yuma and Calexico, inclusive, and to Phoenix and Mesa, Arizona. Rates will be fare and one-third for round trip, and tickets will be given ten-day limit. Going trip continuous passage on date of sale, with stop-over at all points on return trip. SOUTHERN PACIFIC.

"Pink Eye" Is Epidemic in the Spring.

Try Murine Eye Remedy for Reliable Relief.

Wetherby-Kayser Shoe Co.

Broadway at Fourth

Twenty-Fifth Anniversary Sale of

Onyx Hosiery

Tomorrow Only
Wednesday 17th

For Women

Plain Gauze, Lisle and Silk Lisle, regular 50c values; Anniversary Price 33c per pair, 3 for $1.00.

Pure Thread Black Silk; a regular $1.50 value. Anniversary Sale Price $1 per pair.

For Men

Silk Lisle in Black and Colors. Regular 50c values, Anniversary Sale Price, 33c per pair, 3 for $1.00.

A Skin of Beauty is a Joy Forever.

DR. T. Felix Gouraud's Oriental Cream or Magical Beautifier.

Removes Tan, Pimples, Freckles, Moth Patches, Rash, and Skin Diseases, and every blemish on beauty, and defies detection. It has stood the test of 64 years, and is so harmless we taste it to be sure it is properly made. Accept no counterfeit of similar name. Dr. L. A. Sayre said to a lady of the haut ton (a patient): "As you ladies will use them, I recommend the least harmful of all the list of injurious." For sale by all druggists and Fancy Goods Dealers in the United States, Canada and Europe.

"Gouraud's Cream" at the least

FERD. T. HOPKINS, Prop., 37 Great Jones Street, New York

Price Connected $46.50

The Ideal Gas Range

The Parmelee-Dohrmann Co. positively sell the best gas ranges on the market. If you have any doubt ask any one who has an "Ideal" in their home, or come in and let us show you the superior qualities of the "Ideal."

Exclusive Features of the "Ideal"

CONSTRUCTION—The "Ideal" enjoys a reputation for unusual durability because of the extra heavy steel used—heavier than that used by other makers.

BURNERS—The "Ideal-Centrifugal" Burner combines principles found in no other one-piece burner on the market. Its shape brings all the heat to the bottom (not the sides) of the cooking utensils.

FINISH—The "Ideal" is finished with Japan-enamel which requires only a damp cloth to keep it clean and bright. It is plain and simple in appearance—no niches or crevices to collect dirt and grease.

Comfort In Buying—We believe in making you comfortable. Our salesrooms are supplied with comfortable chairs, and we urge you to take all the time necessary to examine the various styles of "Ideal" ranges and to select the one best suited to your requirements.

Our Household Department

Is equipped to furnish your kitchen complete. Let us give you estimates.

Price Connected $30.00

Parmelee-Dohrmann Co.

436-444 SOUTH BROADWAY

Kitchenware, Chinaware, Silver, Glassware, Art and Household Goods.

—to lovers of good Macaroni

Macaroni and spaghetti lovers are rapidly increasing in numbers every day. And no wonder! No dish (if you have the right brand) is more delicious or wholesome. Cooked in any of the numerous styles, it is a food for epicures.

The foreign macaroni was at one time considered best—but now that Bellecrescent Macaroni and Spaghetti are being made from much **purer and richer materials**—right here in our own Los Angeles—even local Italian, French and Spanish chefs have ceased using the foreign article for the more delicious Bellecrescent brands. Superlative gluten flour, better mixing and drying methods, and a spotlessly clean factory, render Bellecrescent Macaroni and Spaghetti much more desirable than the doubtful foreign goods

Take no chances. Order the brands used exclusively by Southern California experts. Prepared daily in Los Angeles by

Kahn-Beck Co.

Beware of the Lure of Unreasonably Low Price

Eight shy of the bait of unreasonably low price when purchasing your piano. Back of any proposition which seemingly enables you to buy pianos for less than their worth lies future disappointment for the unsuspecting purchaser. Pianos are not sold at less than their value. Neither are they disposed of without profit to the seller. This fact is apparent to all.

The Wellington Piano $275

we are confident, is the best piano to be had at that price, and the figure is low, when the quality is considered. It is well made, of splendid tone, action and finish. It has been a standard of value for many years and many hundreds are giving satisfaction in California homes.

The Wellington Piano is offered at a price that is high enough to guarantee to you a piano of sterling worth, low enough to enable you to meet the monthly payments without inconvenience. We unhesitatingly recommend it as the best piano possible at its price.

The Wiley B. Allen Co.

416-418 South Broadway

DRINK & DRUG TREATMENTS
NEAL INSTITUTE
HOME 945 So. OLIVE ST. BDWY
A4072 LOS ANGELES 4806

McPhail Pianos

Excel either King or Queen in reigning supreme over 74 years (Boston.) Built on honor, sold on merit. Other fine pianos $3 month up.
N. W. FISHER, 105 N. Broadway.

German
Apple Kuchen
at Christopher's
531 South Broadway.

Herzberg's
AIGRETTES
116 S. 13th St., Phila., Pa.
Heron Aigrettes branched in any desired quantity to a bunch at $3 per dozen sprays.
Write for Illustrated Catalogue

S. NORDLINGER & SONS
DIAMOND MERCHANTS
631-633 South Broadway.
Home A5435

VACUUM CLEANERS
F. C. KINGSTON CO
758 South Hill

Goodyear Cost Co.
324 South Broadway

Benjamin Clothes
Smartest Spring Styles Now Ready
JAS. SMITH & CO.
548 South Broadway

FACTS, FEATURES AND FANCIES FOR WOMEN AND MEN

BY OLIVE GRAY

DAILY BEAUTY HINT: If it is so by all means, whether you are ill or the lungs during sleep, is like taking renovates the entire system. Even if porch, there are several new devices to "sleep out while sleeping in." The as well as in your feelings will soon no mistake if it seems to you a vent in the open.

I know a girl who keeps what she calls "her millinery box."

Into this generous box she puts whatever of bargains she runs across at sales from time to time, and from its contents she evolves most wonderful creations for herself and her friends.

She always has something new and pretty in headwear, and I'll warrant that she spends far below the average on her millinery, for the reason that she takes advantage of low prices and has an eye to harmony in colorings which enables her to "match" almost anything without having a sample.

"Oh, see those bits of trimming!" she exclaimed at a recent sale. "I must buy those for a hat that I am planning for Genevieve. They will give just the needed touch." Into that millinery box go pieces of ribbon of good quality at bargain prices, bunches of flowers secured at prices which might well be double, odd little "stick-ups" for the tailored hat, odds and ends of silk, satin and velvet, selected at random, but easily evolved into something which looks valuable, and from the box is apt to come, at any time when it is needed, a chapeau which might well bear the trademark of some noted house—so exceeding is its chic. This generous girl is not "looking out for No. 1," either, in her economies, for it sometimes seems as though she had in mind the preferences and needs of all her friends and is constantly on the watch for something with which to please them. Her taste and skill are such that every bit of material assumes the form of something stylish, under her hand, so that in reality her "millinery box" becomes a wonder box, when judged by what issues from it.

Oriental.

In one of the big stores which has a specially well-equipped oriental department I noticed an odd importation of bags in a dark, coarse, artistic-looking material and it was impossible to pass them by without asking about them. I learned that the original use for these bags was to press grapes through for making wine; but in this country they are popular to use as hand and work bags—and the smaller ones make good handbags and are different from the ordinary affairs of the kind.

A Beach Window.

One of the Broadway stores has a "beach window" which gives an idea of what there is new for summer wear when surf bathing or lounging on the sands. The scene is a pretty one and is true to life, presenting a group of people in bathing suits, children playing on the sand and one small tot pleased with his doll baby under his arm—the doll very much awake, but unable to extricate itself from the overardent pressure of the chubby arm. The most noticeable feature about the bathing costumes are the medium caps which have the jaunty "stick-ups" of the season's tailored street hats.

Turkey Red.

"I felt like buying dusters for every room in the house and a few for the porches when I saw those beautiful brilliant turkey feather ones," said the Good Housekeeper, as she pointed out to me the collection in one of the big stores. I do not think I ever before noticed all red turkey feather dusters, and I said as much. Perhaps I betrayed ignorance—for it seemed that it was not alone the color which was so attractive, but the price as well, and also the fact that these contained 115 feathers, whereas it seems that as a rule such dusters contain less than 100.

For Favors.

After all, there is nothing quite so attractive for small souvenirs as sterling silver. I thought this again as I looked at a counter filled with extremely dainty articles of this kind, in one of the large stores. There were cream ladles, especial forks for various purposes, the little crumpled spoons for small children, and, in fact, a full range of articles usually made in sterling and some not usually found—and all at exceedingly small prices, making them attractive as favors for card parties, etc.

New Hand Bags.

Among the new hand bags for spring wear are those called "Quaker bags." This is not wholly because of their simplicity, certainly, although some of them are simple in construction, but they make up for this by being handsomely trimmed or made of intricate patterns in Irish crochet. The flat shape makes them convenient for carrying, and the white materials insure that they will not soil the most delicate of gowns as almost anything leather bag is bound to do after carrying a few times. The ones which answer as handles are, in most cases, covered with Irish crochet.

For the Porch.

Now that summer is beginning to turn attention to the porch, as a living place—it is most opportune that some of the large furniture houses are holding special sales of articles which will help to make porches attractive. A Spring-street house is having a reorganization sale during which great saving may be made in the addition to the home for either in or out of doors. In this lovely climate, where the porch can be so widely used, it is too bad not to make it a real room, of quite as great importance as any in the house.

A "Real Dish."

A dish which will serve for an entire meal, and which is as dainty as each article were served by itself, is made as follows: To the desired quantity of mashed potatoes add milk, hot milk and one or two

FACTS, FEATURES AND FANCIES FOR WOMEN AND MEN

BY OLIVE GRAY

DAILY BEAUTY HINT: If it is possible to sleep out of doors, do so by all means, whether you are ill or well. To breath fresh air into the lungs during sleep, is like taking an "internal bath"—it clears and invigorates the entire system. Even if you have not a modern sleeping porch, there are several new devices by means of which it is possible to "sleep out while sleeping in." The difference in your appearance as well as in your feelings will soon convince you that you are making a mistake if it seems to you a venture to take your nightly slumber in the open.

I know a girl who keeps what she calls "her millinery box." Into this generous box she puts whatever of bargains she runs across at a sale from time to time, and from it somehow she evolves most wonderful creations for herself and her friends.

She always has something new and pretty in headwear, and I'll warrant her she spends far below the average on her millinery, for the reason that she takes advantage of low prices and has an eye to harmony in coloring which enables her to "match" almost anything without having a fit.

Oh, the "bits of trimming!" she exclaimed at a recent sale. "I must buy these for a hat that I am planning for Genevieve. They will give just the needed touch." Into her millinery box go pieces of ribbon of good quality at bargain prices, bunches of flowers secured at prices which might well be double, odd little "wish-ups" for the tailored hat, odds and ends of silk, satin and velvet, secured at random, but easily evolved into something which looks valuable, and from the box is apt to come, at any time when it is needed, a chapeau which might well bear the trademark of some noted house—so exceeding is its chic. This generous girl is not "going out for No. 1," either, in her dress, for it sometimes seems as though she had in mind the preferences and needs of all her friends and is constantly on the watch for anything with which to please them. Her taste and skill are such that a bit of material assumes the air of something stylish, under her deft touch, that in reality her "millinery box" becomes a wonder box, from which issues from it.

• • •

One of the big stores which has a specially well-equipped oriental department I noticed an odd importation of bags in a dark, coarse, artistic-looking material and it was impossible to buy them by without asking about it. I learned that the original use of these bags was to press grapes which for making wine; but in this city they are popular to use as work bags, and work bags—and the same make good handbags and are different from the ordinary affairs of the kind.

• • •

The Broadway stores has a "bathing window" which gives an idea of what there is new for summer wear in the surf bathing or lounging on the sands. The scene is a pretty one and gives a true to life, presenting a group of people in bathing suits, children playing in the sand and one small tot asleep with his doll baby under his arm—the doll very much awake, but unable to extricate itself from the baby pressure of the chubby arm. The most noticeable feature about the bathing costumes are the bathing caps which have the jaunty "kiss-me" of the season's tailored hats.

• • •

Before Bed.

I bet like buying dusters for every room in the house and a few for the porches when I saw those beautiful brilliant turkey feather dusters and the Good Housekeeper, who pointed out to me the collection in one of the big stores. I do not think I ever before noticed all the long feather dusters, and I said so. Perhaps I betrayed ignorance—it seemed that it was not alone the color which was so attractive, but the price as well, and also the fact that each duster contained 115 feathers, because it seems that as a rule such dusters contain less than 100.

• • •

Bric-a-Brac.

After all, there is nothing quite so nice for small souvenirs as sterling silver. I thought this again as I looked at a counter filled with the usually dainty articles of this kind, in one of the large stores. There were ladies, special forks for bonbons, the little crumpled affairs for small children, and, in fact, full ranges of articles usually of sterling and some not—and all at exceedingly reasonable prices, making them attractive articles for card parties, etc.

• • •

For Hand Bags.

Among the new hand bags for evening wear are those called "Quaker bags." This is not wholly because of their simplicity, certainly, although they are simple in construction, but they make up for this, by being handsomely trimmed or made of fantastic patterns in Irish lace. The flat shape makes them convenient for carrying, and the white bag insures that they will not soil the most delicate of gowns as the leather bag is bound to do after carrying a few times. The bags which answer as handies are, in most cases, covered with Irish crochet.

• • •

Dainty Rod.

A rod which will serve for an endless variety and which is as dainty as the articles were served by a maid, is as follows: To the contents of mashed potatoes add one or two teaspoonfuls of butter, beat until very light and drop in rounds upon a buttered paper or flat dish. With a pastry tube pipe the remainder of the potato into "nests" and spread over the insides of the nests finely chopped cooked ham, then break into each an egg. Beat the yolk of an egg, add a tablespoonful or more of milk and use this to brush over the edge of the potato nests. Place in the oven and brown. If wished, a dash of Bechemal or brown sauce may be used over the eggs, to add piquancy.

• • •

New and Pretty.

Among the beautiful hand-made flowers in one of the large Broadway stores, I noticed a genuine novelty.

Upon bar pins of white Irish crochet were set the most dainty of buds in chiffon or fine silk ribbon with satin leaves. There was a set of three—one long and two short pins, and delicate embellishment of red and blue flowers, so fine and tiny that it seemed as though they could not possibly have been made by human hands, but that rather the fairies had taken a hand at their manufacture. By far the prettiest of all such accessories are these new brooch sets.

• • •

The "Ever Readies."

That is what their neighbors call a family who are always ready to start at a moment's notice for anywhere. When asked how they managed to always be ready to start on a journey, the lady at the head of the house replied that she found it a simple matter. "I have a special drawer for all my own traveling paraphernalia," she said, "and there I have always ready to pack into a suit case every article needed for a journey, from underwear to manicure articles. These are never upon any pretext removed, and when I want to leave for a train, it is but a matter of a few moments to pack. I keep the same kind of drawer ever ready for my husband." Think what an amount of wear and tear this ever readiness saves!

• • •

Fashion's Whim.

Linen is used in a new and distinctive way by being combined with other materials, as batiste, taffeta satin and washable tulle.

Embroidered linens are trimmed with ruffles of plain linen and plain linen frocks are often trimmed with ruffles of embroidered linen.

Sashes, which are a usual feature upon the present "dressy" frock, are fashioned of gossamer fabrics instead of the heavier silk or satin.

Heavy laces on the order of Russian point de Venise, filet, Milan and macrame are used on evening cloaks of soft satin taffeta and brocade.

Very pretty are chiffon overdresses gracefully draped from the slightly high-waisted corsage and held in at the knees by foliage and flowers.

The new cotton ottomans are extremely pretty; especially good are those striped alternately in blue and white, violet and white and tan and white.

The long sprays of osprey, which form the only ornament of the pearl and gold caps for evening coiffures, are worn directly in front instead of at the side.

WOMEN'S WORK, WOMEN'S CLUBS.

Matinee Musical Club.

At the Gamut Clubhouse Thursday afternoon, Madame Jean Chauvenet will furnish a programme dealing with the Sonata for the members and friends of the Matinee Musical Club. A paper dealing with the development of the Sonata will be read and the numbers will illustrate the topic. They are: First Sonata (Mozart,) given by Oscar Werner and Jean Chauvenet; vocal, "Ave Maria" (Gounod,) and "My Mother Bids Me Bind My Hair" (Haydn,) Mme. Jean Chauvenet; "Invitation to the Dance" (Weber-Tausig) Mme. Chauvenet; Preisland, Serenata Andalusia (Mazurka,) Oscar Werner; March Funebre (Chopin,) Mme. Chauvenet; Waltz Song from Romeo and Juliet" (Gounod,) Mme. Chauvenet.

Pomona Ebell.

On Friday afternoon this club listened with great interest to a lecture on New Zealand, its government and history, given by Mrs. Leila M. Blomfield, a native of that country. She has lectured before a number of clubs during her stay in Los Angeles and her description of the conditions in that much-discussed island is full of suggestions to our new students of political affairs in this country.

Echo Park Civic League.

The women of Echo Park district have recently organized a civic league which meets at the Echo Park Clubhouse on the second and fourth Fridays of each month. Last Friday afternoon Mrs. Mary A. Kenney spoke before them on "Women as Law-makers," giving them information and advice which was both wise and witty. This league has submitted a petition to the Public Welfare Committee and City Council, asking that universal transfers be granted. The members who reside in the Edendale section are especially hampered by the present conditions as they receive transfers on neither the Hollywood or Edendale lines.

Scribblers Club.

This club held its session on Saturday evening in the American Bank building. As usual a number of clever original verses were read by members, followed by a bright little vaudeville sketch, written by the president, Addison Gibson, which was read for discussion and criticism.

Wilshire Sunshine Branch.

The newly organized Wilshire Branch of the International Sunshine Society gave a very delightful reception and card party at the apartments of Mrs. C. Perkins Trantham, on Monday afternoon. Receiving with Mrs. Trantham were Mrs. Paul Ridley, president; Mrs. C. R. Luten, Mrs. Henry Carlee, Mrs. Carl Brown. Bridge and five hundred were the order of the afternoon. The fine collection of Indian baskets and curios, one of the largest in the West, belonging to the hostess, was also on exhibition and gave much interest to the occasion. The proceeds of this brilliant affair go to the scholarship fund, which this society will use in aiding children who would otherwise be unable to remain in school.

A Sewing Club.

A newly organized club is the Vermont Friday Afternoon Sewing Club of Vermont place. Their last meeting was held at the home of Mrs. John Hartwick, which was prettily decorateed for the occasion. Refreshments and music relieved the needleworkers after an hour of busy stitching.

From a Los Angeles Shop.

A charming guimpe and yoke line is shown on this frock of silk cashmere, trimmed with mousseline de soie and velvet in an old blue tone.

POHLMAN CASE OVER.

Hearing on Contempt of Court Citation Against Seattle Laborite Is Postponed for a Week.

The hearing on Judge Wellborn's citation on contempt of court proceedings involving H. W. Pohlman, business agent of the International Association of Bridge and Structural Ironworkers, set for hearing yesterday, went over for a week.

Pohlman was presented to the court by the Federal grand jury, on the charge that he had refused to answer certain questions concerning the production of documents belonging to the ironworkers and bearing on the question of the alleged violation of the interstate commerce law by laborite bosses.

An answer to the presentment made by the grand jury was presented by Le Compte Davis, made up for the most part of denials. Pohlman denied that he was business agent of the bridge and structural association; that he lived in Seattle at all. He charged that he had been illegally deprived of the use of mail that had been sent to him by Scott Hoefditz of Seattle, to whom the telegram asking for the records was sent.

Special Counsel Lawler said that about the only thing deserving any answer in the Pohlman reply were the allegations in regard to the charge that Pohlman had been deprived of the use of his mail by the government. It was stipulated that the formal reply to this charge should be filed by the government not later than Thursday of the present week.

COMPROMISE EFFECTIVE.

Indicted Laborite Bosses Get Reduction of Bail on Stipulation that They Go to Indianapolis for Trial.

The stipulation relating to bail bonds entered into by the attorneys of Olaf Tveitmoe, E. A. Clancey, A. Johannsen and J. E. Munsey, indicted for the alleged illegal shipment of dynamite, and Special Counsel Lawler was carried out in the United States District Court yesterday.

When the extradition proceedings were called in San Francisco an agreement was reached by which it was arranged that the defendants should return to Indianapolis for trial on indictments already presented without further protest if Attorney Lawler would consent to a lightening of the financial load carried by the men at this end of the line. Under former proceedings all of the four defendants were required to give bond in $7000 each. On motion of Attorney Lawler this was yesterday reduced to $1000 each, with the understanding that the men were to be allowed to go on their own recognizance in the second indictment.

Tveitmoe and Munsey were in court, attended by their attorneys, Le Compte Davis and George Appell of San Francisco, but the proceedings were mere formalities. It means that the fight for the conviction of these men will be made in Indianapolis, with a possibility that, so far as local courts are concerned, the specific charges against the quartette will never be heard.

STANDARD CASE POSTPONED.

The preliminary hearing of Earl Standard, confessed looter of the American National Bank of Pomona, was set for yesterday before United States Commissioner Van Dyke, but was postponed four weeks on the motion of Assistant United States District Attorney Regan, who has the case in charge. The investigation of the steal was resumed before the Federal grand jury yesterday, the witnesses being H. H. Smith, father-in-law of Standard; W. A. McCormick, former teller of the mulcted bank; Fred Graham, president of the bank; H. H. Denny, assistant cashier; Way C. West, No. 710 West Forty-second street, this city; Ralph Arnold, No. 700 H. W. Hellman building, and Wellington Clark of the Los Angeles Trust and Savings Company.

PIONEER BARRISTER CALLED.

Death Overcomes Lawyer While Making Professional Visit—Occupied Same Office for Twenty Years.

Edward E. Powers, a pioneer in the legal profession of this city, died while on a visit to a client in Boyle Heights early yesterday afternoon of heart trouble.

Powers lived at No. 827 South Alvarado street, and for over twenty years had an office at 207 Bullard block, being the senior member of the law firm of Powers & Holland. The body was removed to the Sutch undertaking rooms.

Powers was born in a small place near Dubuque, Iowa, 64 years ago. He came to California in 1886, and studied law at the University of California, graduating from that institution in 1886. He then opened a law office in the Bulardi block. He was elected a member of the Board of Education the same year, serving one term. The growing demands of his profession forbade his further participation in politics. He was a Mason, a Knight Templar and enjoyed the friendship and respect of a large circle of acquaintances.

Powers leaves a widow and one son, Jay E. Powers, who was admitted to the bar last year. The funeral arrangements have not yet been made.

SEEK TO VOID SALE.

Superior Court Grants Order to Show Cause Why Restraining Order Should Not Issue.

Attorney Loucks's application for an injunction to restrain the city from proceeding with the sale on Thursday of more than 100 lots on Sixteenth street for delinquent assessments for the opening and widening of that street between Pacific and Normandie avenues, was denied by Judge Hutton yesterday. He granted, however, an order to show cause why a restraining order should not issue. The order is returnable tomorrow afternoon.

Loucks represents Carrie R. Buswell and seventy-four other property owners on Sixteenth street in a suit filed yesterday against the city and the Board of Public Works seeking to set aside the opening proceedings on Sixteenth street, to quiet title and to enjoin the city from holding the delinquent sale on Thursday.

It is alleged that the proceedings are void because notices were not posted on Berendo, West Fifteenth, Catalina, West Seventeenth and Reid streets, Pacific avenue, Cambridge, New England and Arapahoe streets and Vermont avenue.

Judge Bordwell recently decided in the suit of M. A. Goldman against the city that the city had not made proof of proper posting on Sixteenth street, so far as it related to Goldman's interest. The city will move to have this case reopened.

SMUGGLER SENTENCED.

L. W. Noell, a San Diego chauffeur, who was captured smuggling Chinese and opium last December, was sentenced to four months imprisonment in the County Jail by Judge Wellborn yesterday. Noell pleaded guilty to two indictments and he was given four months on each, but the sentences run concurrently. It is understood that Noell has given the government some valuable information in regard to smuggling operations along the border.

NOTICE OF REMOVAL.

After May 1 The Times Business Office, Advertising and Subscription Departments and Information Bureau will be located at 617-619 South Spring street, one block south of the present quarters.

The removal will be accomplished without interruption to business and, we trust, without inconvenience to our patrons.

THE TIMES-MIRROR CO.

Be Sure and See

Colyear's 3 Room Outfit

Furnished Complete This Week at $99

Displayed in Our Modern Bungalow for Your Critical Inspection.

TERMS: $10 Per Month

COLYEAR'S

507-509-511 S. Main St.

Smith's

Quality Foods at Reasonable Prices

Hecker's Farina made from the heart of selected wheat. This week we have a special demonstration of many dishes possible with this wholesome food. Recipes with each package. Pkg. 19c.

Alpine Milk unsweetened. The extreme richness, natural flavor and keeping qualities commend it. A California product. Large tins 2 for 15c, 90 doz.

Pure Cane Sugar 10 lbs. for $1.00.
Pure Calif. Beet Sugar 17 lbs. for $1.00.

EGGS.
Local Fresh Ranch Eggs per dozen 25c.

BUTTER.
Smith's Dairy Maid Brand. Fancy Creamery, 1 lb. roll 23c, 2 lb. roll 45c.

PINEAPPLE.
Ripe Hawaiian Pineapples 25c, 30c and 35c each.
Grape Fruit—Fancy Seedless, 3 for 25c and 4 for 25c.
Brazil Nuts—New crop, per lb. 20c.

WALTER E. SMITH
210-218 SO. SPRING ST.
Home 60451; Sunset 8673.

"Just Say" HORLICK'S

It Means Original and Genuine MALTED MILK

The Food-drink for All Ages.

More healthful than Tea or Coffee. Agrees with the weakest digestion. Delicious, invigorating and nutritious. Rich milk, malted grain, powder form.

A quick lunch prepared in a minute. Take no substitute. Ask for HORLICK'S.

Others are imitations.

Excellent Service To Eastern Points Via Salt Lake Route

Tickets at 601 So. Spring St.

$20 Suits for $20

There Are Well Founded Reasons Why these Suits Sell

—There are just as many reasons why these suits sell as there are reasons why some suits we have seen wouldn't and didn't sell —The most careless, haphazard buyer of clothing—whether he be a poor man or a man of unusual means—might be fooled in the class of clothing he bought if the suit looked good. When he found out, however, the poor quality of the clothing he had purchased—of course he would wear it out quickly—would he come back for another suit? Not a bit of it—that house did not give him satisfaction.

This Bullock Clothing Store believes in the satisfaction of customers, it believes in good clothes, it believes in dollar for dollar values, it believes in selling only the class of clothing that will bring men back for more suits.

—These $20 suits for $20 are typical examples of the kind of suits Bullock's believes should be sold for $20.
——Perfectly tailored to the last line, well made in every respect, and fashioned from cloths of known worth.
—2 and 3-button sack coats—well cut trousers; and there are suits in all the wanted fabrics, tweeds, serges, meltons, cheviots and mixtures, in blue, gray, tan, brown and novelty shades.
—Essentially Spring models—not eccentric, but just good, conservative styles that men like to wear.

—See them today in Broadway windows.
—Better still, visit the Third Floor—Examine the suits.

Bullock's
Broadway at Seventh

Style

Levy's English Derby Suit for young men is perfectly styled. It has the "snap" and individuality that young men desire in their dress. Special new fabrics in strictly exclusive effects are here, selected for this particular model. New blues and grays, as well as fancy colorings among them. We are making derby suits for a lot of Chaps who dress in good taste, but like to have their clothes a bit different from the "fashion plates." Popular prices—$30, $35 to $40—with many good fabrics at the "thirty."

Suits— $30 to $65 See Our Window Displays

Chas Levy & Son
Men's Tailors and Designers
446-448 SOUTH BROADWAY

Callous.

CAST BABY OFF LIKE GARBAGE.

Child-Parents Coolly Admit Its Abandonment.

"Not Enough Money for Three," Says Mother.

Mite Goes to Be Substitute for Dead Infant.

Ralph and Ola Helm Neal, parents of the bright-eyed baby girl deserted in the Pacific Electric Depot on the evening of the 10th inst., were taken into custody yesterday by Detectives Ritch and Murphy. The couple were preparing to telegraph to Neal's father for money to return to their home in Prairie Grove, Ark. When asked if they intended to reclaim the baby, and take it back with them, Mrs. Neal said:

"No, I never expected to see it again." The mother, when pressed for a reason why she deserted the baby said, in the most matter of fact way:

"My husband was unable to make enough money to support us three and enable us to save money, so we decided to give the baby up."

"In other words you abandoned your baby for money; gave her up that you might save money, and with this money get a better position for your husband; is that it?" was asked of the girl wife.

"Yes, sir," she replied, lowering her voice, but without changing her expression.

"Then you valued a good job for your husband more than you did your baby."

"Yes, and no," answered the girl, hesitatingly. "To have kept the baby I needed certain kinds of food to nurse her. My husband could not buy those foods for me."

Mrs. Neal said the morning after she left the baby in the depot she looked at the papers and found it had been taken to the Police Station.

"I never looked again to see what had become of it," she added.

The girl admitted the grandparents were to know nothing of the baby. They eloped about a year ago, but were not married until September 21. The ceremony was performed by Justice Summerfield.

Neal is apparently quite as unconcerned about his little daughter as the mother. He admitted they intended leaving the girl behind if they got money from their parents to take them home. He laid all the blame for the desertion upon his wife, while she sought to shield him by assuming the responsibility. The wife went so far as to say Neal remained on the sidewalk while she took the baby inside the depot and left it with Miss Daoust.

Mrs. Neil did not even express a wish to see the baby until it was suggested to her through the question:

"Have you asked to see Margaret?"

"No," she replied, shaking her head, "but I would like to see her."

The father expressed no such wish. From him it was learned he lost his job with the express company the day they deserted the child. Since then they have been living on the back pay given him when discharged.

Inspector McLaughlin of the Humane Society, said he intended swearing to a complaint against the couple, charging both the husband and wife with abandonment. He added:

"I have met lots of women who were cold blooded and seemingly without heart, but this woman beats any I ever came in contact with. She should be punished, and so should he."

Their offense is a felony, with a maximum punishment of one year in the State Penitentiary and a $500 fine.

Mrs. Neal is a tall, decided brunette, with large dark eyes. Her husband is shorter than she, lighter in complexion, and shambling in his habits.

The order transferring Alma from the home of Mrs. Daoust to the Columbia Hospital was signed by Judge Wilbur, after the hope had been held out to him by the probation officers, and Leonard Merrill that Mrs. Shaw's life might be saved if she could feel the warm clasp of baby hands. The court officially revoked the order giving the custody of the baby to Mrs. Daoust.

RUNS AWAY ON BICYCLE.

Boy of Thirteen Takes Another's Wheel, Writes Note to Father, and Then Disappears.

Herman Schammesberger, who resides at No. 1209 Santee street, asked the police yesterday to help him locate his only son, Joseph, aged 13 years, who left home yesterday morning, leaving a note telling of his intention of remaining away until he was a big man. The juvenile officers are interested in the lad's disappearance. He is accused of having stolen a bicycle from James Harrison, No. 1610 East First street.

The boy has been acting queerly of late, and the father thinks his mind is affected. He had become imbued with the belief that he had committed some great crime, and was fearful that the police would call at the house for him and take him away.

After taking Harrison's bicycle, he rode up to his home while his father was away, and wrote the following note in German:

"Dear Father: Please forgive me for running away. It won't be long before I am a great big man, and then I will take care of you. I love you, but I don't want to go to the Reform School."

The boy is large for his age, and has brown hair, gray eyes, and wore a white blouse and a brown suit with knee-length trousers.

STILL ADDING 'EM UP.

Registration of City and County Voters for Presidential Primary Will Approximate 180,000.

According to official estimates made yesterday, the total registration of city and county will be approximately 180,000. The time of registration closed Saturday at midnight but the papers are still coming into the office on the fourth floor of the Hall of Records.

One count was taken yesterday showed 175,128, of which nearly 79,000 were women. About 60 per cent. are Republicans, 12 per cent. Democrats and 11 per cent. Socialists.

The employees of the office will be busy during the next few weeks preparing the affidavits and checking them from the old great register. The papers have to be filed in order and prepared in book form for use at the polls.

Mr. and Mrs. Ralph Neal,

Youthful parents of the now famous "Pacific Electric" baby, whom they coolly abandoned in the Sixth-street station while preparing to return to Prairie Grove, Ark. They were arrested yesterday on an abandonment charge.

HE CAN'T SEE HIS BABY.

Principal of Yale School Is Rebuked by Court—Rights of Wife He Would Be Rid of Outlined.

"You married this woman and on your own confession you have been trying to get rid of her," Judge Monroe told T. G. Adams, principal of the Yale Classical and English School, yesterday. Adams had appeared in court to seek a reduction of the order for the support of Mrs. Adams and her baby.

"I don't think $60 a month is too much for your wife and the child," Judge Monroe continued. "She has a right to stay at your house until Monday. I want you to let her alone and feed her. Then let her go some place elsewhere."

Adams's attorney asked the court to make an order to permit Adams to see his child twice a week, but Judge Monroe declined to do so, saying that Adams had refused to support his wife.

Mrs. Adams testified that Adams threatened her life on three occasions. Once he had taken her by the shoulder and remarked it was her last chance to go.

RAID POKER JOINT.

Two Old Offenders Are Nabbed Just Outside City Limits on Report That Well-Known Men Are Fleeced.

In the arrest of Ike Willey and Ben Boynton late Saturday night the attaches of the District Attorney have taken another step to eradicate gambling on the outskirts of the city. The two men kept a gambling joint at No. 3675 East First street, just outside the city limits. Some exciting poker games were played there and information came to the District Attorney's office that some well-known men had been fleeced.

Deputy District Attorney Keetch at once got busy and with the aid of Detective Duni planned the raid. The detective got inside the house by a ruse and told the proprietors they were under arrest. The same men were arrested and fined $100 each by Justice Klamroth of Pasadena on two former occasions.

Detectives working under Deputy District Attorney Keetch have also arrested Isidore Shapiro for peddling liquor in Sherman. He was arrested once before and fined $50 for a similar offense.

Good All 'Round.

IT'S A GOOD CIRCUS; DRAWS GOOD CROWDS.

TENTS crowded to capacity at two performances yesterday — and many persons turned away in the evening—indicated to the owners of the Sells-Floto circus that their experiment of advertising only through the medium of the newspapers was a fortunate and timely innovation. This is the first large city in which the no-billboard-advertising plan has been tried, as the show is but two weeks old in its season. There will be two performances today, and two tomorrow—afternoons and evenings.

Patrons were greatly pleased with the quality and quantity of the exhibition. A good many thousand persons applauded the many spectacular features, thrilling and unusual, and laughed at the antics of the forty funny clowns who have helped to make this circus famous. A large and interesting menagerie added to the enjoyment of the crowds. As a result of the recent rains there was little or no dust to annoy those seated. Even at the hippodrome races very little dust was raised. The employees of the circus, in contrast to those of some other shows, are invariably courteous and obliging, and the petty graft ordinarily expected at circuses is absent here. This adds much to the comfort and enjoyment of the spectators.

A parade fully a mile long entertained many thousands shortly before noon. There were five bands and a calliope and a long procession of horses and wild animals. The twin baby elephants, flustered by contact with a passing ash wagon while parading, ran amuck on Grand avenue, but they did no harm. They created a good deal of amusement.

A really creditable concert, with specialties up to the high Sells-Floto standard, amused the crowds an hour before the time for the opening of the afternoon and evening performances.

Among the equestriennes and male riders may be seen Miss Emma Stickney, who is declared to be the most beautiful woman traveling with any circus. But beauty of face and form is not the only qualification by virtue of which Miss Stickney draws $125 a week. She has, so circus rumor maintains, the most perfect feet of any woman artist, whether under tent or before footlights.

Miss Stickney, when not "doing her turn" in the sawdust circle, is playing marbles with her toes in the ring. That is the way to develop beautiful feet, she says. Overlapping toes, flat feet or corns are foreign to Miss Stickney's pedal make-up. Bareback riding develops a graceful arch and the marble playing does the rest.

Twenty-three separate displays necessitate quickness of eye to catch all that is going on at the same time. There is not a dull moment during the entire bill. Beginning with the grand processional, and ending with the races, there is a very creditable series of acts. Without a doubt, Sells-Floto leads in clown stunts. Clowns of all sizes and make-ups, twoscore of them, are the delight of the children and cause the adults to more than smile. The statuary feature, in three rings, with horses holding difficult poses, is one of the best things of the show. The two-step horse, Rinaldo, ridden by Miss Rhoda Royal, the equestrian director, is a fancy feature. The "man-shot-from-a-cannon" act proves a roaring farce, as it is intended to be. Indian life and riding is another excellent feature. Miss Queenly's dogs and ponies present an entertaining part of the programme. The Lindemans, the Stadium trio and the Gabberts, gymnasts and trapeze performers, win plaudits. The show is an all-round good entertainment.

BLUE SERGES, HANDSOME BROWNS AND GRAYS, FASHIONABLE PLUM SHADES.

Society Brand Clothes

MODELS FOR THE YOUNG MAN AND HIS FATHER. LARGE ASSORTMENT AT $20 AND $25.

SOLE AGENTS.

Scott Bros

425-427 SOUTH SPRING ST.

Stylish Norfolks $15.

NOTICE OF REMOVAL.

After May 1 The Times Business Office, Advertising and Subscription Departments and Information Bureau will be located at 617-619 South Spring street, one block south of the present quarters.

The removal will be accomplished without interruption to business and, we trust, without inconvenience to our patrons.

THE TIMES-MIRROR CO.

POLITICAL WATCHTOWER

(Continued from Fifth Page.)

candidates, are at stake. Of this number the largest share, 58, are in Illinois, and how they will go has been predetermined, not accurately, perhaps, but enough so to make little change, by the Presidential preference primaries of last week. According to appearances, Roosevelt will get fifty-four of the delegates, including the four at large, and Taft four. The distribution of this delegation will be decided tomorrow, when twenty-seven Congress district conventions will be held to choose two delegates each. Only two districts are claimed for the President, though it is possible others might, in the final vote, name Taft or uninstructed delegates. But it is expected that the expressed will of the voters will be carried out.

The election in Illinois was different from that in Pennsylvania, where the delegates themselves were chosen. The Pennsylvania delegation, the second largest in the list of States, may not be divided, according to the appearances. Many of the delegates elected and supposed to be Roosevelt men are uninstructed and may favor Taft. This possibility has led the Taft national headquarters to assert that seventeen Taft votes from Pennsylvania are possible out of the seventy-six delegates instead of the eleven that seem to be sure.

It is understood that the main fight was on State organization and that, while apparently the fight has gone against the regulars, the Penrose organization has sacrificed some of the Presidential possibilities to retain its State control. Even in Pennsylvania the politicians are mystified by the situation and do not look for an early solution.

Today in Connecticut and Delaware, conventions will finally determine how the delegations from each will line up in the Presidential race. Both are apparently unanimous for the President's renomination, which will mean twenty more votes on his rapidly growing total.

On Thursday twenty-six more votes will be contested, when Nebraska, which has sixteen delegates, and Oregon, which has ten, will submit the Presidential preference to State primaries. In both States the President has a big backing and in each, too, La Follette is strong. The outlook for Roosevelt success in either is not great, though it seems more promising in Oregon, which is extremely "progressive," than is conservative Nebraska.

In both States La Follette has made a campaign similar to the one he made in North Dakota, before he walloped the third-term colonel there, and there is a measure of belief that the contest will be between La Follette and Taft with Roosevelt a poor third. And in such a race Taft seems likely to get the major part of the delegates.

Immediately after the Oregon primaries La Follette will enter California for a continuous campaign against Roosevelt and the Johnson State machine, unless he should decide to go to Washington for a six-days' tour, thus postponing his California campaign. Reports as to what he should do were in such conflict last night that a positive statement from him was asked for by California's La Follette workers.

When the Senator comes to California he intends to campaign from Siskiyou to San Diego and Mrs. La Follette will, during the same time, make many speeches to women's meetings.

On Thursday, also, the Illinois State convention will meet at Springfield, to select the four delegates at large to the national convention. The primaries indicated that the Roosevelt element would overwhelmingly control this convention.

Effective Home Remedy for Tuberculosis

It is a serious matter when the lungs are affected. A trip away or to a sanitarium is not only tremendously expensive, but it involves separation from home and friends. Some are benefited, but none can safely return. Eckman's Alterative is effective—no leaving home necessary. For example:

234 S. Atlantic Ave., Haddonfield, N. J. "Gentlemen: In the fall of 1905 I contracted a very severe cold, which settled on my lungs. At last I began to raise sputum, and my physician then told me I must go to California immediately. At this time I was advised to take Eckman's Alterative. I stayed at home and commenced taking it the last week in October. I began to improve, and the first week in January, 1906, I resumed my regular occupation, having gained 25 pounds, fully restored to health. It is now five years since my cure has been effected and I cannot praise Eckman's Alterative too highly. I have recommended it with excellent results."

(Signed) W. M. TATEM.

Eckman's Alterative is effective in Bronchitis, Asthma, Hay Fever, Throat and Lung Troubles, and in upbuilding the system. Does not contain poisons, opiates, or habit-forming drugs. For sale by The Owl Drug Co.'s Stores, and other leading druggists. Ask for booklet of cured cases and write to Eckman Laboratory, Philadelphia, Pa., for additional evidence.

We think Stratford System Clothes are Good Clothes---

Because we know how they're designed and made---

Any sort of clothes can look well—in a picture.
There's no wear and tear—in a picture.
Clothes don't get wet—in a picture.
But in real life!—that's different.

—For Clothing that will hold its style, and tone, and individuality—clothing that fits in the first place, and *Stays Fit*—you must have: 1st, Good Fabric; 2nd, Good Making, which means skillful designing.

Stratford Clothes have 'em both—and everything else to make them Best Clothes. They have swing and vigor and sturdy strength—they have beauty of cloth, and they're tailored with the care that goes into a watch. No old men need apply—they're built for youngsters. $20 and so forth.

Harris & Frank (INC.)

MENS & BOYS' WOMENS & GIRLS' OUTFITTERS

437-441 SO. SPRING ST.

Dr. A. J. Shores.

Free Medical Examination

Dr. C. S. Shores.

AS A TEST OF DRS. SHORES' SKILL for just this one week they will examine and advise ABSOLUTELY FREE OF CHARGE all who are sick that apply at their offices in person. 29 YEARS of continuous success as chronic and private disease specialists, with a record of thousands treated makes this offer WORTH WHILE to people who are sick and discouraged. Take advantage of it. They will tell you free what your disease really is, if and how it can be cured. REMEMBER, RIGHT NOW IS THE TIME FOR QUICK AND PERMANENT CURES. GET BUSY AND GET WELL.

We Treat All CHRONIC DISEASES

Drs. Shores not only treat Catarrh, but they treat Nervous Diseases, Kidney and Liver Diseases, Bladder Troubles, Heart Diseases, Rectal Diseases, Chronic Diseases of Women and Children, Nervous Debility, Skin and Blood Diseases, Asthma, Consumption, Chronic Bronchial and Lung Trouble, Sciatica, Rheumatism, Hay Fever, Neuralgia, Hysteria, Deafness, Ear Diseases, Goitre, Epilepsy, La Grippe, Varicocele, etc., and all forms of Nervous, Chronic and Private Diseases that are curable. Office hours: 9 to 5; evenings, 7 to 8; Sundays, 10 to 12. Prices and terms within easy reach of all.

$5 a Month, Medicines Free, for All Catarrhal Diseases.

The Doctors That Cure

Drs. Shores & Shores are strictly reliable Expert Medical Specialists in all the word implies; 20 years' continuous success; over 100,000 cases treated. They have the skill and experience. Start right—you may not have a second chance. DON'T GIVE UP HOPE BECAUSE OTHERS FAIL, even though you have treated a long time and received no benefit. We offer you the result of our 20 years' exclusive specialty practice—an honest opinion on your case FREE, and a cure if the case is curable. Don't be a permanent invalid, but come and consult with Drs. Shores free today. They are each regular graduates and duly licensed physicians and are strictly reliable.

ROOMS 222 TO 225 HENNE BLDG.,

COR. 3RD & SPRING STS., Entrance 122 W. 3RD ST. LOS ANGELES, CAL. Take Elevator or Easy Stairs.

Drs. Shores

ARE PUBLIC BENEFACTORS. Curing Catarrh, They Have Prevented Hundreds of Cases of Consumption. Drs. Shores have checked hundreds of cases of consumption in the first stages, where the catarrhal mucus, in reality a virulent germ, had commenced forming ulcers in the bronchial tubes and lungs. This treatment thoroughly cleanses the nose and throat with medicated vapor, effective antiseptic washes and soothing balms and healing oils, and by the necessary medicines all sense of stuffiness and that tired, sleepy feeling are removed. There is no more hawking and spitting and coughing from foul mucous accumulations, no foul breath, but a feeling of wholesome, invigorating feeling along the entire respiratory tract.

LIVER

Troubles, Constipation, Sallow Complexion, Nausea, Lassitude, Sick Headaches, etc., quickly and cheaply cured. Call or write.

KIDNEY

Troubles. Pain in Back, Rheumatism or Smarting when urinating, Dizziness under the Eyes, Head Noises, Bring a sample of urine and have it tested free.

I AM AN EXPERT

OCULIST

AND I WILL PROVE IT

You can buy eyeglasses anywhere. You can have them called "fitted" anywhere. You can buy them at all prices. You'll be told, you're getting them "cheap."

Here's the Difference:

I am not merely a bargain counter clerk, but have passed the examinations and hold licenses of both the Medical Board and the Board of Optometry of this State.

I give you careful examination, and if you do not need glasses, I will frankly tell you so. If you do need them, I will prescribe the RIGHT kind.

I will then have these glasses ground to order for you under the supervision of my thoroughly expert staff and my own examination.

Your Money Back in thirty seconds if wanted.

Regular Compound Astigmatic Lenses.....$3
Compound Toric Lenses.....$5
Factory Reading Lenses.....$1

These prices are for glasses in your own frames, or you may buy mountings here at reasonable rates.

Your money back in thirty seconds if wanted.

Dr. M. M. RING

OCULIST AND OPTICAN.

321 South Hill Street

Broadway 2799. Room 310 Home F6284.

RESULTS COUNT.

"Everything Outing and Athletic"

DYAS-CLINE CO.

214 W. Third Street

GARDEN HOSE

5 Ply, Regular 12c quality. Special—a foot.....

Henry Guyot Hardware Co.

538 South Spring Street.

Elastic Hosiery

Made to Order

Trusses that Fit

Wheel Chairs for Sale

PACIFIC SURGICAL MFG. CO.

A. GREENE & SON

Exclusive Ladies' Tailors

SPRING GOODS AND FASHIONS

PLATES HAVE ARRIVED.

321-23 W. SIXTH ST.

Third Floor over Broadway Dept. Store

HIGH GRADE PIANOS

Continually received in exchange

APOLLO PLAYER PIANOS

and sold at special bargain prices

J. B. BROWN MUSIC CO.

642 S. BROADWAY

They Love It.

PEOPLE BITE ON OLD SWINDLES.

Easy Marks Learn Not from Others' Experience.

Rich-Quick Seekers Are Fooled in Same Way.

Playing Unseen Land Is Common Method of Victims.

[Special Correspondence of The Times.]

PITTSBURGH, April 13.—One would naturally suppose that it would be hard to catch a person twice in the same trap. We have always been taught to believe that experience is a good teacher. One would think that after a person had been swindled once in a fake land game he would not bit easily a second time. But he does. The same old game is worked over and over on the same gullible victims and each time they show the same surprise at such an honest-looking man could have swindled them.

The only golden rule for the "get-rich-quick" man to follow is: "Use the same old swindles. People are always suspicious of new and unusual schemes. But they invariably fall for the old ones that everybody knows about.

The public seems to reason that if a man presents a proposition that is in any way unusual he is surely a swindler. People are scared to death of a scheme that they know nothing about. But if you approach them with a proposition that is obviously a fake on the face of it, one by which hundreds of their friends have been done out of their money in past years, they fall for it right off. In this case they seem to reason that no one would be fool enough to try to pull an old and well-known game, and so the scheme must be right.

It is thoroughly permissible to make any variations on the old games and the perpetrator may happen to err, but it is not considered wise to change the scheme so much that it will not be easily recognized as a fake. If you do, that makes it look like an entirely new game and people won't touch it. If you can set out to make your fortune by the time-honored "Spanish prisoner" game, for example, it would be all right to change him to a Russian prisoner. But it would not be advisable to cut out the charming daughter, because people are so dense that they couldn't recognize it for the same thing at all and consequently would be lost. Put on a few fancy frills and furbelows if you like, but don't change the fundamental principles of the swindle.

All you have to do is read your newspaper carefully for a week to find sufficient proof of this great truth. Scarcely a day passes that someone does not fall for one of the old-fashioned bunko games. The success of a few of the old-time schemes which are worked every day serve to show that old friends are best.

Take the "Florida land game," which recently brought about a Congressional investigation, and entailed several charges against Secretary Wilson, is one of the best of the old schemes. A trip through Florida will prove it. You many find there the wreckage of former land booms by the wreckage they have left behind. Once fine houses are to be seen untenanted save by bats and owls, which take refuge in them and weeds on the abandoned furniture. This does not deny that there is prosperity in Florida. But it is to be emphatically that former land booms have left a trail of derelicts behind them, and that the one which is in progress will do the same. It may be possible for a man to buy a piece of strangers by mail and get a title, but few people have done so in Florida in the past. Even the men were recently arrested in a country whose exploits examined better than anything else possible could the way people fall for schemes that swindlers are willing to present to them. All of these have operated for nearly thirty years, and were known everywhere to be frauds. They always played the old game that everyone could easily recognize. And they made thousands of dollars by the process. One of them was A. Potter and the other two were Clay Wilson and Charles B. Clay who were partners for the greater part of their swindling career.

GOLD BRICK FAKE.

About a year and a half ago Potter worked the old, gray-bearded brick scheme on a wealthy Englishman. That was the scheme which finally landed him in jail. Potter came from New York to his victim in England, and so alluring were his representations that the Englishman easily fell for the game when he came to this country on the strength of it, and gave Potter several thousand dollars for a brass brick—a gold-plated and a well-salted mine. When the English victim finally came to his right senses and saw that he had been swindled, he complained to Scotland Yard and Potter was finally arrested.

Potter had a confederate during the early part of his career named Dunc. These two worked three or four swindles. One, the "cross-eyed silk," has been practiced by them in Ohio and Texas an untold number of times. They would go to a farmer and agree to purchase his farm at his own figure. They would then say that they would pay him in cash, but that they would absolutely have to have the farm at a certain date, demanding that he put matters with his lawyer or any other responsible resident of a near-by town.

Everyone knows this fact. There is not a human being in the length and breadth of the country who does not know that he will probably be cheated if he buys a tract without seeing it. But they are nevertheless buying land in Florida which they have never seen with the firm expectation of making a fortune out of the proposition. It is an old game, so they must be safe.

PEOPLE BITE EASILY.

What is the theory which has been applied the country over in page ads and circulars; "A land of perpetual summer, of warmth and of inexhaustible fertility, hitherto held by a few men who selfishly would not sell to the common people. Now—for this reason or for that—the opportunity for the poor man has arrived, and ten acre tracts on easy terms can make his fortune in a few years. They are being sold at ridiculously low prices. It is the chance of a lifetime.

Because we know how they're designed and made—

a picture.

re.

and individuality
it—you must have:
ns skillful designing.

ything else to make
l vigor and sturdy
ney're tailored with
men need apply—
orth.

nk
INC.
TTERS

nation

ey will examine and
ply at their offices in
ecent specialists, with
people who are sick
at your disease really
E TIME FOR QUICK

SEASES

s, Kidney and Liver
Diseases of Women
Consumption, Chronic
Neuralgia, Hysteria,
and all forms of
rs: 9 to 3; evenings,
all.
Diseases.

Dr. G. W. Shore

ARE PUBLIC BENEFACTORS. By Curing Catarrh, They Have Prevented Hundreds of Cases of Consumption

...ge with deadly disease germs, which often ...flamed membranes of catarrhal sufferers ...trols of cases of consumption in the first ...rse, in reality a virulent pus, and carried ... bronchial tubes and lungs. Dr. Shore ... the nose and throat with ... nothing balms and healing oils, and ... more hawking and spitting and disgusting ...olations, no foul breath, but a clean ...e along the entire respiratory tract.

KIDNEY

Troubles. Pain in Back, Rheumatism or Smarting when urinating. Fine specimen under the Eyes. Heed these warnings. Bring a sample of urine and have it tested free.

"Everything Outing and Athletic"

DYAS-CLINE CO.
214 W. Third Street

GARDEN HOSE

...ply, Regular 12c quality. Special—a foot..... 8c

Henry Guyot Hardware Co.
538 South Spring Street.

Elastic Hosiery
Made to Order.
Trusses that Fit
Wheel Chairs for Sale
PACIFIC SURGICAL MFG. CO

A. GREENE & SON
Exclusive Ladies' Tailors.
SPRING GOODS AND FASHION PLATES HAVE ARRIVED.
221-23 W. SEVENTH ST.
Third Floor over Broadway Dept. Store.

HIGH GRADE PIANOS
Continually received in exchange on
APOLLO PLAYER PIANO
and sold at special bargain prices.
J. B. BROWN MUSIC CO.
642 S. BROADWAY

...May Love It.

...PLE BITE ON OLD SWINDLES.

...Marks Learn Not from Others' Experience.

...Rich-Quick' Seekers Are Fooled in Same Way.

...ng Unseen Land Is Common Method of Victims.

...Correspondence of The Times.]

...BURGH, April 13.—One ...naturally suppose that it ...to be hard to catch a person ...the same trap. We have ...been taught to believe that ...ce is a good teacher. One ...would think that after a person had ...swindled once in a fake land ...he would not bit easily a sec... ...time. But he does. The same ...game is worked over and over ...the same gullible victims and each ...time show the same surprise ...at an honest-looking man ...have swindled them.

...the golden rule for the "get-...quick" man to follow is: "Use ...old swindles. People are ...suspicious of new and unusual ...But they invariably fall for ...old game that everybody knows ...

...public seems to reason that if ...promoter presents a proposition that ...in any way unusual he is surely ...fraudulent. People are scared to ...death of a scheme that they know ...all about. But if you approach ...them with a proposition that is os... ...a fake on the face of it, one ...or two hundreds of their friends ...have been done out of their money ...for years, they fall for it right ...there. In this case they seem to rea... ...that no one would be fool enough ...to put an old and well-known ...game and so the scheme must be ...

...thoroughly permissible to ...variations on the old games ...the perpetrator may happen to ...but it is not considered wise ...to use the scheme so much that ...it can be easily recognized as a ...fake. If you do, that makes it ...like an entirely new game and ...you can't touch it. If you set out ...to make your fortune by the time-...honored "Spanish prisoner" game, ...for instance, it would be all right ...to write him to a Russian prisoner, ...but it would not be advisable to ...write to the charming daughter, be... ...people are so dense that they ...don't recognize it for the same ...old game and consequently would ...fall for it. Put on a few fancy frills ...and improvements if you like, but don't ...change the fundamental principles of ...the game.

...All you have to do is read your ...history carefully for a week to ...obtain proof of this great ...truth. Scarcely a day passes that ...history does not fall for one of the ...time-honored bunko games. The ...victims of a few of the old-time ...swindles which are worked every day ...seem to know that old friends ...are coming.

...The "Florida land game," which ...was brought about a Congres... ...investigation, and entailed se... ...charges against Secretary Wil... ...was one of the best of the old ...ones. A trip through Florida ...will prove it. You many find there ...the ruins of former land booms by ...the wreckage they have left behind ...them. But fine houses are to be ...purchased cheap by bats and ...owls that take refuge in them and ...in the abandoned furniture. ...No one will deny that there is ...money in Florida. But it is to ...exceptionally that former land ...booms have left a trail of derelicts ...in their wake, and that the one which ...is in progress will do the same. ...It is possible for a man to buy ...lots by mail and get a ...square deal, but few people have done ...so much in the past.

...Two men were recently arrested ...in Kentucky whose exploits exem... ...more than anything else pos... ...sibly could the way people fall for ...the fact that swindlers are will... ...to pay a present to them. All of these ...men had worked for nearly thirty years. ...They were known everywhere to be ...crooks and they always played the old ...game. Everyone could easily rec... ...ognize it and they made thousands of ...dollars in the process. One of them ...was a Mr. Potter and the other two ...were Wilson and Charles B. ...Wilson and Charles B. ...who were partners for the ...purpose of their swindling ca...

...OLD BRICK FAKE.

...About a year and a half ago Pot... ...and the old, gray-bearded ...Wilson came on a wealthy Eng... ...lumber. That was the scheme which ...finally landed him in jail. Pot... ...came from New York to his vic... ...in England, and so alluring ...were the representations that the ...Englishman fell for the game ...and came to this country on the ...strength of it, and gave Potter sev... ...thousand dollars for a brass brick ...gold plated and a well-salted ...mine. When the Englishman ...came to his right senses ...and he had been swindled, ...he went to Scotland Yard and ...had Potter arrested.

...Wilson had a confederate during the ...earlier part of his career named ...Charles Ponzi. These two worked three ...separate cons. One, the "cross-...roads" game, has been practiced by ...Wilson and Texas an untold ...number of times. They would go to ...a town and agree to purchase his ...property at a given figure. They would ...then say they would pay him in ...gold, but that they would abso... ...lutely insure the farm at a ...high figure, assuring that he put ...the matter into his lawyer or any oth... ...prominent citizen of a near-by ...town.

...Experience shows this fact. There is ...a human being in the length ...and breadth of the country who does ...not believe that he will probably be ...able to buy a tract without ...paying for it. They are nevertheless ...buying from each other today to pur... ...chase Florida which they have ...not seen with the firm expectation ...of making a fortune out of the prop... ...erty. It is the old game, so they ...say, but safe.

...SWINDLES BITE EASILY.

...The theory which has been ...exploded all over in page ads ...in every country over in page ads ...is that "A land of perpetual ...sunshine and of inex... ...haustible fertility, hitherto held by ...the Latin nations entirely would not ...appeal to Anglo-Saxon people. Now—...well, that—the op... ...portunity for that—the op... ...portunity for the poor man has ar... ...rived. Ten acre tracts on ...easy terms make his fortune ...practically and ridiculously low ...in the chance of a lifetime.

Grab it quick! You don't have to see it. Throw your money at us and come when you get ready."

Such a proposition as that will get the people every time. They know perfectly well that any deal couched in such terms is a swindle, but they fall for it just the same. Throw in some meaningless statement about the selfish rich man and the people will crawl to you on their knees to give you the last cent they have. Tell them in plain words that it is the chance of a lifetime and the game is up; you have them lashed to the mast. Of course, they have probably heard that hundreds of times, but that doesn't make any difference; they bite just the same.

And what is the result? People go down with bag, baggage and babies, with little money or none, and are turned loose upon these tracts in colonies literally by the thousands who had bitten at the first bait, been hooked and are sending money in installments to pay for land which they have never seen and have but hazy notions about using when they do see.

That's the most extraordinary part of the whole business. People buy the land who have no use for land and who wouldn't have thought of buying land had they not seen the flaming ads, which bellow that you can make $2000 an acre in Florida while living outdoors in the land of perpetual sunshine. It is easy to see the lure in this for the factory-poisoned mechanic or the stool-perched bookkeeper.

Perhaps the most widely advertised part of Florida is the Everglades. Of course, everybody in this day and age knows what the Everglades are, and yet people are constantly buying tracts there expecting to make money out of them. They have been heralded as the one incomparable land opportunity of the future. Perhaps they are, but the man who buys Everglade land for farming is certainly dealing in futures. There are 5,000,000 acres in the Everglades and about all of them are under water. In the drought of winter you can walk over certain favored portions of them, but even in winter a good rain will put these portions under water knee deep for weeks at a time. The other portions never come out.

The whole of this is surrounded by higher land, making it a vast shallow basin that would be a lake if it were not a sponge. Of course, the idea is to drain the Everglades, and the State is now at work digging trenches up from the sea in 8000 square miles of territory. It seems foolish. Eight thousand square miles of level water, no portion of it more than twenty feet above the tide, and all one vast sponge of entangling saw-grass marshes and cypress swamps. The idea of people buying it seems ridiculous. But when one sees, as has occurred in the last few years, thousands of Northern men buying this land at fancy prices per acre in the fond belief that it will soon be drained and fit for cultivation, he begins to think that people have no sense of humor and very little of any other kind.

IRRIGATED LAND SCHEME.

Florida is not the only place where this scheme has been worked or can be worked. There are many other places that have been used for land frauds for the last fifty years, and for that very reason they are all the more useful today to those who wish to make use of them to swindle their fellow men. There is Arizona, for example. There are hundreds of acres there that can be bought cheap and sold to human beings in the North and East for fabulous sums on the expectation that the land will soon be irrigated. To be sure, the land is so high that the only way it could be irrigated would be from the moon. But people won't go to see it until after they have bought it. Or if you like, you can sell land on Long Island which is only on Long Island when the tide is out. The public will fall for any easy proposition so long as it isn't new.

When their victim started for town they would meet him at some lonely place on the road and, after making sure that he had the money, would snatch it from him with all the crude violence of reckless highwaymen. Then, mounting horses concealed near by, they would ride away.

The two were also adepts at the green-goods game, offering to sell farmers $10,000 in counterfeits for $1000. The swindle which caused their indictment was worked often by them in England, where the amount of money which wealthy people leave when they die is published in the newspapers. Starkloff, under an assumed name, would write from New York to a deceased person's heir saying that he had been commissioned by a wealthy Colorado miner, whom the dead man had once befriended, to turn over to them a huge block of gold.

This generally would bring their victim to this country to get the bullion. Starkloff would meet him and introduce him to Potter, who posed as a mine owner, from whom the man would be persuaded to buy a salted mine. When the man returned to England he would receive a letter from Starkloff or Potter, telling him to say nothing about it, because he would merely show himself up as a fool. The letter was meant to make the dupe keep silent, and, strange as it may seem, it had that effect in almost every case.

ADJOINING CLAIM SWINDLE.

How Potter and Starkloff swindled a Philadelphian in a hotel in Belgium became known when they were indicted last year. Starkloff scraped up an acquaintance with the prospective dupe, and one day as they were chatting in the hotel lobby, the swindler picked up a satchel near by, saying that its owner had apparently either lost or forgotten it, and that they ought to keep it until his return. A few minutes later Potter rushed in, and searched for the satchel, which he said contained valuable papers. On receiving it Potter was profuse in thanks, and the three had some drinks together. The Philadelphian was persuaded to cash his $1200 letter of credit to furnish security for a business scheme, whereupon Starkloff snatched the money out of his hands and the two escaped.

The favorite trick of Wilson and Duncan was the "adjoining claim swindle," almost as hoary as the Spanish prisoner or the sick engineer gag. But they were masters of little detail to such an extent that they carried the adjoining claim swindle right to a mining engineer. That's what they always did. They played the boldest kind of a game because they realized that that was the easiest kind to get away with.

MAN LOSES THOUSANDS.

Taylor, the victim in this instance, fell in with a kindly, honest-appearing man past the prime of life, who always spoke of Arizona as Arizona Territory, after the manner of the old settlers of the Southwest, and who knew all about leads and dikes timbering in shaly ground. He had a gold claim down in Arizona Territory, wherein the vein was widening just at the boundary line; if he could pick up the adjoining claim into which the widening vein followed there would be nothing but money. The owner of the other claim didn't know anything about the widening vein following into his land, and if he didn't get wise to it, this spectacled old miner from Arizona Territory thought he could be bought out for a trifle—say $15,000.

Taylor, expert in mines as he was, fell. The old miner, Clay Wilson, arranged for a meeting between Taylor and the owner of the adjoining claim in Rochester. At Rochester word was received from that claim owner, who was none other than Duncan, that he would have to see them in Dayton. The deal was made in Dayton, and the day after Taylor returned to his office in Philadelphia he received a little note through the mails. It read something like this:

"My dear friend, you have been stung for $15,000. Better not make a roar about it because it's too late and you would only lay yourself open to the badinage of your friends."

That shows how easy it is to swindle the American people with the same old scheme with which their grandfathers were swindled. Experience may be a good teacher, but the most of her pupils fail wofully in their studies.

We invite you to help celebrate the

TWENTY-FIFTH ANNIVERSARY

of the introduction of

"Onyx" Hosiery

TRADE MARK

Which will take place on

Wednesday, April 17th

THE course of "Onyx" Hosiery during this quarter of a century has been one of Uninterrupted Progress and of Unvarying Excellence, greatly appreciated by the Men and Women of this Country who have been most Loyal in their support of and Demand for the "Onyx" Brand.

In recognition of this spirit of loyalty, we are offering through your dealer, on the date mentioned, the following Special Values:

FOR WOMEN:

Women's "ONYX" Black, White and Tan Gauze, Lisle with "DUB-L" TOP and High Spliced Heel; a Very Superior Quality. Our regular 50c value which will be offered at the Anniversary Sale Price

35c per pair—three for $1.00

Women's "ONYX" Black Silk Lisle; Special Gauze Weight; "DUB-L" TOP; Reinforced Heel, Sole and Toe; Finest Quality of Mercerized Yarn. One of the regularly advertised 50c values. Anniversary Sale Price

35c per pair—three for $1.00

Women's "ONYX" Black Pure Thread Silk; Seasonable Weight; Splendid Value. One of our Representative numbers, containing all the Latest Improvements, as "DUB-L" Silk Tops, etc. Actual value $1.50 per pair. Anniversary Sale Price

$1.00 per pair

FOR MEN:

Men's "ONYX" Black Silk Lisle. Our Best, Most Advertised and Most Reliable 50c quality; which has done more to build up our Men's Hosiery than any other number. For this sale in BLACK only. Never sold at less than 50c per pair. Anniversary Sale Price

35c per pair—three for $1.00

Men's "ONYX" Pure Thread Silk; Black and Colors, with Lisle Sole. Finest 50c silk value ever offered. Anniversary Sale Price

35c per pair—three for $1.00

Look for your dealer's announcement in the daily papers on this date, April 17th, for full particulars, and if you cannot get service at the dealer's from whom you always buy "ONYX" Hosiery, write us, and we will direct you to some dealer who can supply you.

Wholesale Distributors

Lord & Taylor

New York

UNDER THE MICROSCOPE.

Grand Jury to Take Up Charges of Undue Political Activities Against County Clerk Lelande Today.

Upon the decision of the grand jury this morning will rest the course to be pursued in the investigation of alleged extravagance in the County Clerk's office as well as other departments at the Courthouse. Deputy District Attorney Hanna, who has charge of the legal work for the Supervisors, declined yesterday to discuss the rumors concerning the conduct of Lelande's office. "The matter rests entirely with the grand jury," he stated. "I do not care to discuss the situation."

There are two lines of inquiry which may be made. One is the charge that Lelande has used his best clerks for getting out a card index system of the voters of Los Angeles county for the express purpose of turning it over to a certain party organization. The other is an allegation that both in the County Clerk's and Auditor's office, political favorites have been given positions to the detriment of the work and the consequent increased burden for the taxpayers.

Lelande admits getting out the card index, but declares it is for office use and not for any political clique that would welcome the secret political history of the voters of the county. It is alleged that Lelande detailed his confidential clerks to prepare the card system, and that this occasioned a rapid increase in the number of temporary registration deputies and the consequent spending of the appropriation.

It is declared by many of the taxpayers that the legislative appropriation was sufficient to complete the registration had it not been for the private work the regular deputies were doing for the political faction. These rumors have been persistent and came to a climax Saturday, when Lelande declared he would welcome a full investigation of the conduct of his office.

The District Attorney has not made any move in the matter other than to hear some of the complaints that have emanated from various persons. It is apparent that Capt. Fredericks believes it is a matter that the grand jury can take up upon its own initiative, and does not require any suggestions from him. If there is a demand for information on the part of the grand jurors, then it becomes the duty of the District Attorney to aid the inquisitorial body with legal advice. Hanna will be the deputy to handle the inquiry if such is demanded.

HIS INSULTS AVENGED.

Toothless Old Lion, Baited by Beach Parties for Crop of Dimes, Sees His Persecutors Arrested.

Five persons who sought to reap a harvest of dimes from Sunday pleasure seekers at Ocean Park by baiting a toothless old lion, were yesterday charged with cruelty in a complaint filed by Deputy District Attorney Blair in the Justice Court. The exhibitors placed the poor king of beasts in a trench dug in the sand and surrounded by canvas curtains. They then attracted a crowd by stating that the lion would fight all comers. If the spectators were afraid, then one of the troupe—Miss Geraldine Burton—said she would enter the pit "alone and unarmed."

Unfortunately for the exhibitors, Superintendent Zimmer of the Society for the Prevention of Cruelty to Animals happened to be passing. He investigated and stopped the performance. Those complained against are J. P. Matheson, C. E. Henderson, W. H. Arnold, C. S. Shaw and Miss Burton.

"The complaint is drawn under section 597 of the Penal Code," said Blair. "It provides a penalty for persons who for amusement or hire exhibit animals and maltreat them. According to my information they were trying to arouse the old lion to show some ferocity by poking him in the ribs with a stick, punching him with a pitch fork, and firing blank cartridges under his nose."

TRIPLE SMASH-UP.

Motorcycle, Auto and Street Car in Collision and Policeman Suffers Broken Foot.

Motorcycle Officer Abbott, who works out of the University station, suffered a fractured left foot and a number of bruises and contusions in an accident at First and Spring streets, yesterday, in which his motor, a street car and an auto participated. The driver of each vehicle endeavored to avoid the other and they came together with a crash.

Abbott, after having been treated at the Receiving Hospital, was sent home to No. 3542 North Griffin avenue. E. J. Rhoades of No. 35 South Wilson avenue, Alhambra, drove the auto, which lost a wheel and a fender. The fender of the street car was smashed and the front wheel of the motorcycle was crushed.

ROBBED ON ELECTRIC CAR.

J. K. Moberly of the Hotel Grunewald, New Orleans, who is sojourning here at the Lankershim, was held up on the Long Beach car line near the Florence crossing Sunday night, according to a report he made to the police yesterday. He was robbed of a watch, a pin containing a diamond weighing three-quarters of a carat and two smaller stones, and $43 in cash.

IT'S IN THE LAST DITCH.

Lawsuit over the Digging of a Trench Without Proper Permit is Before State Supreme Court.

The constitutionality of one of the amendments to the Constitution of California, adopted last October, is involved in a habeas corpus action argued in the Supreme Court yesterday.

Robert Russell was found guilty of a violation of a city ordinance giving the Board of Public Works authority over the streets of the city, in that as an employee of the Domestic Gas Company he had made an excavation in Sunset boulevard, between San Fernando and New High street, when the company had not secured the required permit.

It is contended by the city that, the Supreme Court of the United States decided in the Pasadena and Pomona telephone franchise case, the city authorities have control of the streets of the city, with power to compel corporations to take out a franchise. Also, that the city may assess the value of that franchise.

It is contended by the gas company that under the amendment adopted by the people October 11, last, it is not necessary for corporations to secure franchises from municipalities.

The case was argued and submitted on briefs. Guy Eddie represents the city and Trippett, Chapman & Bixby the Domestic Gas Company.

TIED ELECTION PUZLES.

DINUBA, April 15.—Dinuba will probably enjoy another city election, although the intricate question which is to be decided as the outcome of the election held here last week has been placed in writing and submitted to the Attorney-General for his opinion. While S. E. Burum received the highest vote of all the candidates, the two retiring members of the board tied for first place and under a strict interpretation of the new election law these two men must serve until their successors are chosen. It is probable that a second election will be held to decide the ties.

STUFFED CLUB FOR TRAMPS.

Tulare Officials Prepare Warm Reception for the Disreputables Who Threaten to Invade the City.

TULARE, April 15.—Tulare will receive the I.W.W. with open arms, if the advice of Mayor Heitzig, who just returned from a visit to Southern California, is carried out. The Mayor states that through advices received from the southern part of the State he has learned that a company of perhaps 150 of the I Won't Works are on their way to San Diego from Vancouver, and that they will pass through this city. Business men advocate receiving the industrials at the city limits and escorting them around the city through the Bayou district. This system was followed a number of years ago, when 300 of the members of Coxey's army paid this district a visit. At any rate it is determined that the local officers will not allow the vagrants to descend on this city as they have on some others.

DRAGGED BY HORSES.

John Dailey, rancher of this district, escaped death only as a result of his cool-headed work last evening about dark, when he was dragged almost sixty rods at the end of a rope by his two horses, and at length released himself when he succeeded in taking his pocket knife from his pocket and hacking the rope in two.

Dailey caught up his team to take them to the barn, and had them both at the end of the one rope. They became startled and as they broke into a run, a noose which had been tied in the end of the rope caught round Dailey's ankle.

Although badly bruised and cut by his dangerous ride, Dailey is not seriously hurt.

WANTED AT MARICOPA.

M. A. Davis was arrested in this city yesterday by Deputy Sheriff Lips to await the arrival of an officer from Maricopa. The local officers do not know what is the charge against the man.

Santa Fe Excursions.

April 20 and 27 to Salt River Valley, Phoenix, Glendale, Blythe Junction and other points. Good for return ten days from date of sale. Santa Fe office, 334 South Spring street. Phone A6574, Main 736, Broadway 1238.

Cities and Towns of Los Angeles County.

NEWS REPORTS FROM CORRESPONDENTS OF THE TIMES.

Pasadena.

HORSES WILL BE DISCARDED.

Pasadena Fire Chief Makes His Desires Known.

New Firehouse in Southeast Is Also Needed.

Brilliant Social Event Is Attended by Fashionables.

(Office of The Times, 52 E. Fair Oaks avenue.)

PASADENA, April 16.—Fire Chief Clifford at yesterday's session of the City Commission recommended that all horse-drawn apparatus now in use be disposed of and self-propelled vehicles be purchased to take its place. He asked that an appropriation aggregating $76,800 be made, the money to be obtained either by direct tax or bond issue.

An automobile pumping engine and a chemical and hose wagon for the Hurlbut street station, and an auto aerial truck for use in the business section of the city, are the pieces that are most needed, according to Chief Clifford.

Included in the recommendation is the suggestion that a lot be purchased as a site for a new firehouse in the southeast part of the city.

Chief Clifford declares that by converting the fire department into a modern department, and doing away with horses altogether, the city will be saved the expenditure of approximately $8060 a year in the running expenses of the department. He says the horses and vehicles now in use may be sold for about $8000.

Mayor Thum stated last night that the department will be reorganized next fall.

Frank May, the new Commissioner, attended yesterday's session and expressed his hearty sympathy with the movement to secure the land in the Arroyo Seco for a city park. The city has ordered a certificate of title showing the owners of the land which it will be necessary to condemn if plans are carried out.

SOCIAL EVENT.

An unusually beautifully-appointed auction bridge party was given yesterday afternoon by Miss Mary Manning at Hotel Green, tables for forty players being placed in the palm-room, which was elaborately decorated for the occasion. Bay trees, bamboo and ferns furnished greenery, and Killarney roses with quantities of pink sweet peas made a charming effect.

Score cards and other accessories carried out the color scheme and the sweet pea motif. Exquisite brocaded silk bags were given as prizes, the winners being Mmes. Joseph D. Condit, Kenneth Avery, Misses Forbes, Janet Smith, Irene Grosse and Noble. After the games refreshments were served in an adjoining room, Mrs. J. R. Stubbs and Miss Charlotte Thomas presiding at the tea table, which was half burned under a burden of deep pink sweet peas and ferns caught with great bows of pink tulle. Among those present were: Mmes. Frank G. Bartlett, Edward Bartlett Shidler, F. G. Cruickshank, C. N. Post, J. R. MacWilliams, Edwin F. Holmes, George W. Smith, Jesse Hoyt Smith, I. B. Winslow, John Visscher Eliot, Henry T. Fuller, Hampton L. Story, Walter H. Lutz, Price, John D. Ross, W. A. Kobbe, W. de Witt Lacey, Kenneth Avery, Joseph D. Condit, Misses Lutz, Pauline Lutz, Grosse, Florence Grosse, Cora Auten, Elizabeth Stone, Bates, Lucy Eaton, Forbes, Marjorie Ward, Margaret and Elizabeth Sherk, Elsa West, Janet Smith and Thomas. Lillian and Marie Kennedy, the Misses Taber and others. Miss Manning was assisted in entertaining by Mrs. William E. Grattan.

CITY BRIEFS.

Several Pasadena teachers and students have made plans to attend the summer session of the University of California at Berkeley this year.

Mr. and Mrs. W. D. Russell of No. 248 Bellefontaine street are visiting in Long Beach.

H. J. Heinz of Pittsburgh, who spent several weeks in Pasadena early in the winter, has returned, and is staying at the Hotel Maryland.

Hotel Vista del Arroyo, Pasadena.

Artist's materials at Wadsworth's.

Choice rooms with board at El Morera, 158 N. Euclid.

Old mahogany sofa with antique Killem cover, worth $200, for $125. Wigwam, 61 N. Euclid.

Suburban property along the foothills in beautiful La Canada Valley. H. L. Hayman.

Times dictionaries now on sale at the Pasadena branch, No. 52 South Fair Oaks.

WOULD DEVELOP SYSTEM.

South Pasadena Citizens Want Mains Laid Bfore Street Improvements Are Completed News Briefs.

SOUTH PASADENA, April 15.—With the outfall sewer project practically assured, interest is being revived over the disposal of sewerage, and for some time there has been considerable agitation in favor of sewers on the streets that are to be paved in the immediate future.

Work on Huntington drive, Pasadena avenue and Mission street will be started in a short time, and it is expected that the property owners on Fair Oaks avenue and possibly one or two more of the principal thoroughfares will petition the Trustees for pavement. It is felt that before the pavement is started that the sewers should be put in so that it will not be necessary to tear up the pavement later on. This question is one that will come up before the Trustees and the improvements associations in the near future.

South Pasadena is one of the cities that will be benefited by the outfall sewer now under consideration by the Inter-City Commission.

NEWS BRIEFS.

This evening Ernest V. Sutton and Henry Hawgood, who were elected City Trustees last Monday, were qualified and succeeded W. M. Carlin and W. L. Jacobs on the board, the oath of office being administered to them by City Clerk Cox. The chairman and standing committees will be elected within the next two weeks. The new board will be composed of George W. Adams, Charles W. Wilson, H. J. Vatcher, Sr., Ernest V. Sutton and Henry Hawgood.

John W. Moore recently elected to the Board of Education to succeed Frank Cattern, whose term has expired, will take office May 1, when the board will reorganise. The members are J. E. Dublin, E. E. Thompson and John W. Moore.

Prof. E. J. Edwards of the commercial department of the High School fractured a rib yesterday, in endeavoring to jump across a gutter, running high with water, and holding his small son in his arms at the time. His feet slipped and in his effort to regain his balance, his rib snapped.

Charles Sutton, son of Ernest V. Sutton of Oak street, has been picked to row No. 3 in the freshman crew at the University of California.

WATTS IS IMPATIENT.

Miserable Mail Service in Suburban Town is Source of Much Irritation on Part of Public.

WATTS, April 15.—Considerable complaint is being heard relative to the poor mail service given the people of Watts. The complaint is not in respect to the manner in which Postmaster Kellogg and his assistants serve the people, but rather in respect to the time when mails come and go to the local postoffice from outside points. The morning mail does not reach Watts until about 9 o'clock, and it is at least 9:30 before one can feel that the distribution has been fully made. The afternoon mail gets in about 4 o'clock. A letter from the central part of the State, that would be delivered in Los Angeles at the first carrier delivery cannot be delivered to Watts people until about 4:30 p.m.

Another arrangement that Watts people would like to see changed is in the rural delivery. Rural Route No. 12 running out of Los Angeles comes within two blocks of the Watts postoffice, so as to reach people living only this short distance from the local postoffice it is necessary to send a letter first to Los Angeles, and it does not reach them until the next day. Also if a letter were mailed here at 4:30 p.m. Saturday, it would not reach the party addressed until Tuesday morning.

This is explained by the fact that the going mail closes at 4 p.m. The postoffice is not open Sunday, so it would be Monday morning before the letter would leave Watts. Then it would remain in Los Angeles until the carrier started out Tuesday morning, coming back to within two blocks of the Watts office after forty-eight hours. Another thing that causes complaint is that the Sunday morning Los Angeles papers coming by mail do not get here for delivery until about 9:30 a.m. Mondays. Postmaster Kellogg cannot help himself. What is wanted is a change in the arrangement of the coming and the going of the mails.

Fiftieth Anniversary.

GOLDEN SERVICE SETS PRESENTED TO MAYOR.

At the Mayor's Golden Anniversary.

Mr. and Mrs. Alexander at the left and their son and his wife at the right.

ATTENDED by their children and grandchildren, Mayor and Mrs. Alexander received the warm congratulations of hundreds of friends on having attained the fiftieth year of happy wedded life, at the Ebell Clubhouse last night.

The golden wedding anniversary was one of the most democratic though genteel, functions ever held in Los Angeles.

Standing beneath a floral bell in the rear of the receptionroom, Mr. and Mrs. Alexander, their daughter, Miss Lydia Alexander; their son, Frank A. Alexander, and wife, of Redlands, and their grand-daughters, Marjorie, Lucille and Ruth, received a long line of city officials and wives, and a host of friends.

Though they had requested that no presents be made, the hale and hearty principals were showered with gifts in the auditorium of the clubhouse after the reception. Police Commissioner Wellborn presented to Mr. and Mrs. Alexander a grandfather's clock from the city commissioners, a gold table service from a group of city officials, a gold coffee set from the fire department and a beautiful water set from the City Council, besides numerous other gifts.

Telegrams of congratulation were read from George Alexander Davis of Chicago and from the special Harbor Committee now in Washington.

President Williams of the City Council presided at the gathering in the auditorium, after the Mayor and Mrs. Alexander had come in to the music of Mendelssohn's wedding march, and taken seats in high-backed chairs on the stage, the target of admiring eyes.

Rev. Matt S. Hughes, in an impressive talk, paid tribute to the home-builder as the real strength of the nation, and pointed out the Mayor and his consort as an ideal American couple and termed the former as an honest, unassuming, resourceful executive of the most enterprising city in America. He reviewed the life of Mr. and Mrs. Alexander, the war history of the Mayor and his success in his public capacity in this city.

In yielding to an earnest call for a response, the Mayor said that barely half of whatever success had come belonged to him. His helpmeet was entitled to the greater part of the glory.

"One of the reasons for the holding of this anniversary," said the Mayor, "was to demonstrate that a man and a woman can live happily for fifty years of wedded life and raise a family, and love each other during and at the end of that time as well as they did on their wedding day. I also want to emphasize that there are too many divorces granted. The divorce laws are too lax, and something should be done to improve them. My ambition, friends, is and has been to make the world better if I can, by having lived in it."

The Mayor and Mrs. Alexander, who was Miss Anna Yeiser, were married by Rev. Mr. Cloud at Toledo, Iowa. They came to Los Angeles nearly twenty-five years ago, seeking the betterment of the health of their eldest child, a girl. Mayor Alexander was a grain shipper back in Iowa and he entered the grain business here, establishing a feed mill. His partner in business, J. N. Arbuthnot, was at the golden wedding anniversary last night, as was Maj. O. M Mason, bunk-mate of the Mayor in Co. E, Twenty-fourth Iowa Regiment, in the Civil War. Frank A. Alexander of Redlands, the son of the Mayor, brought his father word last night that he had followed his advice, and declined to become president of the Board of Trustees at Redlands, yesterday afternoon.

No Coffee Pot

G. Washington's COFFEE

Made in the Cup

Flavor always the same Simplicity itself.

Half to three-quarter teaspoonful and a cup of hot water makes instantly the most delicious coffee.

For Sale at all Grocers

SAMPLE ON REQUEST

G. WASHINGTON COFFEE SALES CO.

79 Wall Street, New York.

A lower Belmont. Has the notch which makes it sit right. 2 for 25c

Cluett, Peabody & Co. makers of

ARROW COLLARS

Monrovia.

FIRM GRIP BY NEW OFFICERS.

MONROVIA OFFICIALS INDUCTED INTO OFFICE AUSPICIOUSLY.

Mayor Dorlan Makes Pleasing Address and Rancor of Recent Campaign Is Believed Soon to Be Forgotten—Men Lost in Mountains and Friends Are Uneasy.

MONROVIA, April 15.—Tonight the city of Monrovia is in the hands of a new municipal administration and from the businesslike way in which the officials took hold of the helm it is believed that the town will continue to grow and enjoy the peace and prosperity which has been its portion under the old regime.

Rev. Chester P. Dorlan was made chairman of the board and he made a felicitous speech asking the co-operation of the public in conducting the affairs of the city. The only indication of any of the old rancor was the appointment of new members only to the chairmanship of the legislative committees. G. R. Gifal was made chairman of Water, Finance and Police Committees; W. Muhlenthorp was given the chairmanship of the Street Committee, and H. F. McKee was given the place of honor on the Ordinance Committee.

PROSPECTORS LOST.

Who and where are the two ostensible prospectors who disappeared ten days ago from their camp in Deer Park, Monrovia Canyon, are inquiries to which Ranger Zachau, ranger in charge of this station, is unable to find answers.

AVALON.

AVALON, April 15.—Memorial services were held here last evening by the Fraternal Order of Eagles for their departed members. Four vacant chairs representing F. G. Green, Anton Christ, F. Green and Judge William Allen were entwined with "myrtle and forgetmenots." An appropriate address on "fraternalism" was given by Dr. J. C. Campbell of Glasgow, Scotland. Many flowers were placed upon the altars of the order. The service was well attended.

Messages have been received here stating that Sir Henry Blosse of County Mayo, Ireland, who was thought to have been a victim of foul play in San Francisco last week, is now on his way to New York City, en route for his home. Lady Lynch Blosse is accompanying her husband. Much interest was taken here by the members of the Tuna Club, when it was first announced that Sir Henry Blosse was found missing from his hotel in San Francisco.

Knight Templars go to "Hotel del Coronado" and be well served.

LEASE RENEWED.

WASHINGTON (D. C.) April 15.—[Exclusive Dispatch.] The Postoffice Department has accepted the proposal of J. B. Banning, first vice-president of the Catalina Island Company, to lease the present postoffice quarters at Avalon for five years from May 1, 1912, or date of the completion of improvements, including equipment, heat, light, water, safe and, when necessary, postal savings bank equipment.

Delicious Doughnuts

perfectly raised. They will be wholesome and delicious and will not "soak fat" if you use Rumford. For producing food of most delicate flavor and perfect lightness and wholesomeness there is no baking powder to equal.

Rumford

THE WHOLESOME BAKING POWDER

The Best of the High-Grade Baking Powders—No Alum

Eilers Sale of New Model, 88-note Kimball Player Pianos

The Talk of the Town

Musical interest awakened by this wonderful instrument.

THIRTY-FIVE decide to install this new player.

Eilers' methods make it possible to give $1250.00 values for $767.00.

A limited number only, to be sold at the above price.

The Real Facts About Retail Values

The W. W. Kimball Co., make 100 instruments per day. 90% of the remaining factories average about 7 per day.

The Kimball Co. make everything from the pedals to the pin-block. Most factories buy their actions, sounding-boards, keys and cases. In other words they are assemblers, not manufacturers. There is quite a difference. Why not save this difference?

We will give you a player free

If you can show us any point of value in a small dealer's $1250.00 player, that is not contained in our new model KIMBALL that we offer at $767.

Don't forget that you have free access to our new library. Ten thousand rolls to select from.

During this sale we will make MONTHLY PAYMENTS TO SUIT.

Old pianos taken in exchange at ACTUAL VALUES ONLY.

Free concerts every afternoon by a factory representative. Come and bring your friends.

If you are one of the few who are prejudiced against player-pianos, you are the one person we are looking for.

Call at once and we will show you how you can earn $100.00.

Eilers Music House

344 So. Broadway. Near 4th St.

Our New Bungalow Book

was out March 13th. Shows One Hundred Homes, costing $3000 and under. Price 25c.

YE PLANRY BUILDING CO.,

836 Title Insurance Building.

Psychic Palmist

Past and future are to him like an open book. He gives advice in detail on all matters—domestic, business, law suits, love and marriage. Hours 10 to 6, daily.

RICHARD DE HAVEN,

1135 South Olive.

$5.00 Readings $1.00

LADIES! DO NOT MISS THIS

Special Sale

Genuine Panama Hats, $10.00 Values, at..... $4.95

BERLIN MILLINERY PARLORS,

Room 320

From Below the Tehachepi Pass.

NEWS FROM TIMES CORRESPONDENTS.

Riverside.

INSTALLATION OF NEW COUNCIL.

Parade Preparing to Entertain Notable Guests.

Men and Religion Forward Movement Is Started.

New Fire Apparatus Will Arrive May First.

RIVERSIDE, April 15.—The installation of a new council of the Knights of Columbus, together with the exhibition of its officers-elect into degrees, will be made the occasion of a big time here on May 12 which will be attended by the leading members of the order from all over the State. Riverside County will be in attendance, and others expected are Judge Curtis Wendt and Joseph Cook of Los Angeles, Niel Powers of San Francisco and members of one of the degree teams from the San Francisco council. The San Bernardino council will put on the first degree, Redlands the second and San Francisco the third. The first degree will be exemplified in the forenoon, and the other two put on in the afternoon. The day's exercises will come to a close with a banquet evening with a sumptuous banquet served by the new council.

Officers were elected at a meeting of St. Francis de Sales Catholic Men last evening as follows: E. Doyle, Grand Knight; A. Cooney, Deputy Grand Knight; A. J. Brennan, Financial Secretary; H. Merrick, Chancellor; T. Hughes; G. Blaney, Financial Secretary; J. Grady, Treasurer; J. Williams, Inside Guard; M. Curtin, Outside Guard; P. Reily, M. S. Murphy and Wilfred, Trustees; Rev. P. H. Conway, Chaplain.

The council will occupy clubrooms in the proposed parochial school building, which will be the first of a series to be erected on sightly property owned at the corner of Twelfth and Lime streets.

MEN'S MOVEMENT.

The Men and Religion Forward movement was put upon an organized basis here today by the adoption of the "Committee of Fifty" of a plan of organization mapped out by a subcommittee, and its approval further by the Church Federation. The adoption of the plan will make necessary an amendment of the by-laws of the Federation in some particulars, and the plan contemplates also the absorption of the Federated Council, comprising the several Brotherhoods of the city.

FIRE APPARATUS.

Fire Chief Schneider has received word from the Seagrave factory at Columbus, O., that the two eighty horse power automobile chemical engines ordered by the city some time ago may be expected by May 1. The changes have been made at the factory. The new piece of apparatus will be equipped with an attachment which will enable the coupling up with the regular horse-drawn fire engine, thus doing away with horses entirely in the local department. The machine was perfected by the present chief of San Diego, and Riverside has given permission by him to use the chemical engines have ample power to haul the steamers, which will be left in action while the chemicals are assigned to duty elsewhere if fires demands.

RECORD DAY FOR FINES.

Police Judge French administered $2250 today, as the result of arrests made among Japanese and Chinese yesterday for gambling and selling liquor contrary to ordinance. There were about seventy defendants involved. The fines established a new record for the local police court for one day's business.

Hotel del Coronado—Room for all.

GROWERS JEALOUS.

Growers Do Not Like to Have Californians Put Their Land to Fruit, Causing Competition.

SAN DIEGO, April 15.—Agents of the Imperial Valley date growers near Indio were recently sent to Algeria for the purpose of securing date offshoots from the world famous orchards there, for planting in the desert section of Southern California. The agents in Algeria they were met with a cold reception from the thousands of French growers there who fear that if the productiveness of the date in California in the date line they would be not sell nursery stock in America, fearing that their home market might be ruined and that other foreign markets would be glutted should the date industry become established in Southern California.

Direct service between Algeria and the Imperial Valley via Liverpool have been established, ships carrying messages of the growers to the agents to purchase offshoots at any figure and bring them to Riverside county at the earliest possible date. Algerian growers have long regarded America as a splendid market for their produce, the people in this country paying the highest prices and demanding the best quality of dates obtainable. Hence the Arabs and Italian growers frown upon the attempt to grow dates commercially here.

Hotel del Coronado—Room for all.

CLAREMONT.

CLAREMONT, April 15.—The annual concert of the Pomona College Glee Club occurred last evening in Bridges Hall. The Glee Club was assisted by a well-filled house, great enthusiasm was manifested in the various numbers. The solos by W. W. Clary, director of the club, and E. L. Carver, baritone, were well received. The songs by the club and the Pomona College quartet again and again, and a encore in the college medley was rendered a lighted Indian wedding exhibition. The club is composed this year of H. E. Burt, E. H. Weed, E. E. Gibson, K. L. Carpenter, L. O. Cooper, W. F. E. Edwards, A. A. Eustace, P. E. Sloane, F. L. Vann, W. C. Crawford, H. T. Nye, A. R. Davis and H. Hankey.

The annual meeting of the Congregational Missionary Board of Southern California, which held its sessions this past week in Claremont, will be held next year at the First Congregational Church in Los Angeles. Mrs. J. H. Williams of Redlands was again elected president of the southern branch of the American Board of Foreign Missions. Mrs. George Robertson, also of Redlands, is the president of the Woman's Home Missionary Society of the Congregational Churches of Southern California.

Coronado captured the autoists

TO REVIVE OLD CHAMBER.

Redlands Board of Trade to Yield Its Name to Its More Aged Predecessor.

[BY DIRECT WIRE TO THE TIMES.]

REDLANDS, April 15.—[Exclusive Dispatch.] The old Chamber of Commerce of Redlands which was incorporated in 1893, but has been inactive for the past fifteen years, will be revived on Thursday afternoon, when the nineteen living charter members of that organization will meet and elect to membership the present Board of Trade.

This action was decided upon this afternoon, when the matter of financing the building project on the Santa Fe station grounds came up for consideration at the meeting of the Board of Trade.

The active commercial body has never been incorporated and it would be necessary to take such action to revive the old commercial body.

The plan is to erect a $4000 building, of which amount $1300 has already been subscribed. The old charter is to be amended so as to include greater activity than is allowed it, and to increase the directorate from nine to twentyfive members.

The Chamber of Commerce had about forty charter members, only about nineteen of whom are still living. Of the first board of directors but two survive. They are F. P. Meserve and J. W. F. Dibs.

NEW MAYOR.

C. H. Clock, who has served as a City Trustee for the past two years, was this morning elected as Mayor and president of the Board of Trustees at a special meeting of that body this morning. The resignation of Mayor J. H. Strait, which was tendered at the last meeting of the old board on last Tuesday evening, was accepted by the new board. Ill health was given as Strait's reason for resigning both as a Trustee and as Mayor of the city.

At the first regular meeting of the Trustees on Wednesday afternoon, a Trustee to take the place of former Mayor Strait will be chosen by the four members of that body. It is understood that two or three persons are being considered for the place, but no one has been decided upon.

FIRST FIELD DRILL.

Capt. A. G. Johnson of Co. G, N. G. C., tonight gave the members of the company their first field drill. His first instructions were in the setting up of the "pup" or field tents. When they have mastered this part of their field duties, they will be taught how to handle the large wall tents. The company has a number of new recruits and Capt. Johnson is anxious that they should know all the details of field practice before the annual encampment in August.

COLTON.

COLTON, April 14.—The Colton Equality Club celebrated their recent victory in the wet and dry election fight by giving a banquet at the Anderson Hotel last night. R. R. Sutherland acted as toastmaster.

The Colton Boosters will give a banquet Tuesday evening at the Anderson Hotel, at which time the Ocean-to-Ocean Highway will be a subject of interest. The Colton women selected to assist the Committee on Arrangements include Mrs. D. W. Willetts, Mrs. E. G. Palmer, Mrs. C. E. Mead, Mrs. Ralph Garner, Mrs. R. L. Riley and Mrs. Seth Hartley.

Coronado captured the autoists.

ORANGE.

ORANGE, April 15.—Yesterday evening a motorcycle ridden by Ray Beardsley of Garden Grove was struck by an automobile driven by C. M. Halderman of Tustin. Beardsley had both bones broken above the left ankle, and his motorcycle was wrecked. The accident occurred on East Chapman street, near El Modena.

BURGLAR PUZZLES POLICE.

Colton Officers Pick Up Suspect in River Bottoms—New Tile Company Files Incorporation Papers.

COLTON, April 15.—A burglar entered the office of the Armour Fertilizer Works last evening about 5 o'clock and appropriated $12 in stamps, a revolver, a search light and a suit of clothes. Entrance was gained by a skeleton key which was left in the door. Marshal Weaver arrested a suspect, who was hiding in the river bottom, this morning.

The home of Mr. and Mrs. Harry Percy on West F street was also burglarized last night while the family was at church. Among the stolen articles were several dollars in cash, a gold watch and a number of gold nuggets.

TILE COMPANY INCORPORATES.

The Standard Brick and Tile Company, an incorporation capitalized at $100,000 is to be located at Colton, having secured eight acres in the eastern part of the city.

The officers of the company are C. A. Rolfe of Redlands, president; E. F. Van Luren of Colton, secretary; L. C. Newcomer of Colton, treasurer; F. A. Alexander, James Ogden, K. C. Wells, J. R. Burns, directors. The plant will be in operation within two months.

Settlers' Rates from Los Angeles.

On April 20 and April 27 only, the Southern Pacific will have on sale Settlers' Rates from Los Angeles to all points in the San Joaquin and Sacramento Valleys, Lancaster to Redding, inclusive; to all points on the Coast Line, Gaviota to Gilroy, inclusive; to all points from Beaumont to Yuma and Calexico, inclusive, and to Phoenix and Mesa, Arizona. Rates will be fare and one-third for round trip, and tickets will be given ten-day limit. Going trip continuous passage on date of sale, with stop-over at all points on return trip. SOUTHERN PACIFIC.

Spring in Yosemite Valley.

Most of the trails and the road to the Big Trees are open, the air is clear and bracing, and the whole valley invites you to come. Leave Los Angeles 9:40 a.m. daily. Standard sleepers; dining car service. The easy way—SOUTHERN PACIFIC.

-look out for high prices!

When Property of this Character Opens Up for Development Near Los Angeles, it soon goes Beyond Your Reach.

---join the Verdugo Homebuyers Club and get a handsomely improved country homesite for two-thirds less than prevailing prices.

Why pay a price for that homesite you intend to buy THAT INCLUDES SEVERAL UNNECESSARY PROFITS and is burdened with many unnecessary selling expenses as handled on the old haphazard retailing methods—when you can join a public syndicate of investors and home-makers now forming and by which you can make the growth of the country and the incoming population pay for your home place from the profits of the syndicate?

No matter in what portion of Los Angeles or vicinity you buy—unless you are fortunate enough to be a member of a private syndicate securing acreage at a wholesale price—you miss all of the quick first profits that really count for something.

It is a new idea to offer actual home-makers an opportunity to join with the cash investors in transforming bare acres into a beautiful bungalow residential park—but we have found it profitable to do so for all interests concerned, as it encourages and impels activity and instantaneous improvements that would be otherwise a long time in actually getting under way. The plan has been thus tested and abundantly proven in nine previous projects by this house.

You can join the Verdugo Home Buyers Club as an investor or as a home builder, just as you prefer. In either case, you participate in the profits of the project. You get the amount of your entire investment returned, plus 6 per cent, either in land at the low wholesale membership prices or in cash—and then still own a large bonus stock interest in the entire project.

By joining this, our tenth, project, you may secure a beautifully improved foothill homesite in a location surpassing the choicer portions of Hollywood, Altadena or Highland Park at a price with all street work paid that will stand you not over $220 to $400 per 60-foot lot. Ideal half acres and acres may be thus secured at one-fourth their actual retail value—and the stock profits to ensue from the entire project will reasonably return you your entire investment.

Why not? Has not the increased population and growth of this section always been working out these results for those who organized private syndicates on these lines? Do you not want to be a member of a syndicate to do this same work?

The spot chosen for the Western Empire's tenth project includes the choicest portion of that beautiful mesa between Glendale and La Crescenta. It is a central spot of 600 acres, to which the adjoining three valleys are tributary. It is just 1250 feet elevation above the sea, level throughout, with just right slope for drainage and view—the most desirable elevation from a climatic, scenic and residential standpoint suburban to Los Angeles.

You who have envied the fortunate owners of foothill sites in Hollywood and Altadena—you who have always wanted a high, dry, foggless, frostless, balmy and picturesque location will quickly enroll as a member of this syndicate as soon as you see our property.

A membership in the Verdugo Home Buyers Club will result in TWO PROFITS FROM ONE INVESTMENT. Members not only secure a homesite surrounded by the highest class improvements, at the low wholesale membership prices—but they also obtain a stock interest in half the lots in the entire project. Only half of the improved lots will be allotted to members individually. The remaining half will be owned and held jointly by the club as a whole, to wait further increase in value, which will naturally result from the adjoining commercial and residential development.

The prices are low, but the building restrictions insure high character.

Bear in mind that you secure your property at a half to two-thirds less than prevailing prices, and remember, that the force of such an organized united movement of investors and home makers PRODUCES DOUBLE THE ORDINARY INCREASE IN VALUE. If you desire to become a member of this club, enroll at once. The first allotment was oversubscribed, and the second is going faster. Special auto trips are made to the property, twice daily, for the benefit of prospective members. Western Empire Verdugo Association, 109 Chamber of Commerce Building (ground floor), Los Angeles, Cal.

San Diego.

MASONS HOLDS MUNICIPALITY.

San Diego Thronged With Knights of Compass.

Fraternal Notables of State Among the Visitors.

Fire Destroys Twenty Thousand Dollars in Property.

SAN DIEGO, April 15.—The week of Masonic activity opened today with sessions of the Grand Council, Royal and Select Masters, held in the assembly-room of the U. S. Grant Hotel, Grand Master Benjamin B. Cartwright of Alhambra presiding. The 200 Master Masons present as delegates were welcomed to the city by Mayor James E. Wadham, after which the body proceeded with business. Reports of officers and committees occupied the time up to noon.

Arriving on the 1 o'clock train this afternoon was Santa Ana Council, No. 14, which proceeded to Masonic Temple, where the degree of Super-Excellent Master was exemplified by that excellent body. San Diego Council, No. 23, exemplified the Royal Masters' degree.

The Grand Council endeavored to wind up its business in one day and the election of officers took place this afternoon. The session closed tonight and was followed with a reception and ball at the U. S. Grant Hotel, which was attended by all the visiting Masons, their wives and daughters.

Among men prominent in Masonic affairs of the State here are Judge C. W. Norton of Stockton, Grand High Priest of the Grand Chapter, Royal Arch Masons; James R. Tapscott of Yreka, Grand Captain-General of the Grand Commandery; Gen. Robert Wankowski of Los Angeles, Chief of Staff to the Grand Captain-General, and others.

The arrival of this afternoon and evening trains brought several thousand visitors in addition to those here. The Grand Chapter, which opens tomorrow, will contain about 500 delegates. The Grand Commandery, which convenes Thursday, will bring 2000. In addition to several bands. The steamer Yale will arrive tomorrow evening with delegations from Oakland and vicinity. The regular steamers arriving Tuesday and Wednesday will also bring large delegations. The commanderies of Los Angeles, San Francisco, Oakland and San Jose will bring their own bands.

The local Committee on Arrangements has arranged for three bands to take part in the parades and to welcome the visiting delegations. Band concerts will be given at the U. S. Grant Hotel each evening. Several commanderies have engaged quarters at Hotel del Coronado. One of the social functions of the week will be the invitation ball to be given by California Commandery No. 1 to San Diego Commandery No. 25, in the pavilion of the hotel.

The sessions of the Grand Chapter, Royal Arch Masons, will begin at 10 o'clock tomorrow morning in the assembly-room of the Grant Hotel, Grand High Priest C. W. Norton presiding. The afternoon's session will be at Masonic Temple, where the Mark Masters' degree will be exemplified by San Diego Chapter, No. 61. Tomorrow night at Masonic Temple the order of High Priesthood will be conferred by Grand Lecturer Henry Ashcroft.

CLOTHING STORE BURNS.

Fire in the basement of the Phillips block at No. 920 Fifth street early this morning caused damage to the candy stock of Will C. Topping and to the clothing stock of Baker and Baker estimated at $20,000. Both firms carried insurance. While fighting the fire in the basement, W. McClure and R. E. Strausser, firemen of engine company No. two, were overcome for want of oxygen and had to be carried to the engine house, where both received medical attention. When Dr. F. H. Smith was called to attend Strausser, he found the fireman had no pulse and was in such condition that for a time he was considered in danger. The physician soon brought him to his senses. McClure was not so seriously affected.

CRUISER DEPARTS.

The cruiser Maryland in command of Capt. Ellicot, weighed anchor this morning and left for the target range off Coronado Islands to begin practice with the large turret guns.

The shooting will take place about twenty miles off San Diego, far enough to avoid any damage which might be caused by concussion from the firing of the big guns. Two years ago the fleet conducted target practice closer shore with the result that some damage to windows and glassware was done on Point Loma. Admiral Thomas, who was in command of the fleet last year, realized this and the target range was established further off shore and there was no danger; however the firing can be plainly heard in the city.

The practice work will probably be completed by Thursday night. Reports as to the future movements of the Maryland are conflicting. One rumor is that the vessel will proceed to San Pedro the latter part of this week to join the torpedo fleet in maneuver work and target practice. When this is completed it is said, the cruiser will go into dry dock at Mare Island for repairs. Another report, and one which is believed to be from authentic sources, is that the Maryland will return to San Diego the latter part of this week to remain for several days, pay off the sailors and give extended shore liberty to every member of the crew.

Santa Barbara.

WATER TUNNEL IS MENACED.

Santa Barbara's Million-Dollar Project in Danger.

Expensive Piece of Engineering Shows Vital Defects.

Eleven-year-old Boy Is Accidentally Slain.

[BY DIRECT WIRE TO THE TIMES.]

SANTA BARBARA, April 15.—[Exclusive Dispatch.] Santa Barbara's million-dollar water tunnel which is being bored through the Santa Ynez Mountain to the Santa Ynez River, is believed to be in danger of complete destruction.

A week ago there was a gigantic cave-in at a point about 9000 feet from the western entrance and today another stretch of the tunnel was blocked by falling rocks and dirt. The cave-ins are due to water pressure and the tunnel is now filled with water and debris. Engineer J. B. Lippincott of Los Angeles and others arrived on the scene today to solve the problem, but tonight admitted they were baffled.

It is believed it will be necessary to drive another tunnel to the cave-ins as to enter the tunnel now from either end is taking too big a chance with death. The tunnel has cost in the neighborhood of $1,000,000, and is being constructed through bond issues of the city. It was to have been completed and ready for use early this summer. Citizens of Santa Barbara are famishing for drinking water, that coming from the tunnel being muddy, unclean and not fit for use.

BOY KILLS HIMSELF.

Albert McGee, age 11, son of John McGee, a prosperous farmer of Lompoc, was found this morning in the yard at his home, dead, a bullet from a revolver with which he had been playing having pierced his heart.

At about the same time, only in another section of the county, there was a similar tragedy. John Laforcade, age 27, a rancher on the Jalama ranch, being shot in the breast by a gun which dropped from his hands as he was climbing a fence. He was brought to a local hospital and it is said by physicians he cannot live.

Room at Hotel del Coronado for Knights Templars, and others.

Atchison
Baltimore
Boston
Chicago
Colorado Spgs
Council Bluffs
Dallas
Denver
Duluth
Houston
Kansas City
Leavenworth
Memphis
Minneapolis
Montreal
New York
New Orleans
Omaha
Philadelphia
Portland, Me.
Pueblo
Quebec
St. Joseph
St. Louis
St. Paul
Toronto
Washington, D. C.

Back East

Excursion tickets to all these places and to others on

April—25-26-27 (St. Paul and Minneapolis only.)

May—3-4-9-10-11-12-13-14-15-16-17-18-19-20-30.

June—6-7-8-13-14-15-17-18-19-20-24-25-27-28-29.

July—1-2-3-15-16-22-23-28-29-30-31.

Aug.—1-2-3-4-5-6-7-22-23-24-29-30-31.

Sept.—4-5-6-7-8-11-12.

Return Limit Oct. 31, 1912.

Cut this out as you will need it for reference to the dates, but—drop me a postal—or drop in yourself—or phone me for all the kinks and particulars.

Santa Fe

E. W. McGee, General Agent, 334 South Spring Street. Phones: A 5224; Main 738; Broadway 1559.

Spier Est. 1864

LADIES' HATTER, Importer.
THIRD AND HILL STS.
Smart and Exclusive Effects—$10, $12 and $15.

WEBB'S HAIR TONIC.
Cures Dandruff—stimulates growth of hair—prevents falling. The best hair tonic ever produced. For sale by BUSWELL & NOYES. 50c
300 South Broadway, Corner Third.

Dr. W. F. Huddel Reliable Dentist 202½ S. B'd'w'y.

Business: Markets, Finance and Trade.

FINANCIAL NEWS SUMMARY.

[Furnished by Logan & Bryan, Members New York and Boston Stock Exchanges, Bradbury building, Los Angeles.]

NEW YORK, April 15.—Americans in London weak, off ¼ to 1¼.

White Star liner Titanic on maiden westward voyage hit by iceberg and reported to be sinking, passengers being taken off.

Return from Pennsylvania primaries indicate Roosevelt will have 70 out of 76 delegates to National convention.

Anthracite operators and miners will confer here Tuesday. Amicable adjustment seems assured.

Stanley Steel hearings and report expected about May 15.

New conference between committee of railroads and engineers Wednesday next believed will avert threatened strike.

Supreme Court meets today.

Business sentiment continues optimistic with indication to ignore labor disputes and political uncertainty.

Annual meeting of United States Steel today.

Twelve industrials declined .06 per cent.

Twenty active rails advanced .03 per cent.

Despite the fact that the occurrences on Saturday from a political standpoint were not strictly in accordance with what was assumed to be the desire of the financial community, still it was quite apparent that the weakness of American issues in London was due in great part to selling which emanated from this side presumably for the purpose of covering short commitments. It was evident at opening that aggressive support by influential interests was being tendered and owing to the fact that liquidation from outside sources was relatively light shorts became nervous and proceeded to cover contracts throughout the session with the result that at no time did the market possess a weak undertone.

Judging by the demand for stocks in the loan crowd both Saturday and today, the short interest has assumed large proportions and unless the crop advices from winter wheat belt become particularly alarming the labor controversy disturbing, or the political outlook further complicated, it is not improbable that the rise which was halted last week will be resumed.

Saturday's good bank statement created a good impression and after careful analysis it was concluded by those who had been selling the grangers freely on unfavorable wheat crop advices that any area which might be abandoned in the winter wheat belt would be sown to oats and other cereals and with fair prospect, tonnage not be materially altered.

FINANCIAL.

OFFICE OF THE TIMES,
Los Angeles, April 16, 1912.

BANK CLEARINGS. Bank clearings yesterday were $2,879,164.27. Same time, last year, $2,971,662.01; same time, 1910, $3,146,992.18.

Monday	$2,879,164.27
Total	$2,879,164.27
Same time, 1911	2,971,662.01
Same time, 1910	3,146,992.18

Quotations furnished by the Los Angeles Stock Exchange.

OIL STOCKS.

Producers—	Bid.	Asked.
Amalgamated Oil	....	$ 58.50
American Crude Oil Co.	.11	....
American Pet. Co. pfd.	....	75.00
American Pet. Co. com.	43.00	44.00
Associated Oil	43.87½	44.25
Bear Creek Oil & M. Co.	....	.50
Brookshire Oil	....	.60
Cal. Midway Oil Co.	.11½	....
Central	1.00	1.20
Columbia	1.10	1.15
Euclid Oil Co.	....	.24
Fullerton Oil	2.00	....
Globe	.04	.05
Jade Oil Co.	.12	.15
Maricopa Queen Oil Co.	.22½	.25
Mascot Oil Co.	....	.30
Mexican Pet. Ltd. pfd.	88.00	88.25
Mexican Pet. Ltd. com.	60.50	62.00
National Pacific Oil Co.	.02¾	.03
New Pennsyl. Pet. Co.	.49	.50
Olinda Land Co. (Oil)	.35	.40
Palmer Oil Co.	.80½	....
Penn. Midway Oil Co.	.07	....
Rice Ranch Oil Co.	1.24	1.26
Traders' Oil Co.	80.00	....
Union	100.50	100.62½
Union Provident Co.	100.37½	100.62½
United Petroleum	100.37½	....
United Oil Co.	.27	.30
Western Union	85.00	....
Yellowstone Oil Co.	....	.09

BANK STOCKS.

	Bid.	Asked.
All Night & Day Bank	$150.00	....
American Savings Bank	190.00	200.00
Bank of So. California	....	90.00
Cal. Savings Bank	140.00	....
Central Nat. Bank	225.00	....
Citizens' National	232.00	....
Commercial National	147.00	....
Farmers' & Mer. Nat.	350.00	390.00
Federal Bank of L. A.	130.00	....
First National	690.00	720.00
German-American Savings	375.00	430.00
Globe Savings Bank	130.00	....
Home Sav. Bank of L. A.	122.50	....
L. A. Hibernian Sav. Bank	112.50	....
Merchants' Bank & Tr. Co.	130.50	150.00
Merchants' National	550.00	1000.00
National Bank of Cal.	207.50	....
National Bank of Com.	109.00	117.00
Security Trust & Sav. Bank	445.00	450.00
U. S. National Bank	160.00	180.00

BONDS.
(With Accrued Interest.)

	Bid.	Asked.
American Petroleum Co.	80	....
Associated Oil Co.	103	106
Cal. Pac. Ry.	100	....
Corona City Water Co.	99	....
Cucamonga Water Co.	98	102
Edison El. Co., 1st R.	100½	102
Edison Elec. Co., old issue	101	....
Home Telephone Co.	....	88
Home Tel. Co., 1st Refg.	79	....
L. A. Gas & Elec. Co.	100	....
L. A. Pac., 1st Con. Mtgs.	103¾	104¾
L. A. Pac. Ry., 1st Refg.	101	....
L. A. & Pasadena El. Ry.	102½	104
L. A. Public Market Co.	104	....
L. A. Railway Co.	107½	108¼
L. A. & Redondo Ry. Co.	100	....
L. A. Traction Co., 6s	....	103
L. A. Traction Co., 5s	....	104
Mexican Nat. Gas Co.	....	67¼
Mission Trans. & R. Co.	99¾	....
Pac. Elec. Ry. Co.	104½	....
Pac. Light & Power So.	96¾	97¾
Pac. Light & Power Gtd.	99¾	100¼
Pomona & Out. L. & P. Co.	85	....
Pomona Con. Water Co.	100	....
Riverside H. T. & T. Co.	25	....
S. Monica Bay H. T. Co.	....	85
S. Monica H. T. & T. Co.	....	84
S. D. H. T. & T., 1st Mtgs.	60	....
S. Diego Home Tel. Co.	....	85
Temescal Water Co.	99¾	101
Union Oil Co.	90	....
Union Transportation Co.	92½	....
U. S. L. D. T. & T. Co.	....	70
Whittier Home T. & T. Co.	60	80

INDUSTRIAL AND PUBLIC UTILITIES.

	Bid.	Asked.
Cal. Portland Cement Co.	$105.00	....
Edison Electric pfd.	81.00	84.00
Edison Electric com.	72.12½	75.00
Emergency Hospital	20.00	22.00
Hawaiian Com. & Sug.	44.00	....
Home Telephone pfd.	29.50	31.00
Home Telephone com.	5.00	7.50
Hutchinson S. P. Co.	21.50	....
L. A. Athletic Club	6.50	9.00
L. A. Investment Co.	3.74	....
Mexican Nat. Gas. pfd.	15.00	25.00
Mexican Nat. Gas. com.	10.00	....
Occidental Life Ins. Co.	122.50	125.00
Paauhau S. P. Co.	25.25	....
Pac. Mut. Life Ins. Co.	400.00	....
Pac. Con. Stone Co.	....	.25
Pasadena Home T. & T. Co.	15.00	....
S. Diego Home T. & T. Co.	5.00	14.00
S. Monica B. H. T. pfd.	7.00	12.00
Sun Drug Co.	.98	1.02½
Title G. & Tr. Co. pfd.	275.00	....
Title I. & Tr. Co. pfd.	200.00	400.00
Title I. & Tr. Co. com.	200.00	400.00
Title I. & Tr., Ser. C.	200.00	400.00
U. S. L. D. T. & T. Co. pfd.	10.00	....
Union Trust Co.	34.25	50.00
Whittier Home T. & T. Co.	....	75.00

SALES—Morning session: 1000 Penn. Midway at 7; 500 Olinda Land at 40; 200 do. at 40; 10 Union Prov. Co. at 100.12½; 5 do. at 100.50; 5 do. at 100.50; 10 Western Union at 90.00; 10 Union at 100.37½; 5 do. at 100.50; 10 do. at 100.50; 20 do. at 100.50; 10 do. at 100.50; 10 do. at 100.50; 100 Mex. P. Ltd. com. at 60.00; 20 do. at 60.50; 10 United Petroleum at 100.25.

SALES—Afternoon session: 5 Union Prov. Co. at 100.50; 20 Mex. P. Ltd. pfd. at 88.00; 1000 Penn. Midway at 7; 10 Union at 100.62½; 10 do. at 100.50; 10 Associated Oil, cash, at 43.87½. Off-board: 2 Union Prov. at 100.50; 1 Union at 100.50.

MINING STOCKS.
CALIFORNIA.

Miscellaneous.	Bid.	Asked.
Cal. Hills M. Co.	....	.02
Consolidated Mines Co.	.05¾	....

NEVADA.

Searchlight District—		
Searchlight Parallel	.01	.01½

SALES—Afternoon session: 5000 Cons. Mines at 5¾.

LOCAL PRODUCE MARKETS

Onions were the feature of the day's trade. Heavy shipments to northern markets of this commodity and the reduction of local stocks to a point where the supply is barely sufficient to last until the new crop puts in an appearance brought about an advance of 50 cents per hundredweight yesterday, to $5.00 per hundredweight. The market was strong at this figure. However, the time for new stock is near and it is not expected that quotations will go higher.

Mexican and Imperial Bermuda onions were a trifle firmer, the stock being held at $2.25 a crate. There were a few white onions on the market, the stock was high, commanding 7 cents per pound. The market on onions is $2.25 per hundredweight higher than at this time last year. No receipts were reported in.

The heavy arrivals of asparagus continued the feature in the market for miscellaneous kinds of vegetables. Prices were easy because of the abundance of the stock. Prices ranged from 5 to 10 cents. Choice green offerings were in excellent demand at 10 cents per pound.

Peas were in liberal receipt, but no change in prices was shown. Prices ranged from 4 to 5 cents a pound.

There were a few wax beans on the market at 20 cents per pound. The price did not attract attention from prospective buyers.

Celery was scarce and high, the season for the fresh product being about over. The stock from now on offered will be largely cold storage, some of which is already on sale.

Mexican tomatoes were a trifle firmer. The best offerings were held at $2.25.

There was little demand for red cabbage at 3 cents per pound.

A few changes were shown in the market for apples. Under a good demand and with depleted stocks Spitzenbergs of the four-tier size were advanced to $3.00 and $3.25 per box. Greenings were cleaned up and Colorado Winesaps declined to $2.25 and $2.50 per box. Some holders were disposed to urge business by offering concessions. Stocks in storage are still heavy.

There was little demand for Bartlett pears at $2.75 per box. The stock offered was from storage.

The market on alligator pears was cleaned up.

With better weather conditions, the demand for citrus fruits generally was better. Receipts of oranges were not particularly heavy, but were more than ample to satisfy current needs. Standard sizes were firmly held at the old range of quotations. Trading in lemons was restricted mainly to one and two-box lot transactions and the choice grades met with the better sale. Grapefruit was weak. Seedless stock sold 25 cents a box lower on the best offerings, at $3.75. Seedlings sold on the level basis of $2.50 per box.

The dried fruit market was dull. A decline of 1 cent was shown in raisins of the loose Muscatel variety. Two-crowns went to 5 cents, 3-crown to 5½ cents and four-crown to 7 cents.

Egg receipts were liberal over Sunday, but the market showed no quotable change. The market was barely steady. Arrivals were 927 cases.

With the market bare of ladle butter, quotations on this grade were erased from the board on 'Change. Creamery butter is the main thing on the market at this time. Creamery extra and firsts were firm at quoted figures. Receipts were 22,636 pounds.

Cheese was firm. No change was shown in this market over last week. There was a good outlet for all varieties. Arrivals were 1400 pounds.

Receipts of potatoes continued fairly heavy and the market is easy, if not actually weak, although no further declines are looked for, according to authorities. A good percentage of the increased receipts is going into storage, as most dealers are confident that the market will firm up shortly. Retailers are buying sparingly in hopes that there will be a further decline. New potatoes were in moderate supply and quoted at 7 cents per pound. Receipts were 1910 sacks.

Bean arrivals were 500 sacks. Pinks and small and large whites making up the bulk of the receipts. The market generally was firm.

The sweet potato market was firm at $3.50 per hundredweight. The first receipts for several weeks came to hand and had the effect of stimulating the market to a degree. Arrivals were 327 sacks.

Prices Current.

EGGS—Fresh local ranch, candled, selected, 24½; ranch, case count, 21½; seconds, 19½; pullets, 18½; outside, 19½@22½.

BUTTER — Price to trade, 2½ above quotations. Creamery extras, 27½ per lb.; creamery firsts, 26½; country, 23.

CHEESE — Northern fresh, 21; eastern daisies, 25; eastern twin, 24; Longhorn, 25; singles, 24; cheddars, 23; Tillamook, daisies, 24; Dom. Swiss block, 24; wheel, 24; imported, 32; Limburger, 21; cream brick, 24; Edam, 8.50; Sierra, 1.10 per box; Neufachtel, 1.00 per box; Camembert, 1.20 per box; Canada cream, 1.00@1.10 per box; Roquefort, 47; German Breakfast, 1.10.

BEANS — Pink, No. 1, 3.75; Lady Washington, No. 1, 4.75; small white, No. 1, 4.75; limas, No. 1, 6.75; black eyes, 4.50@5.00; lentils, 8.00; Garvanzas, 4.50; Mexican Reds, 4.50; Bayous, 4.50@5.00.

DRIED FRUITS—Apples, evaporated, 11@11½; Citron, fancy, 16; orange and lemon peel, 14@18; currants, imp. fancy, bulk, recleaned, 10; fancy, 1-lb., 9@11; dates, packages, imported, Fards, fancy, 60s, 8@8½; Fards, fancy, -12s, 11@12½; Golden, 60s, 9; packages, 9½@11. Figs, black and white, 25s, 1.50@1.75; Figs, white, 6 oz. packages, 50s, 1.70@1.75; 10 oz., 12s, 90; 16 oz., 10s, 95; 16-oz. cartons, 12s, 1.00; imported, 15-17. Peaches, 10¾@11¼. Prunes, 30-40, 11; 40-50, 10; 50-60, 20; 50-60, 9½; 60-70, 9; 70-80, 8½; 80-90, 8; 90-100, 7½; (when packed in 50-lb. boxes, 1½c extra.) Apricots, 16@17; nectarines, 12½; pears, 12@13; plums, 10.

RAISINS — Sultanas, bleached, 10@11; unbleached, 7@7½; seeded, 9 for 16-oz. pkgs., 7 for 12-oz. pkgs. London Layers, 2-crown, 1.50; 3-crown, 1.75; 4-crown, 2.00; 5-crown, 2.25; 6-crown, 2.50; loose Muscatels, 2-crown, 5; 3-crown, 5½; 4-crown, 6.

NUTS—New almonds, fancy IXL, 18¾@22; Brazil, 18; filberts, large, new crop, 15; pecans, large, 18; pine nuts, 16; peanuts, California raw, 5@5½; eastern, 7@7½; Japan, 6@6½; Rice corn, 6.50; coconuts, 90 per doz.; walnuts, No. 1 Ass'n., 14; budded walnuts, 18; unbleached walnuts, 12@12½.

HONEY—Comb, fancy, water white, 1-lb. frames, 18@19; light amber, 13@14; white, 14@15; extracted, light amber, 7½; water white, 8½; white, 8; beeswax, 30 per lb.

CITRUS FRUITS — New navels, 1.50@2.50; lemons, 2.00@3.50; unpacked stock, 1.75@2.00; seedling grapefruit, 2.50; seedless grapefruit, 2.50@3.75; limes, 1.25 per 100; tangerines, 90@1.40 per lug box.

FRESH FRUITS—Apples, Bellefleurs, 4-tier, 1.25@1.35; 4½-tier, 1.00@1.10; Jonathans, 4-tier, 1.50@2.50; Spitzenbergens, 4-tier, 3.00@3.25; 4½-tier, 1.10; Rome Beauty, 2.50@2.75; Colorado Ganoes, 2.00; Smith Ciders, 1.35; Missouri Pippins, 4-tier, 2.00@2.25; W. W. Pearmains, 4-tier, 1.50; Colorado Winesaps, 2.25@2.50; Ben Davis, 4-tier, 1.50@1.65; Y. N. Pippins, 4-tier, 1.75; bananas, 4½ lb.; pineapples, 8@10; pears, Bartletts, 2.75 per box; imported grapes, 10.00 per bbl.; loquats, 10 cents per lb.

BERRIES—Strawberries, 5@8 per basket.

ONIONS AND CHILI — Strings, 12¾@13; loose, 12; Mexican black, 21; Chili Telpinis, 1.00; Japan, 16; ground chili, 10; green chili, 20@25; chicken chile, 6½. Onions—Yellow Danvers, northern, 5.00; Australian Brown, northern, 5.00; Nevada, 5.00; Oregon, 5.00; Imperial, 3.25 crate; garlic, 6@8.

POTATOES—Sweet, yellow, 3.50 a cwt.; Highlands, 2.15@2.50; Salinas, 3.00; Lompocs, 3.00; Oregon, 2.50@2.75; Watsonville, 2.75@2.85; White Rose, local, 3.00@3.25; Idaho, 2.50.

GREEN VEGETABLES—Beets, 1.50 a sack; carrots, 1.00@1.25 a sack; parsley, 25@30 per doz.; turnips, 1.25 a sack; peas, 4@5; spinach, 20; cabbage, 1.75@2.00 per sack; red cabbage, 3.00@3.50 a cwt.; green onions, 20 per doz.; leeks, 40 per doz.; lettuce, common, 90@1.00 per crate; parsnips, 1½ per lb.; celery, new, 2.00@2.50 per crate; hothouse mushrooms, 60@1.00 per lb.; artichokes, northern, 70@90 per doz.; red chili peppers, 15@16 per lb.; rhubarb, winter crimson, 1.00@1.25; strawberry rhubarb, 1.25@1.50; cucumbers, hothouse, 1.00@2.00; bell peppers, 20@25; eggplant, 20@25; cauliflower, 2.00 a crate; horseradish, 12½; Brussels sprouts, 10; new asparagus, 5@10; Mexican tomatoes, 2.25.

POULTRY—Dealers buy from the producer, live weight. Old roosters, 8; stags, 8; hens, 14@16; squab pigeons, 1.75 per doz.; fryers, 25; broilers, 32; roasters, 18; turkeys, 12 lbs. and up, 18; turkeys, light, 16; ducks, 16; geese, 15. Wholesaler sells to retailer, live weight: Hens, 17@19; fryers, 28; broilers, 25; squabs, 2.00; old roosters, 11; turkeys, 19@21; geese, 18; ducks, 19; roasters, 21; stags, 11. Dressed weight averages from 3c to 5c higher than live weight.

BACON — Winchester, 8-10 lb. bacon, 18¾; Winchester, 6-8 lb. bacon, 19¼; Empire, 19¾; Premium, 25; Atlas bacon, 17; Sunlight bacon, 19¾; Rex breakfast bacon, 8-10 avg., 18¾; Rex breakfast bacon, 12 avg., 18¼; Rex bacon, 6-8 avg., 19¼; Colonial, 10-12, 17¾; 12-14, 17¼; Hauser's Pride bacon, 6-8 avg., 20; Angelus bacon, 6-8 avg., 17; Angelus bacon, 8-10 avg., 16½; Angelus bacon, 10-12 avg., 16¼; Star bacon, 6-8 avg., 26; Shield bacon, 6-8 avg., 20¼; 8-10, 19¾; 10-12, 19¼; Colonial bacon, 8-10 avg., 19¼; 10-12 avg., 18¼; 12-14 avg., 17¾; bacon strips, 17¾; bacon backs, 16; smoked beef tongues, 26; dried beef insides, 24½; dried beef knuckles, 23; boiled beef tongues, 31; boiled and smoked beef tongues, 30.

DRY SALTED MEATS—Eastern: Dry salt bellies, 12-14 avg., 16¼; dry salt bellies, 14-20 avg., 15¼; dry salt fat backs, 14-20, 13¼; loin backs, 14¾; short clear, square cut, 12¾.

Meals—Per 100 lbs.	5-lb. S'ks.	10-lb. S'ks.	25-lb. S'ks.	50-lb. S'ks.
Capitol flour	....	3.60	....	....
Graham flour	3.50	3.30	3.25	3.20
Buckwheat flour	4.75	4.55	4.50	4.45
Buckwheat flour, pure	5.20	5.00	4.95	4.90
Rye flour or meal	4.00	3.80	3.75	3.70
Cornmeal, W. & Y.	3.60	3.40	3.35	3.30
Oatmeal, Steel Cut	5.70	5.50	5.45	5.40
Oatmeal, ground	5.70	5.50	5.45	5.40
Hominy, large or small	4.60	4.40	4.35	4.30
Cracked wheat	4.10	3.90	3.85	3.80
Entire wheat flour	3.60	3.40	3.35	3.30
Pearl barley	6.90	6.70	6.65	6.60
Split peas, yellow	6.70	6.50	6.45	6.40
Split peas, green	8.95	8.75	8.70	8.65
Farina	4.10	3.90	3.85	3.80
Nutrina Germ	4.60	4.40	4.35	4.30

GRAIN AND MEALS—Per 100 lbs. Alfalfa meals, 1.75; bone granulated, 2.65; bone meal, 2.05; blood meal, 3.35; XXXX beef scraps, 3.10; barley, rolled, 2.10; charcoal, 2.10; XXXX chick feed, 2.70; do, bale of 20 five-pound bags, 3.30; do, bale of 10-lb. bags, 3.10; corn, eastern, mixed, 1.70; corn, eastern, white 2.15; corn, small yellow, 2.00; feed meals, 2.25; Kaffir corn, 1.95; Egyptian corn, 2.15; Yellow Dent, 2.00; corn, cracked, 2.20; XXXX Dry Mash (a superior egg food,) per 50-lb sack, 2.90; grit, granite, 60; millet, 3.75; oilcake meal, 2.65; red feed oats, 2.10; white feed oats, 2.15; rolled oats, 2.20; California clam shell, 50; do., white clam, 60; do. hard eastern oyster, 1.15; XXXX Special Dry Scratch Feed, 2.10; bran, 1.55; shorts, 1.60; No. 1 wheat, 2.05; wheat, 100-lb. sack, 2.10; wheat cracked, 100-lb. sacks, 2.20; middlings, 1.90; Milo maize, 2.05.

HAY—(Baled.) Following are jobbing prices for hay. Producers receive 1.00 to 2.00 less than these prices:

Choice tame oat hay	$24.00	$27.00
No. 1 oat hay	22.00	25.00
Choice barley hay	22.00	24.00
No. 1 barley hay	20.00	21.00
No. 1 wheat hay	21.00	22.00
Choice alfalfa hay	21.00	22.00
No. 1 alfalfa hay	19.00	20.00
Straw	13.00	.....

SUGAR—Prices are based on sacks. Bbls., add 10c; ¼ bbls., 25c; and boxes, 50c per 100 lbs. All prices are net cash, less 25c cwt., 15 days. Beet gran., 6.00; Standard cane, 6.20; Standard berry, 6.20; Cube (sacks,) 6.45; Candy gran., 6.30; powdered, 6.30; Confectioners' A, 6.20; Extra C, 5.70; Golden C, 5.60; D, 5.50; Bowles 6x powdered, 30-lb. boxes, 8.15; Bowles 6x powdered, ½-bbls., 7.20; Bowles 6x powdered, bbls., 7.15; Bowles Bros. Bar, bbls., 7.30.

FLOUR—Per bbl., Capitol, made of No. 1 hard and California wheat, blended, 6.20; Aurora, 5.60; Trophy, 4.60; No. 1 hard bakers' made of hard wheat only, 6.40; Capitol Bakers' Extra Hard and Cal. Wheat Blended, 5.80; Our Giant, (bakers',) 5.60; Eclipse, 5.20; LA4X Standard blended, 6.20; Purity blended, 5.40; Our Pride, blended, 4.60; Morning Glory, 4.60; (Flour in ¼ sacks, 20c per bbl. higher.) Globe, 6.40; A1, 5.60; Silver Star, 4.80; XXX, 4.00; Sperry, 6.00; Drifted Snow, 6.00; Port Costa, 6.00; Golden Monarch, 5.20; La Pina, 5.20; Blue Bird, 4.40; Semolino, 6.60; Golden Rod, 6.40; Sperry's Ks., 6.50; Big Loaf, 5.80; Angelus Bakers', 5.20; Bell Brand, 5.10; Bakers' pastry, 4.80.

Pigs feet, kits	$ 1.35
Pigs feet, halves	5.75
Pigs feet, quarters	2.85
Pigs feet, barrels	13.75
Honey comb tripe, kits	1.25
Honey comb tripe, halves	5.00
Honey comb tripe, quarters	5.00
Pig pork, quarters	7.25
Pig pork, halves	14.50
Pig pork, barrels	27.50
Lambs tongue, kits	2.50
Lambs tongue, quarters	9.25
Corned beef, plate	Market
Corned beef, rump	Market
Corned beef, brisket	Market

LARD—Tierces, Diamond C lard, 13¾; Rex pure lard, 12¾; Red Star lard, 11¾; Angelus lard, 10; Silver Leaf, 12¾; Premium lard, 12¾; Armour's Simon Pure lard, 14; Helmet, 13; Shield, 12¼; White Label, 10¼; Suetene, 11¼; Diamond C shortening, 13¼; Violet lard compound, 7¼; Jewel brand compound, 8¼; Cottosuet, yellow, 8¾; Cottosuet, white, 10; Armour's Vegetolene, 8¼; Pennant Compound, 7¼. (The above quotations are for tierces, add ¼c for tubs or single cans; ⅜c for large pails, ⅜c for medium pails, and 1 cent for small pails.) Cottolene, 60-lb. case, 30; small, 15; medium or 6 large, 7.25; 5-case lots, 7.25; 10-case lots, 7.20; 25-case lots, 7.10; Baker's Cottolene, ½ lbs., 1 lb., 10¾.

HAMS—Per lb., Diamond C hams, 12-16, 18¾; Diamond C skinned hams, 19¾; Rex hams, 14-15, 17¾; Rex skinned hams, 18¼; Pioneer hams, 14-16, 17¼; smoked picnic hams, 12¾; boiled hams, boneless, 25½; Angelus hams, 16; Angelus skinned hams, 17; boiled hams, 28; Hauser's Pride, 16½; Hauser's skinned hams, 19½; boiled hams, 28; Empire skinned hams, 18¾; Empire hams, 19¼; Empire picnic hams, 12¼; Premium skinned hams, 19¾; Premium hams, 10-12, 19¾; 12-16, 19¼; Atlas hams, 8-10, 17; Premium boiled hams, 26¼; Armour's Star hams, 10-12, 19¾; 12-14, 19¾; 14-16, 19¾; skinned, 14-18, 20¾; boiled hams, 26¼; Armour's Shield hams, 10-12, 18¾; 12-14, 18¾; 14-16, 18¾; Shield skinned, 14-18, 19¾; picnics, 6-8, 13¼; Armour's Colonial hams, 10-12, 18¼; 12-16, 18¾.

LIVE STOCK—Based on delivered weights in Los Angeles (furnished by Hauser Packing Co.:) Steers, 5½; heifers, 4½; cows, 4; calves, 5½@6½; small calves, 7; milk calves, 7½; wethers, 3.50 a head; ewes, 3.25; lambs, 3.25; hogs, 175-225 lbs., 7-8; hogs, 225-300, 6@7½; yearlings, 3.50; milk veal, 15.

BEEF—Steers, per lb. net, No. 1, 11¼; No. 2, 10¼; steers, hind quarters, 13¼; steers, hind quarters, No. 2, 13; steers, fore quarters, 9¼; short loins, 25; loins, No. 1, 18¼; loins, No. 2, 17¼; ribs, No. 1, 15¼; short chuck, 9¼; all chuck, 9; steer rounds, 10¾; triangles, 8¾; plates, 7½; tenderloins, fresh, 25; do., frozen, 18; shoulder clods, 13; rolls, 10; boned trimmings, 7¼; shanks, 4; flank steaks, 13; sweetbreads, 25; heifers, No. 1, 10¾; heifers, medium, 10; heifers, hind quarters, 13; fore quarters, 8; loins, 17; ribs, 14½; rounds, 10¼; fresh tongues, 12; suet, 3; cod fat, 5; livers, 7; ox tails, each, 25; brains, each, 10; hearts, 6; clean tripe, each, 20; feet, each, 7½; heads, 5 per lb.; kidneys, each, 5; cooked tripe, each, 25.

MUTTON — Per lb. net, lambs, plain 14; lambs, caul, 13½; yearlings, 12; milk lambs, 16; wethers, 11½; ewes, 10½; racks, 12¼; legs, 12; loins, 10½; tongues, each, 3; plucks, each, 8; heads, skinned, each, 10; brains, 2; livers, hearts, 20.

PORK—Per lb., net, dressed hogs, head on, 12; do., head off, 13; trimmed hogs, 14½; loins, fresh, 16½; local, frozen, 15; legs, 15; shoulders, 12½; picnics, 11½; butts, 13¾; bellies, 14; trimmings, 10; tenderloins, 30; spare ribs, fresh, 12½; do., frozen, 8; head, 7; back fat, 12; tails, 6; neck bones, 5; tongues, 10; pigs' feet, each, 2½; livers, 7; hearts, per lb., 6; plucks, each, 7; kidneys, per lb., 5; N. Y. shoulder, 12.

SAUSAGE—Per lb., net, fresh pork links, 12; Spanish style pork, 11½; sour head cheese, 9½; bologna style, 8½; Coney Island style Frankfurt, 9; minced, in bladder, 12; tongue loaf (new,) 20; liver sausage, 8½; blood sausage, 8½; New England sausage, 14½; garlic sausage, 10½.

OIL LIST.

W. W. oil, iron bbls., drums and tank wagon	.09
Pearl oil, cases, 5s	.16
Astral oil, cases, 2-5s	.16
Elaine oil, cases, 2-5s	.26
Eocene oil, cases, 2-5s	.19
V. M. & P. naphtha, iron bbls., drums and tank wagons	.14½
V. M. & P. naphtha, cases, 2-5s	.21½
Red Crown gasoline, iron bbls., drums and tank wagons	.16
Red Crown gasoline, cases, 2-5s	.23
86 per cent. gasoline, in bbls.	.29½
86 per cent. gasoline, in cases	.37
Engine distillate, iron bbls., drums and tank wagons	.08½
Engine distillate, cases, 2-5s	.16
Turpentine, in cases	.70
Turpentine, 10-case lots	.69
Turpentine, iron bbls., (50-gal.)	.63
Turpentine, iron bbls., (100-gal.)	.62
Linseed oil, raw, in 1 to 4-lb. bbls.	.80
Linseed oil, boiled, in 1 to 4-lb. bbls.	.82
Linseed oil, cases, 5c per gal. higher.	
Linseed oil, in 5 bbls. and over, raw	.79
Linseed oil, in 5 bbls. and over, boiled	.81
Aroturps, cases, 2-5s	.31
Aroturps, 10-case lots	.28
Aroturps, in iron bbls., 50-gal.	.24
Aroturps, in iron bbls., 100-gal.	.21

LOS ANGELES EXCHANGE.

Mexican Petroleum Common Jumps Up to Highest Point—Opening Day's Trade Is Exceptional.

Mexican Petroleum common jumped up to $60.50 at the close of the bidding on the Los Angeles Stock Exchange yesterday, the highest point it has ever reached. Over 100 shares changed hands, and the preferred stock sold at $88 a share.

For the first time in many more moons Union soared above par, the closing bid being 100.50, and the other Union issues kept coming along. The range of trading was large, and in other departments the bidding was strong. In the bank list Security Trust and Savings was bid up to 445, an advance of $15 a share. It begins to look as if the present week would see some lively trading.

SAN FRANCISCO EXCHANGE.

Goldfield Stocks Are Up to Some Extent, but on the Whole the Mining News Is Not Sensational.

[Special Service to The Times by E. F. Taylor, 118 West Fourth street, Los Angeles.]

SAN FRANCISCO, April 15.—Goldfield stocks were stronger today, Atlanta and Booth and Jumbo Extension gained 2, Consolidated was up 2¾. Florence was somewhat irregular, closed 80 bid. The medium priced Manhattan stocks were stronger showing 1 to 2 point gain.

The Tonopahs showed considerable strength during the morning, but in the afternoon Montana lost 10 points, Tonopah Extension 5, Jim Butler was off 2, Belmont and Tonopah mining were the strong features, the former gaining 5 and Tonopah 20 points. Mizpah Extension was off 5. In the outlying camps quotations were practically unchanged. There were no important changes in the Comstock district, gains and losses being about equally divided, but of no particular consequence.

Following are the closing bid and asked prices:

Goldfield District—	Bid.	Ask.		Bid.	Ask.
Atlanta	31	32	Belcher	90	95
Booth	12	13	Con. Va.	73	74
Blue Bull	9	10	Confidence	—	110
Col. Mtn.	5	—	Choller	14	15
C. O. D.	—	13	Exchequer	16	18
Comb. F.	17	18	Gould & C.	7	8
Daisy	—	13	Hale & N.	40	41
Dia. B. B.	10	11	Mexican	347½	—
Florence	80	—	Ophir	140	—
Gird. Cons.	422½	425	Potosi	10	—
Gifd. Kew.	3	10	Savage	208	209
Great Bend.	5	6	Sierra Nev.	41	—
Jumbo Ex.	46	47	Union	117½	120
Lone Star	6	7	Tonopah District—		
Merger	25	26	Belmont	1025	—
Oro	6	7	Jim Butler	68	70
Red Hills	3	—	Midway	36	—
S.-Kendall	4	5	Montana	230	—
Spearhead	—	6	Mizpah Ex.	157½	—
Silver Pick	14	15	McNamara	25	26
Vernal	—	18	N. Star	28	—
Yellow T.	—	5	Rescue	25	26
Manhattan District—			Tono. of N.	800	—
Big Four	59	60	Tono. Ex.	205	—
Dexter	4	—	W. End	220	222½
Gold Wedge	—	7	Bullfrog District—		
Man. Cons.	31	32	Bonnie C.	2	—
M. H. Cons.	15	—	May. Cons.	3	—
Mustang	8	10	Other		
T'ksgiving	5	—	P. S. Peak	140	145
White Cap	17	18	Nev. Hills	247½	—
Comstock District—			E. Nest	6	—

SAN FRANCISCO CLOSING. STOCK AND BOND QUOTATIONS.

[Furnished by Logan & Bryan, Members New York and Boston Stock Exchanges, Bradbury Building, Los Angeles.]

SAN FRANCISCO, April 15. — [Exclusive to The Times.] The closing quotations and sales on the Stock and Bond Exchange were as follows:

Miscellaneous Bonds—	Bid.	Asked.
Bay Counties Power Co. 5s	101⅝	.....
Contra Costa Water Co. 5s	.....	100
Contra Costa Gen. Mtg. 5s	94⅝	.....
Hawaiian Com'l & S. 5s	105	106
Market Street Cable 6s	100	.....
Northern Electric Co. 5s	92	94
Oakland Traction Co. 5s	90¼	.....
Pacific Electric Ry. Co. 5s	104½	105
Pacific Tel. & Tel. Co. 5s	100¾	100⅞
People's Water Co. 5s	75	78¼
Sac. Elec., Gas & Ry. 5s	103	.....
S. P. Branch Ry. of Cal. 6s	120½	.....
S. V. Water Co. G. M. 4s	94¾	95⅛
U. R. R. of S. F. 4s	65¼	.....
Water Stocks—		
Spring Valley Water Co.	62⅝	63¼
Gas and Electric Stocks—		
N. Cal. Power Co. Con.	49¼	50
Bank Stocks—		
Bank of California, N. A.	291¾	294
First Nat'l Bank of S. F.	220	222
Sugar Stocks—		
Hawaiian Com'l & Sugar	43½	44¼
Hutchinson Sugar Plantation	21⅝	22¾
Paauhau S. P. Co.	48	.....
Oil Stocks—		
Associated Oil Co.	43⅝	.....
Miscellaneous Stocks—		
Cal. Fruit Canners' Ass'n	14⅝	.....
Cal. Wine Ass'n pfd.	66	.....
Cal. Wine Ass'n common	40	40½
Pacific Tel. & Tel. pfd.	99	99½

SALES—Morning session: 5 S. P., Napa & Cal. at 101¾; 3 S. P. Ref. 4s at 95¾; 1 Los Angeles Gas & Electric at 100; 1 Spring Valley Water 4s at 94¾; 1 U. R. R. 4s at 65¼; 13 Anglo Bank at 157; 200 Oregon Electric at 16; 95 Pacific Tel. common at 48; 120 Associated at 44; 40 Union Sugar at 33; 25 Hawaiian at 44.

SALES—Afternoon session: 5 Cal. Gas & Electric at 96; 1 Natomas common 6s at 93¾; 5 Spring Valley Water 4s at 94¾; 1 Contra Costa at 95; 7 S. P. Branch 6s at 120¾; 10 Alaska Packers at 90; 5 Pres. Ry. at 2; 75 Northern Cal. Power at 50; 25 Cal. Wine at 40; 50 Associated at 44.

SAN FRANCISCO MARKETS.

FRUIT, GRAIN AND PRODUCE.

[BY A. P. NIGHT WIRE TO THE TIMES.]

SAN FRANCISCO, April 15.—Fruits—Fancy apples, 1.50; common, 1.25.

Berries—Strawberries, 75@1.25.

Oranges—Navels, 1.00@2.50.

Mexican limes, 5.00@5.50.

Lemons—Common California, 1.25; fancy, 4.00.

Tropical fruits—Bananas, 1.00@1.75; pineapples, 2.50@3.50.

Flour—Family extras, 5.80@6.20; bakers extras, 4.90@5.70; Oregon and Washington, 4.30@4.50.

Wheat—Shipping, 1.80@1.85.

Barley—Feed, 1.87½@1.90.

Oats—Red, 1.95@1.97½; white, 1.95@1.97½.

Millstuffs—Middlings, 33.00@35.00; mixed feed, 19.00@23.00; rolled barley, 38.50@40.00; oat groats, 4.50; rolled oats, 41.00@42.00.

Hay—Wheat, 14.00@18.50; wheat and oat, 14.00@18.50; oat, wild, 13.00@17.00; oat, tame, 14.00@19.00; alfalfa, 13.00@15.00; straw 35@75.

Receipts—Flour, 6012; wheat, 1620; barley, 4530; corn, 1200; potatoes, 3680; onions, 1200; hay, 274; straw, 10; hides, 670; wine, 40,600.

Beans—Pink, 3.00@3.15; lima, 5.90@6.00; small white, 4.10@4.20; large white, 3.85@3.95.

Potatoes—Oregon Burbanks, 2.25@2.40; river Burbanks, 1.75@2.00; Salinas Burbanks, 2.60@2.75; Merced sweets, 2.75@3.00.

Onions—Fancy, 85; common, 40.

Various—Green peas, 3@4; string beans, 25@30; egg plant, 5@10; green peppers, 10@12½; asparagus, 1.25@1.75; rhubarb, 75@1.00; garlic, 2@3; cucumbers, 50@1.00.

Butter—Fancy creamery, 28; seconds, 27.

Cheese—new, 17½@18; Young America, 18@19.

Eggs—Ranch, 21; store, 20.

Poultry—Roosters, old, 4.00@4.50; roosters, young, 9.00@10.00; broilers, small, 2.50@3.50; broilers, large, 4.00@4.50; fryers, 7.50@8.50; hens, 4.50@12.00; ducks, old, 5.00@6.00; ducks, young, 7.00@9.00; geese, 2.00@3.00; pigeons, old, 1.50@2.00.

Drafts and Silver.

SAN FRANCISCO, April 15.—[By A. P. Night Wire.] Silver bars, 58¾; Mexican dollars, 46½; drafts, sight, 2½; drafts, telegraph, 5.

San Francisco Dairy Market.

SAN FRANCISCO, April 15.—[By A. P. Day Wire.] Butter, fancy creamery, 28; seconds, 27; eggs, store, 20; fancy ranch, 21. Cheese, new, 17½@18; Young Americas, 18@19.

Callboard Sales.

SAN FRANCISCO, April 15.—[By A. P. Night Wire.] Wheat, steady; Decmbr, 1.63½; May, 1.53⅛. Barley, firm; December, 1.85; May, 1.96½ asked. Cash, 1.91¼. Corn, firm; Western States yellow, not quoted. Afternoon session: Wheat, steady; December, 1.63; May, 1.84¼ bid, 1.87½ asked. Barley, steady, 1.56; May, 1.93.

General Eastern.

DRAWN BATTLE IN WHEAT PIT.

SALES GO FAR INTO THE MILLIONS

The Chicago Market Repeatedly Fluctuated Four and a Half Cents. In the End Prices Range in Wild Disorder from Seven-eighths Below to Cent and a Quarter Above.

[BY A. P. NIGHT WIRE TO THE TIMES.]

CHICAGO, April 15.—It was a drawn battle today in wheat. Sales went far into the millions and the market repeatedly fluctuated 4½ cents. In the end prices ranged in wild disorder from ⅞ cent below to 1¼ cents above the latest figures of forty-eight hours before. It was said the largest owner of wheat in Chicago had unloaded the great bulk of his holdings. Corn finished further apart even than wheat, varying from 1⅞ off to 1¾ advance as compared with Saturday night's closing. Oats showed a net decline of ⅝@1 to 1¼@1⅜c and provisions, a rise of 5 to 12½ cents. May wheat fluctuated from 1.07⅛ to 1.11¾, with final sales 1¼c net higher, but flat at 1.11. Other options were left at a dwindling scale from ⅛c above to ⅝c beneath the wind-up of the preceding week. July corn ranged from 77⅛ to 75, closing weak 1⅝@1¾ down at 77¼. Cash grades were depressed. No. 2 yellow valued at 79⅛@80. July oats were 55⅛ and 54⅞, with the close at the last named figure, a decline of ⅝@1c net. Provisions ascended as a result of higher prices for hogs. Shorts covered and in particular a leading packer. The greatest advance was in lard.

Cash quotations were as follows:

Flour—Firm, advancing. Rye—No. 2, 85. Barley—Feed or mixing, 85@1.05; fair to choice malting, 1.10@1.37. Timothy seed—4.00@12.00. Clover seed—18.00@21.50. Mess pork—17.62½@17.75. Lard—(in tierces,) 10.07½. Short ribs—(loose,) 10.07½.

Grain Statistics.

CHICAGO, April 15.—[By A. P. Day Wire.] Total clearances of wheat and flour were equal to 589,000 bushels. Primary receipts were 284,000 bushels, compared with 494,000 bushels the corresponding day a year ago. The visible supply of wheat in the United States decreased 1,807,000 bushels for the week. The amount of breadstuff on ocean passage increased 184,000 bushels. Estimated receipts for tomorrow: Wheat, 30 cars; corn, 64 cars; oats, 145 cars; hogs, 15,000 head.

METAL MARKETS

COPPER.

NEW YORK, April 15.—[By A. P. Night Wire.] Standard Copper, quiet. Lake, 16¼; electrolytic, 16; casting, 15½@15¾.

LEAD.

NEW YORK, April 15.—[By A. P. Night Wire.] Lead, quiet. New York, 4.25; East St. Louis, 4.10@4.20.

SILVER.

NEW YORK, April 15.—[By A. P. Night Wire.] Bar silver, 58⅜.

Treasury Statement.

WASHINGTON, April 15.—[By A. P. Night Wire.] At the beginning of business today the condition of the United States Treasury was: Working balance in treasury offices, $66,892,155. In banks and Philippine Treasury, $37,465,575. Total balance in general fund, $125,441,885. Ordinary receipts Saturday, $2,857,294 with ordinary disbursements of $3,531,633. Deficit to date this fiscal year, $12,292,425, as against $952,085 at this time last year. These figures exclude Panama Canal and public debt transactions.

New York Money Market.

NEW YORK, April 15.—[By A. P. Day Wire.] Money on call, steady, 3¼@3½ per cent. Ruling rate, 3¾; closing, bid 3¼, offered at 3¾. Time loans, weaker; sixty days and ninety days, 3½@3¾; six months, 3¾@4. Close: Prime mercantile, 4¼ to 4½ per cent. Sterling exchange, firm, with actual business in bankers' bills at 4.84 for sixty-day bills, and at 4.87.15 for demand. Commercial bills, 4.83¾. Mexican dollars, 47 cents. Government bonds, steady; railroads, irregular.

Liverpool Wheat Market.

LIVERPOOL, April 15.—[By A. P. Day Wire.] Close: Wheat, May, 7s 11⅜d; July, 7s 10¼d; October, 7s 8d. Weather, cloudy.

Chicago Closing Figures.

CHICAGO, April 15.—[By A. P. Day Wire.] Close: Wheat—May, 1.11; July, 1.06@1.06¼; September, 1.03. Corn—May, 78; July, 77¼; September, 76¼@76⅜. Oats—May, 57¼@57⅜; July, 54⅞; September, 43⅝@43½. Pork—May, 17.65; July, 18.05; September, 18.40. Lard—May, 10.30; July, 10.50; September, 10.70 to 10.72½. Ribs, May, 10.02@10.07½; July, 10.25 to 10.27½; September, 10.50. Cash corn, No. 3, 78½@79½; No. 3 white, 80¼@81½; No. 3 yellow, 79@80¼; No. 4, 77¼@78; No. 4 white, 78½@79¼; No. 4 yellow, 77½@78.

Chicago Livestock Market.

CHICAGO, April 15.—[By A. P. Day Wire.] Cattle—Receipts, 21,000; market, steady to 10 cents higher; beeves, 5.60@8.85; Texas steers, 4.15@6.10; western steers, 5.60@7.10; stockers and feeders, 4.30@6.65; cows and heifers, 2.65@7.00; calves, 5.00@8.25. Hogs—Receipts, 37,000; market, slow, steady to shade higher; light, 7.50@7.90; mixed, 7.55@7.95; heavy, 7.55@7.97½; rough, 7.55@7.70; pigs, 5.00@7.25; bulk of sales, 7.80@7.90. Sheep—Receipts, 25,000; market, steady; native, 4.40@6.30; western, 4.50@6.90; yearlings, 5.75@7.10; lambs, native, 5.50@7.75; western, 6.25@8.00.

Elgin Butter Market.

ELGIN (Ill.) April 15.—[By A. P. Day Wire.] The quotation committee of the Elgin Butter Board today declared butter firm at 31 cents.

St. Louis Wool Market.

ST. LOUIS, April 15.—[By A. P. Night Wire.] Wool, steady; medium grades, combing and clothing, 20½@21; light fine, 15@19; heavy fine, 12@15; tub washed, 27@30.

Chicago Dairy Market.

CHICAGO, April 15.—[By A. P. Day Wire.] Butter, steady; creameries, 28@31; dairies, 24@28. Eggs, steady; receipts, 25,602 cases; at mark, cases included, 18@18½; ordinary firsts, 18@18½; firsts, 19. Cheese, weak; daisies, 15¾@16; twins, 15¼@15¾; Young Americas, 15¼@16; long horns, 15¼@16.

California Dried Fruit.

NEW YORK, April 15.—[By A. P. Night Wire.] Evaporated apples, unchanged; spot fancy, 9¼@10¼; choice to fancy, 8@9; prime, 7¾@7⅞. Prunes, steady; quotations range from 4¾@10¼ for Californias up to 30-40s and 8@11 for Oregons. Apricots, steady; choice, 14@14½; extra choice, 15@15½; fancy, 16@18½. Peaches, steady; choice, 10¼@10¾; choice, 11@11½; fancy, 12@12½. Raisins, steady; loose Muscatels, 5¾; choice to fancy, seeded, 6¾@7½; seedless, 5½@7¼; London layers, 1.40@1.45.

Visible Grain Supply.

NEW YORK, April 15.—[By A. P. Night Wire.] The visible supply of grain in the United States Saturday, April 13, as compiled by the New York Produce Exchange was as follows:

Wheat 47,960,000 bushels; decrease 1,807,000.
Wheat in bond, 8,152,000; increase, 294,000.
Corn, 12,443,000; decrease, 2,347,000.
Oats, 12,832,000; decrease, 219,000.
Oats in bond, 3,532,000; increase, 315,000.
Rye, 771,000; decrease, 111,000.
Barley, 11,625,000; decrease, 860,000.
Barley in hand, 436,000; decrease, 7000.

The visible supply of wheat in Canada last Saturday was 29,797,000, an increase of 429,000.

New York Metal Markets.

NEW YORK, April 15.—[By A. P. Night Wire.] Standard copper quiet; spot and April 15.50@15.75; May, 15.57½@15.75; June, 15.60@15.75; July, 15.65@15.85; August, 15.70@15.90. London firm; spot, £70, 7s, 6d; futures £71, 5s. Lake copper, 16 1-4; electrolytic, 16; casting, 15⅛@15⅜. Tin firm; spot and April, 43.25@43.50; May, 43.20@43.40; June, 42.87½@43.37½; July, 42.75@42.80; August, 42.50@42.75. London quiet; spot, £197, 10s; futures, £194, 10s. Local sales, 25 tons; July, 42.75. Lead quiet, 4.15@4.25 New York; 4.10@4.20 East St. Louis London, £16, 5s. Spelter dull; 6.70@6.90 New York; 6.50@6.70 East St. Louis. London, £25, 17s, 6d. Antimony quiet; Cookson's, 8.00. Iron, Cleveland warrants, 45s, 19d in London. Locally iron was steady. No. 1 foundry northern, 15.25@15.75; No. 2, 14.75@15.25; No. 1 southern and No. 1 southern soft, 15.25@15.75.

Spring in Yosemite Valley.

Most of the trails and the road to the Big Trees are open, the air is clear and bracing, and the whole valley invites you to come. Leave Los Angeles 9:40 p.m. daily. Standard sleepers; dining car service. The easy way—SOUTHERN PACIFIC.

Legal.

Office C. Q. M., Chronicle Bldg., San Francisco, Cal., April 15, 1912. Sealed proposals will be received here until 11 a. m. May 15, 1912, for furnishing coal required at posts in Western Division during fiscal year commencing July 1, 1912. Information furnished on application here or to Post Quartermasters, and Quartermaster at Seattle, Wash., Portland, Ore., and Honolulu, H. T., and bids may be received by Post Quartermasters and Quartermaster, Honolulu, H. T., until 11 a. m., Pacific time, May 15, 1912. See Sec. 3716, R. S. F. Von SCHRADER, C. Q. M.

WM. R. STAATS CO.
DEALERS IN
MUNICIPAL AND CORPORATION
BONDS
EXECUTE COMMISSION ORDERS
IN LISTED SECURITIES
LOS ANGELES, 105 W. 4th STREET. PASADENA, 65 SO. RAYMOND AVE.

Security Brokers
Members of Los Angeles Stock Exchange
Reliability—Promptness—Accuracy.
F. IRWIN HERRON & CO.
328-329 I. W. Hellman Bldg.
Main 247. A4091

4% Interest Paid on Deposits 4%
THE
American Savings Bank
N. E. Corner Spring and Second Sts
Resources . $3,000,000.00

CURED IN FIVE DAYS
Hernia, Piles, Fistula and Varicose Veins

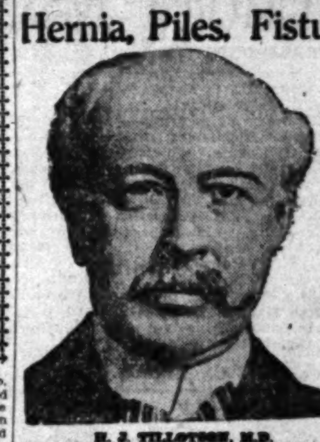

H. J. TILLOTSON, M.D.
[Established 31 Years. Copyrighted.]

I publish my true photograph, correct name and personally conduct my office. I am the longest established, most successful and reliable, as medical credentials and press records prove. Imitation of my copyrighted announcement is an evidence that I am a bona-fide specialist. I make this statement that you will know you consult a Specialist who sees and treats patients personally. I possess skill and experience acquired in such a way that no other can share. Experience is the safe standard by which judgment may be valued and results obtained.

A thorough investigation should be made by every ailing person as to the specialist he consults. Duty and destiny to self and those who depend upon you demand the best medical attention. I have the ability and can give you this service. I have always charged a very reasonable fee, so that my serices may be obtained by any man who sincerely desires to be cured. I make no misleading statements or unbusinesslike propositions; neither do I desire to be particularly independent, and I would like to have you for a patient, if you will come to me on a strictly professional basis, and the inducements that I offer, which are my ability and thirty-one years' successful experience. Time-saving treatment and guarantee of cure of certain diseases.

NO MONEY REQUIRED TO COMMENCE TREATMENT. Many patients have no confidence in their doctor because he demands pay before a cure has been effected, and there are many who have been misinformed about their condition, or through unsuccessful treatment have become skeptical and think there is no cure for them. I want an opportunity to treat such cases. It makes no difference about the financial part, as I accept pay for my services as benefits are derived, when I am satisfied the patient is reliable. Health is capital at interest. I will prove my ability to cure you before asking pay for my services.

WRITTEN GUARANTEE.

Dr. Tillotson's written guarantee means a cure or no pay for services. I guarantee to cure certain diseases or refund every dollar you have paid me for my services. My services cost you nothing unless I cure your Varicose Veins, Hernia, Piles, Fissures, Fistula or any disease I guarantee to cure. My terms are reasonable and no more than you are willing and able to pay.

READ MY BOOK — It contains information every young man, husband and father should have regarding himself. Book Sent Free to those who, in my opinion, will be benefited by it. Call or write before treating for disease or disorders.

Many Cases Cured [illegible] FIVE DAYS. [illegible] Most Natural, [illegible] tention from Occupation [illegible] Home. A Radical [illegible] Cure. I Will Give [illegible] as a Guarantee That [illegible] in This Announcement [illegible]

I cure rapidly, [illegible] expense. Cured patients [illegible] monials; however, I [illegible] tients' names [illegible] them. I will give [illegible] my merit, which [illegible] tained by ability. I [illegible] to my office. I will [illegible] for Hernia, Piles, Fistula, [illegible] Pelvic, Nervous, Blood, [illegible] and Rectal Diseases. I will [illegible] a physical examination [illegible] microscopical and chemical [illegible] secretions to determine [illegible] logical and bacteriological [illegible] Every person should take [illegible] this opportunity to learn [illegible] dition. Certainty of cure [illegible] want.

VARICOSE VEINS.
In the cure of Varicose [illegible] and Associate Diseases [illegible] gion, I am successful in [illegible] the curative power of Nature [illegible] such a manner as to [illegible] time, wide-open surgical [illegible] it required several weeks [illegible] conditions and the method [illegible] still use is such as to [illegible] of the patient and require [illegible] of convalescence. Now all [illegible] can be accomplished in a few [illegible] with perfect safety.

TRUSSES SELDOM CURE [illegible]
Disregard for existing Hernia [illegible] many lives. The smallest [illegible] most dangerous to life, [illegible] increased liability to strangulation [illegible] aware that a great deal [illegible] been practiced on the public [illegible] tion with the alleged cure [illegible] and when I say positively [illegible] Rupture, to stay cured, I [illegible] any one to accept my statement [illegible] investigation of my professional [illegible] claim to your confidence [illegible] solute facts, accomplished [illegible] sonal consultation. I will [illegible] examination and can explain [illegible] of your Hernia and [illegible] the curative value of the [illegible] discovered. I invite the [illegible] gation of any person who [illegible] to be cured. I cure Rupture [illegible] cases, with perfect safety, [illegible] suffering, and do not detain you [illegible] cupation under Written Guarantee [illegible] cases cured to stay cured [illegible] ments.

PILES, FISTULA, RECTAL [illegible]
These diseases are very [illegible] frequently found in persons of [illegible] advanced age; are exceedingly [illegible] often very painful, and [illegible] dangerous, and frequently [illegible] pleasure or occupation. [illegible] and successes are the result [illegible] experience; my treatment [illegible] plied. I cure Piles without [illegible] cases are cured by one [illegible] ments. If I do not cure your [illegible] tula and other Rectal Diseases [illegible] ment does not cost you anything [illegible] tleness in treatment comes [illegible] many cases, so I guarantee [illegible] Piles, Fistula, Fissures [illegible] curable Rectal Diseases.

KIDNEY AND BLADDER [illegible]
With these diseases you may [illegible] complications than are [illegible] other diseased organs. [illegible] illumination of the bladder [illegible] accurately the disease and [illegible] croscopical examination and [illegible] make sure of the condition of [illegible] thus laying foundations for [illegible] ment.

I OFFER A FREE CONSULTATION AND EXAMINATION.
ENGLISH, GERMAN, SWEDISH, NORWEGIAN, DANISH, SPANISH [illegible]

H. J. TILLOTSON, M. D.
Office Hours—9 a.m. to 12 m.; 1 to 5 and 6 to 8 p.m. Sundays 9 a.m. to 1 [illegible]
Entrance 254 South Broadway, Cor. Third and Broadway, Los Angeles.

American Soap Company
We offer you an opportunity to subscribe for the 8 per cent. Participating [illegible] Stock of the American Soap Company at $1.00 per share, which price [illegible] cent. bonus of Common Stock.
For details call at office.
JOSEPH BALL COMPANY
120 West Fourth Street, Ground Floor
Phones: Home 10545; Sunset, Main 2279

CLEARING HOUSE BANKS

NAME.	OFFICERS.	
National Bank of California N. E. Cor. Fourth and Spring	J. E. FISHBURN, Pres. H. S. McKee, Cashier	Capital [illegible] Surplus and [illegible] Profits [illegible]
Farmers & Merchants' Nat. Bank Cor. Fourth and Main	I. W. HELLMAN, Pres. V. H. ROSSETTI, Cash'r	Capital [illegible] Surplus and [illegible] Profits [illegible]
Citizens' National Bank S. W. Cor. Third and Main	A. J. WATERS, Pres. E. T. PETTIGREW, Cashier.	Capital [illegible] Surplus and [illegible] Profits [illegible]
Merchants' National Bank S. E. Cor. Third and Spring	W. H. HOLLIDAY, Pres. J. H. RAMBOZ, Cashier	Capital [illegible] Surplus [illegible]
First National Bank S. E. Cor. Second and Spring	J. M. ELLIOTT, Pres. W. T. S. HAMMOND, Cashier	Capital [illegible] Surplus and [illegible] Profits [illegible]
Central National Bank S. E. Cor. Fourth and Broadway	S. F. ZOMBRO, Pres. J. B. GIST, Cashier	Capital [illegible] Surplus and [illegible] Profits [illegible]

SAVINGS BANKS.

SECURITY TRUST & SAVINGS BANK
RESOURCES $45,000,000.00
4 per cent Interest Paid on Term Deposits
3 per cent on Special and Ordinary Savings Accounts
SAFE DEPOSIT AND STORAGE DEPARTMENT
Largest and Best Equipped in the West
TRUST DEPARTMENT
Acting as Administrator, Executor or Guardian of Estates a Specialty
Foreign Steamship Ticket and Tourist Agency. Free Information Bureau
Security Building, Spring and Fifth Sts.
EQUITABLE BRANCH In Equitable Building, Spring and First Streets, for Convenience of the Public in that Section

New Location.
LOS ANGELES TRUST AND SAVINGS BANK

MERCHANTS BANK AND TRUST CO.
TRANSACTS A GENERAL BANKING AND TRUST BUSINESS 207-09-11 S. BROADWAY

German American Savings Bank
SPRING AND FOURTH STS.

TRUST COMPANIES.

TITLE INSURANCE AND TRUST COMPANY
CORNER FRANKLIN AND NEW HIGH STS.
Issues Policies of Title Insurance and Certificates of Title [illegible]
the COMBINED ASSETS of all Other Title Companies in [illegible]

Gold, Trust Mortgage Bonds
Yielding 6% and better per annum. Subscription books now open [illegible]
about June 25, 1912. Small payment with order, balance on delivery [illegible]
THE WHITCOMB CO., 529 Realty Building. [illegible]

BUY YOUR HOME IN BEAUTIFUL GLASSELL PARK.
Large lots with grand view of mountains, $700 up. [illegible]
Home and Town Builders, 350 S. Hill St. M. 1362. F3180.

MUNICIPAL AND CORPORATION BONDS
We are offering high grade First Mortgage Bonds yielding [illegible] of the oldest and most successful firms on the Pacific Coast [illegible]
M. F. BLANCHARD & CO., Trust and Savings Bldg. [illegible]

Flying: Racing: Sh[illegible]

[illegible]XXIst YEAR.

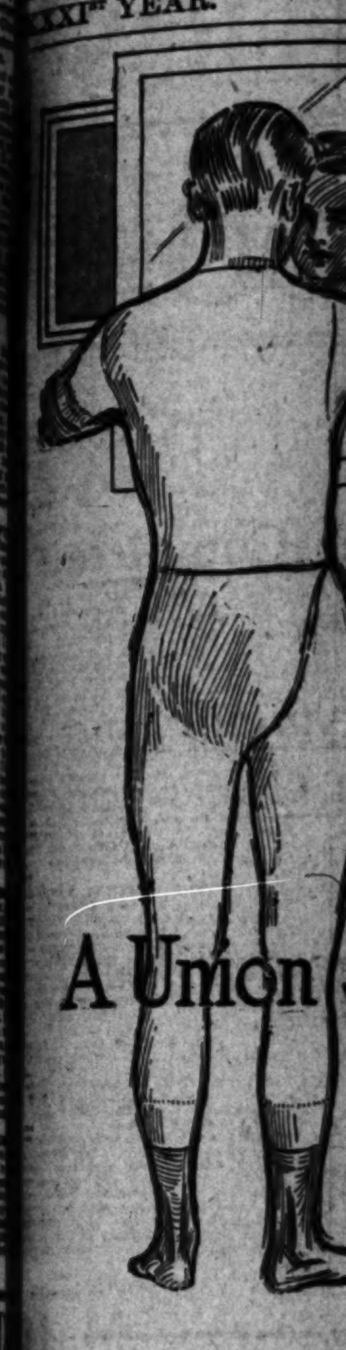

A Union [illegible]

All Styles All [illegible]
Most good dealers have it—Get [illegible]
THE SUPERIOR U[illegible]

THE PERFECT U[illegible]

Frank[illegible]
Thirty-e[illegible]
Model [illegible]

Model D is the f[illegible]
ing car on the r[illegible]
is the easiest ri[illegible]

Full-elliptic spr[illegible]
wood frame cu[illegible]
shocks — a go[illegible]
speed can be [illegible]
over all roads.

Light weight ca[illegible]
on large tires [illegible]
blowouts. Tire[illegible]
eight to ten thou[illegible]

$3650, F. O. B. [illegible]

R. C. Ha[illegible]
1148-50 South O[illegible]

The Hou[illegible]
Impo[illegible]
THE WEA[illegible]
There is no longer any excuse [illegible]
new Spring suit. House of Ble[illegible]
give you maximum value, the [illegible]
individuality that gives charac[illegible]
SUITS $30 [illegible]
516 South B[illegible]

The Los Angeles Times

The Pink Sheet—4 Pages—Illustrated.

...TH YEAR. TUESDAY MORNING, APRIL 16, 1912. PRICE: {Single Copies, on Streets and Trains, 5 Cents. Per Month, Per Copy, Delivered, 5½ Cents.

FIVE DAYS
...a and Varicose Vein
Many Cases Cured Permanently
FIVE DAYS. Most Time-Saving,
Most Natural, Most Safe. No
tention from Occupation, Family
Home. A Radical and Perma
Cure. I Will Give $500 to Any Ch
as a Guarantee That Every Statem
in This Announcement Is True.
I cure rapidly, painlessly and at
expense. Cured patients are my
monials; however, I do not pub
tients' names nor handle them by
them. I will give conclusive evid
my merit, which is obtained and
tained by ability. I invite you
to my office. I will explain my
for Hernia, Piles, Fistula, Varicose
Pelvic, Nervous, Blood, Kidney,
and Rectal Diseases. I will give
a physical examination; if necessa
microscopical and chemical
secretions to determine existing
logical and bacteriological
Every person should take advan
this opportunity to learn their
dition. Certainty of cure is
want.
VARICOSE VEINS.
In the cure of Varicose Veins, Bo
and Associate Diseases of the Pa
gion, I am successful in bringing
the curative power of Nature's
such a manner as to supplant the
time, wide-open surgical operation
it required several weeks to
conditions and the method
still use is such as to endanger
of the patient and requires a long
of convalescence. Now an
can be accomplished in a few
with perfect safety.
TRUSSES SELDOM CURE RUP
Disregard for existing Hernias has
many lives. The smallest hernia
most dangerous to life, because
increased liability to strangulation.
aware that a great deal of fraud
been practiced on the public in
tion with the alleged cure of
and when I say positively that
Rupture, to stay cured, I do
any one to accept my statement
investigation of my professional
claim to your confidence is based
solute facts, accomplished
sonal consultation. I will make
examination and can explain
of your Hernia, and demonstrate
the curative value of the
discovered. I invite the
gation of any person who
to be cured. I cure Rupture,
cases, with perfect safety,
suffering, and do not detain
ruption under Written Guarantee.
cases cured to stay cured by a
ments.
PILES, FISTULA, RECTAL DIS
These diseases are very
frequently found in persons of
advanced age; are exceedingly
often very painful, and sometimes
dangerous, and frequently
pleasure or occupation.
and successes are the result
experience; my treatment is
plied. I cure Piles without cutting,
cases are cured by one or
ments. If I do not cure your
tula and other Rectal Diseases,
ment does not cost you anything
tiousness in treatment comes from
many cases, so I guarantee a
Piles, Fistula, Fissures, Ulcers
rable Rectal Diseases.
KIDNEY AND BLADDER DISEASES
With these diseases you may have
complications than are presented
other diseased organs. By my
illumination of the bladder
accurately the diseases and by
oroscopical examination and
make sure of the condition of the
thus laying foundations for scientific
ment.
...TATION AND EXAMINATION.
...WEGIAN, DANISH, SPANISH SPOKEN.
...TSON, M. D.
...d 6 to 8 p.m. Sundays 9 a.m. to 1 p.m.
...r. Third and Broadway, Los Angeles.

...oap Company
...ce for the 3 per cent. Participating Pref...
...$1.60 per share, which price includes 10...
...LL COMPANY
...treet, Ground Floor
...45; Sunset, Main 1279

...HOUSE BANKS
OFFICERS.
...FISHBURN, Pres. Capital ...
...McKee, Cashier Surplus and Profits ...
...HELLMAN, Pres. Capital ...
...ROSSETTI, Cash'r Surplus and Profits ...
...WATERS, Pres. Capital ...
...PETTIGREW, Surplus and Undivided Profits ...
...HOLLIDAY, Pres. Capital ...
...RAMEOZ, Cashier Surplus ...
...ELLIOTT, Pres. Capital ...
...S. HAMMOND, Surplus and Profits ...
...ZOMBRO, Pres. Capital ...
...GIST, Cashier Surplus and Profits ...
...S BANKS.
...TY TRUST
...BANK
...45,000,000.00
...Deposits
...ial and Ordinary Savings Accounts
...TORAGE DEPARTMENT
...Equipped in the West
...PARTMENT
...or Guardian of Estates a Specialty.
...t Agency. Free Information Bureau
...Spring and Fifth Sts.
...Suitable Building, Spring and First Streets. Convenience of the Public is that Section.
...LES TRUST
...NES BANK
...K AND TRUST CO
...09-11 S. BROADWAY
...an Savings Bank
...FOURTH STS.
...OMPANIES.
...ND TRUST COMPANY
...AND NEW HIGH STS.
...Certificates of Title. Its Assets Exceed ... Title Companies in Southern California.
...lortgage Bonds
...ubscription books now open. Deliverable ...ith order, balance on delivery of bonds. ...29 Realty Building. A2130.
...E IN BEAUTIFUL
...LL PARK.
...tains, $700 up. Easy terms. Main ...St. M. 1362. F3189.
...ORPORATION BONDS
...bonds yielding 6 per cent. Guaranteed by ... the Pacific Coast. ...d Savings Bldg., Sixth and Spring Sts.

This seat *can't* gap because it is *interlocked* like the ends of a collar. It *can't* bind in the crotch because there are no buttons on the seat to prevent free movement.

This shows Three Quarter length, quarter sleeve. Made also in athletic and full lengths.

A Union Suit that

—*can't* gap in the seat

—that *can't* bind in the crotch

—that gives *double* wear where the wear is hardest

—that *always* fits perfectly

All Styles All Sizes All Fabrics

How good dealers have it—Get it today for Summer Comfort. $1 to $5

THE SUPERIOR UNDERWEAR CO. Piqua, O

Sickafoot

THE PERFECT UNION SUIT

Franklin

Thirty-eight Model D

Model D is the fastest touring car on the road—and it is the easiest riding.

Full-elliptic springs and a wood frame cushion road-shocks — a good rate of speed can be maintained over all roads.

Light weight carried easily on large tires prevents blowouts. Tires last from eight to ten thousand miles.

$3650, F. O. B. L. A.

R. C. Hamlin

1148-50 South Olive Street

The House of Biehl

Importing Tailors

THE WEATHER'S FINE!

There is no longer any excuse for delay in ordering your new Spring suit. House of Biehl Advanced Tailoring will give you maximum value, the most correct style, and the individuality that gives character to clothes.

SUITS $30 TO $60.

...16 South Broadway.

A Picture That Will Be Fight History.

The Talk-Fest Over the Rivers-Wolgast Articles.

Beginning at the left, those sitting in the conference are, Tom Jones, manager of Ad Wolgast; Ad Wolgast, lightweight champion of the world; Uncle Tom McCarey, Joe Levy, manager of Joe Rivers, and Joe Rivers.

One Who Knows.

A FAN'S KEEN ANALYSIS OF THE COAST LEAGUE.

Leon T. Shettler Gives a Candid Estimate of the Make-up of the Various Teams, Now Two Weeks on the Voyage After the Pennant—Views of a Prominent Automobile Man.

BY LEON T. SHETTLER.

IN an unguarded moment I promised the editor of this sheet that I would write this article, providing he would allow me a little space in which to apologize for my seeming to pose as an expert on the subject of baseball. It is true that I have followed the game rather closely for the past ten years, and have had the opportunity to see quite a few National and American League games during that time.

I am going to frankly confess that I have never talked with a professional ballplayer in my life other than to exchange a few words with Mr. Hogan at different times, on a subject entirely foreign to anything that I am going to write about in this article. I am an enthusiastic fan however, and of course, have my ideas of the different teams and players the same as all other fans. I always endeavor to be entirely impartial in any opinions I form on the subject. Having now apologized, I will get down to business.

ANGELS SIZED UP.

The Los Angeles team looks a little better than last season, but is not a contender for the first division. The addition of Tozer, Nagle and Chech more than balances the loss of Delhi, in the pitching department. Dillon is about all that can be desired at first, and should be as good as last season.

The catching department, while better than last season, is not yet quite up to the mark. Boles is certainly a big improvement on Abbott, however, and Smith should show some improvement, if he ever learns not to let the opposing players and a few abusive fans get his "goat." His heart is in the game and he is a hard worker; has a fair whip, but is a little inclined to go to pieces when he gets excited. Berger should make good at short, and fill a long-felt want if past performances go for anything.

HOWARD UNRELIABLE.

If either Reams or Howard are to be fixtures at second base, this will be a weak spot all season. I would prefer Reams to Howard for the simple reason that while both are somewhat erratic in their fielding, past experience has show that Howard will never make a high-class infielder. Not only that, but he is a very unreliable batter. Get him on the bases, however, and he is a wonder. Reams is better built for an infielder; younger, stronger, and with careful coaching, might become a fixture.

Metzger is all that can be desired at third if he lives up to his last season's work. Lober is coming fast in left field and is a great improvement over Howard in all branches of the game excepting base running.

Daley is the hardest man on the team to figure. In my opinion, he is the best outfielder in the league when he feels like extending himself, and this statement goes for every branch of the game.

LACK OF SPIRIT.

Heitmuller in right field will do although he does not cover the ground usually expected of a right fielder, and is slow on the bases. His big stick lets him out and without it he wouldn't be a candidate for a first-class college team.

Now, to sum up the Los Angeles team, I must say that I think they lack team spirit and courage. Whether this is lack of respect for Dillon, or just pure cussedness, I am of course, not prepared to say, but it is there just the same, and anyone, who has sat anywhere near their bench during a losing game, will bear out this statement.

HAP HOGANDERS.

The Vernon team is a little stronger than last year and should be a contender for the pennant unless all signs fail. With Johnny Kane in good health, Sullivan and Agnew added to the receiving department, and Bayless as a utility outfielder, we must concede these birds a place. I might also mention the fact that transferring Carlisle from center to left field, should be a benefit to the team for the very simple reason that he lacks Kane's steadiness, speed and experience.

Hogan's pitching department is considerably stronger than last season, with the addition of Dolly Gray, whose sensational work here a few years ago, entitles him to our consideration. Roy Hitt should be a lot better than last year, as he was under a constant strain over serious sickness in the family most of the season. Castleton, Stewart and Carson are away above the average. Raleigh, Brackenridge and Whalen

(Continued on Second Page.)

ANGELS HAND TWO RELEASES.

"Cap" dillon of the Angels yesterday handed unconditional releases to Laird, who was substituting for Dillon on first base, and also to Reams, who was purchased from the Vernon team just prior to the opening of the present ball season.

Reams has been playing a poor game since coming with the Angels and his release was not entirely unexpected. Laird, however, was looked upon as a fair substitute for Dillon at first base, and his release comes as a surprise to the fans.

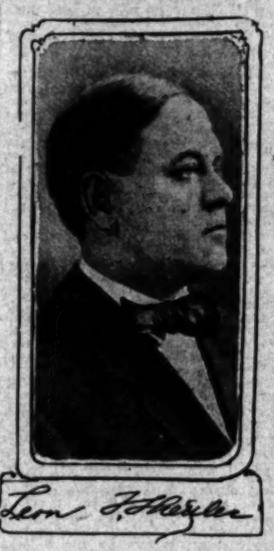

Prominent automobile dealer, who is also a keen baseball critic.

The Links.

GOLF PROGRAMME AT SAN GABRIEL.

ARRANGEMENTS FOR CLUB'S INVITATION TOURNEY.

Conde Jones Will Have Charge of All the Arrangements for the Affair—There Is a Long List of Prizes, Cups and Medals and an Unqualified Success Is Assured.

BY ALMA WHITAKER.

The Green Committee of the San Gabriel Country Club has just completed the arrangements for the invitation tournament which commences next Monday and golf interests center at San Gabriel from Saturday next when the last of the league matches takes place between that and the Los Angeles Country Club team.

Monday, April 22, there will be an 18-hole qualifying round, medal play, with second, third and fourth flights, according to the number of visitors.

Tuesday, April 23, match play, first, second and third flights.

Members will be permitted to make their own arrangements as to time of playing in order that the busy men can get out by, say, 3 p. m., and still have time enough to play off their match.

Wednesday, April 24, second rounds for all flights, and the defeated eight of the first sixteen will start their play.

Thursday, April 25, semi-finals in all flights.

Friday, April 26, finals in all flights.

Saturday, April 27, best ball four-

(Continued on Second Page.)

The Hitch.

"SHOOT HER THROUGH; I WANT HIS TITLE"--RIVERS.

Wolgast and Joe's Manager Not Yet Able to Come to an Agreement on the Terms of the July Fight. Ad Insists on Fighting Elsewhere—Eyton Withdraws.

BY R. A. WYNNE.

CHARLES EYTON, the official referee of the local fight club, yesterday formally withdrew as a possible referee of the Wolgast-Rivers contest, to be held at Vernon, July 4.

The decision was reached by Eyton at the rooms of the Pacific Athletic Club on Broadway, yesterday, during a conference between Promoter McCarey, Ad Wolgast, lightweight champion of the world, Tom Jones, his manager, Joe Rivers, challenger for the world's championship, and Joe Levy, his manager.

"It is possible for me to stop this fight," said Mr. Eyton yesterday, "as I have an agreement with McCarey that he would not hold the fight unless I was the referee. I have learned that Wolgast and Jones have objected to me and I have withdrawn in the interests of the fight fans of Los Angeles, who want to see this contest. There is no monetary consideration in the matter, as I am paid by McCarey whether I act in the ring or not."

COFERENCE YESTERDAY.

The conference yesterday afternoon lasted from shortly after the noon hour until 3 o'clock in the afternoon. There was no decision reached. Promoter McCarey had prepared copies of the articles of agreement and submitted them to Wolgast, Jones, Rivers and Levy.

They called for the weight to be 133 pounds ringside, and that to mean within a half-hour of the time of entering the ring.

The contest is to be for twenty rounds. There was a clause that neither Wolgast nor Rivers should engage in a public contest before Independence Day. It was also stipulated that Wolgast and Rivers should be in Los Angeles by June 1 and remain here until the date of the contest and also that they should appear in the dressing rooms of the Vernon arena by 1 o'clock of the day of the contest.

PURSE NOT MENTIONED.

There was no mention of the cash consideration for either principal and this matter has been adjusted privately.

It is understood, however, that Wolgast will get $15,000 as his share and Rivers is to get $7500 as his end. McCarey is to retain the moving picture rights.

When the articles of agreement were presented there was a hasty scanning of the terms and each of the two factions in the matter slipped into adjoining rooms and held star chamber sessions.

When they returned there was a general statement that there were so many things to adjust that they would come together today at 2 o'clock and close up the matter.

RIVERS ARRIVES.

Joe Rivers, the little Mexican, who wants a chance at Wolgast's title, was the last to arrive at the conference and when he came in he secured a copy of the agreement and after reading it over carefully smiled broadly and turned to Levy and said:

"Is it all signed up now?"

"No," said Levy, "we are worrying about some of the terms and conditions.

"There ain't no conditions here that I object to. Why didn't you sign them?" said Rivers, querulously.

"I wanted to, but Wolgast and Jones have the title in their keeping and they want some things changed.

"Well, shoot her through, Levy. I want to meet him, for he has something that I want," said Rivers.

There seemed to be an atmosphere of delay permeating the entire conference. Rivers and Levy were willing to sign up as things stood but Wolgast, exercising his perogative as champion, wanted to have the privilege of engaging in several contests before July 4.

"Now look here you fellows," said Wolgast. "This is not a matter of money with me. This Dutchman is fixed for life as far as money is concerned. So we can pass the money idea to one side as far as I am concerned. This title is mine and, believe me, I am going to protect it. I have been cut open and I am now coming back into the ring and to take a chance for my title. I am going to find out how I am before I go into the ring and that is settled. If it takes one short contest to convince me that I am again all right, so much the better, but if it takes three or four I am going to have them or else there will be no fight on July 4."

"I REFUSE TO BE REFEREE," RYAN.

Shortly after the Wolgast-Rivers conference had terminated Tommy Ryan, the undefeated middleweight champion of the world, entered the club's quarters. McCarey approached him and asked him if he would act as referee of the bout.

"No I won't," said Ryan, "I don't like Wolgast or Jones and I would be a prejudiced person, so I cannot do it. Wolgast don't fight the way he should. Why don't he use his hands and not his head, elbows and shoulders? They will not stand for it in the East, and I think that he should not be permitted to do it here. I know that if I was referee in a contest in which he fought he would never fight with anything but his hands."

Front and Center.

TIMES MARATHON NEARLY ON TAP.

Athletes Putting in Last Hard Licks.

Soldiers Training for To Break Record.

Julius Schon Has Rival Enter the Field.

PROMINENT FIRMS GIVE MANY PRIZES.

A. G. Spalding & Bros.	3 cups
W. A. Johnstone Co.	1 cup
Berlin Dye Works	1 cup
Carl Entermann	1 cup
Hat Box	1 cup
Feigans & Co.	1 cup

BY OWEN R. BIRD.

Now that the details for The Times Modified Marathon have been arranged, the followers of the game in the South are beginning to wonder who is going to romp home with the trophies, and this question is no joke after taking one look over the entry sheet. There are all kinds of men with "class A" reputations, and then there is any number of the darkest kind of dark horses, ready to get the blood of these veterans; having everything to win and nothing to lose.

The vets themselves are training hard for the race, knowing that there will be hard ones along the trail, and as so many of the clubs are entering teams it has become a point of rivalry to make the best showing. There will be club athletes and college men mixed with clerks and soldiers in the race; then we must not forget the O. M. Club, as Henry Wheeler calls the senior division, the members of which are coming out to run with the products of the twentieth century to show that the boys of the nineteenth are not dead ones by a long way.

Another feature that is attracting a great deal of interest is the marching squads from the Seventh Regiment of the National Guard. The men of the three companies have been training hard for the past two months and now are in the pink of condition. The bunch was training all day Sunday, and got so worked up, running over the hills and the dales of the course and the adjacent country, that they got locked out of the Armory on returning from the workout, and had to go home in their battle togs, with guns and fixed bayonets. When the squad boarded the car one of the conductors thought that war had really been declared on the republic of Mexico.

However, it only goes to show that the boys of the Seventh mean business. The soldiers are coming in for another feature of the race in the regular running division, where the regiment is entering a team as a whole, picking the best men from several of the companies. The first soldier runner over the finish line will get the Gen. Wankowski cup, so the boys in blue stand a good chance to carry away a load of trophies from the race.

SCHON HAS RIVAL.

Last night little Joe Fegalman came to the desk and asked if he could run in the junior division and beat Julius Schon out for the Eling cup, which is offered for the fastest time made by the lucky member of this division. Joe thinks he has something on Julius any time the latter boy starts, and is willing to get out and show the dope. Joe is one year older than Julius, being 14, but little Mr. Schon says that this will not cut any ice with him at all. Joe also brought in another boy to beat Schon and as a running mate for himself. The new member of the junior bunch goes by the name of Arthur Amadore, and he says that he will finish in the time limit or know the reason why.

We don't like to harp on one thing all the time, but there are a few facts about the day of the race that must not be forgotten by the runners. In the first place be at the Los Angeles Athletic Club at ONE O'CLOCK Saturday afternoon, all the numbers and instructions will be given out at this time. Bob Weaver and De Witt Van Court will take care of the runners as soon as they report at the club. If any of the men wish to dress somewhere else, they will be allowed to do so, but must be at the L.A.A.C. in order to be taken to the start in the "Moreland Auto" trucks ready for the start.

Arthur Ingold, a husky young chap of 19 years of age, came in last night and signed up for the race. It seems that he has been training for the race on the Q.T. for the past three weeks, and finding that he was right came out of the shell. There are any number of athletes like Ingold running around in the woods waiting till the last few days before coming into the fold, and all we ask is that they do not wait too long.

In Wednesday's Pink will be printed a full schedule of the race, the way the course will be maintained and the list of officials, together with details of timing, checking and list of runners.

It would be advisable at this time for the runners in The Times Modified Marathon to watch the paper closely each morning, as there will be important announcements every day.

WANTS ATTELL FOR JACK WHITE.

Negotiations were in progress all day yesterday between Fred Gilmore, manager of Jack White, and Tom Jones, manager of Frankie Conley, looking toward a match between these two boys. Jones refused to have Conley meet White unless the latter would make 122 pounds at ringside which White refused to do. He agreed to make 124 pounds and no less. Promoter McCarey gave them until this morning to come together on the weights and if they do not he will telegraph to Abe Attell offering a match with White at Vernon, during the next few weeks. If Attell cannot be secured for White, McCarey will endeavor to secure Owen Moran.

Jimmie Whalen will make his debut to the season's supporters in the game this afternoon. "Hap" is counting on a big win and will use the boy as a feeler.

Joe Fegalman.

Fourteen-year-old Marathoner, who entered The Times race yesterday.

Willie Rooney, trainer of Joe Rivers, has a brother of Herb White that he is willing to match with any 125-pounder in Southern California, Bob Monroe preferred. White defeated Billy Capelle and several other good boys in that class. Willie is willing to match him with Bob Monroe, winner take all. White also beat Walter Fisher, formally a local boy, who put up some good fights at old Naud Junction. Tom McCarey has promised him a go if a suitable opponent can be found for him.

The Wolgast-Rivers articles of agreement were gone over yesterday afternoon, but were not signed. There were several clauses that have to be considered before they place their John Hancock on them. One was the referee and the other was the amount for appearance. Both agreed that they were to weigh in not later than 2:45 o'clock, but must be on the scales at 2:30. Both fighters agreed that they could fight all they wanted to before the fourth of July.

Ad Wolgast found his racing car out near Alhambra this morning with the engine on the bum. The machine had plenty of gasoline in it, but was out of oil. It will cost Wolgast about $200 to repair it.

Bob Laga, manager of Danny Webster, has been looking for a match with Johnny Coulon for some time. Laga is willing to match Danny with Johnny at 116 pounds at 10 a.m. He has sent several telegrams to Coulon to this effect, but has received no answer from Coulon. Laga has wired all of Coulon's representatives and several newspapers, but has received no reply.

Coulon was offered a match with Webster, after he fought Conley, by Tom McCarey, but turned it down, and has never fought since.

McCarey offered him a match on May 10, during Shriners' week, but has received no reply. Laga says that if he cannot get Coulon he is willing to meet Frankie Conley, but Conley must make weight for Danny, as he is a featherweight. Bob has also received several encouraging letters from the East offering Danny engagements, but is waiting to hear from some of these boys.

Danny has only been defeated by Joe Rivers and Ad Wolgast, also Harry Baker, whom he defeated decively later. Webster is working every day in a private gymnasium, and is in prime condition. Danny should be given a chance again, as he has always fought honestly. Laga says that he is not looking for all the money; all he asks is another chance for Danny to show how good he is, and if he does not make good he is willing to call it all off.

Jack Ward is in town looking for a match with Jimmy Austin. Jimmy has been challenging all the little fellows. Ward says that he will meet Austin at 105 pounds and bet him from $150 to $250 side bet and winner take all. Willie Rooney is looking after Ward, and any arrangements can be made with him in regards to a match.

There is a lot of talk of a new fight club starting shortly. And from what I have heard there is something in it. Do not be surprised if there is something doing in that line before many moons. If the plans that are being talked over at the present time materialize, we will have a club in this part of the country that will be the best ever.

Fred Gilmore is seriously thinking of taking up the fighting game again. Fred is a clever fellow of the old school. While he is a young fellow he has all of the old school stuff that the present-day fighters know nothing about.

The middleweight class in on the bum. Let's try the welterweight class and give those boys a chance. Twenty-five years ago the welterweight class was as popular as the lightweights are today. During the days of Danny Needham, George Dawson, Tommy Tracy, Billy Gallagher, Patsy Duffy and many good boys that it would take a good half-hour to name, they were the classiest fellows that were ever in the fighting game.

The welterweight class developed fast, clever fellows, who had a knockout punch, were as fast as any lightweights and gave the best exhibitions that were ever seen in the fighting game. Take the Danny Needham-George Dawson fight, the Billy Gallagher-Tommy Tracy fight, Gallagher-Dawson, and many others that were fought to a finish, were the best that ever took place in California.

This class is well worth trying, and such boys as Fred Gilmore are just the boys to start it. Suppose we declare Fred the champion of that class and have him meet anyone in that class at 142 pounds. This is the welterweight limit. I am not saying this to boost Fred, but if we have someone to claim that title, we can have something to work on. It is well worth the try. If this class does not turn out as good as the middleweight we had better give up the fighting game in disgust and play pingpong.

MANY ENTRIES IN FOR CIRCUIT RACES.

Grand circuit entries in the six stakes to be raced at the Blue Ribbon meeting in Detroit, July 22 to 27 exceed in numbers those of any year in the past. With several of the far

S. T. Stagg,

Who will run in The Times Modified Marathon in the senior division.

DASH, NOT FLASH; SPORTIVENESS, NOT "SPORTYNESS."

Society Brand Clothes

THESE STYLISH CREATIONS WILL SURELY APPEAL TO YOU. LARGE ASSORTMENT AT $20 AND $25.

SOLE AGENTS.

Scott Bros

425-427 SOUTH SPRING ST.

Handsome Patterns at $15.

date the M. and M. stake has 31 entries; the Chamber of Commerce, 30; the 2:10 trot, 25; the 2:16 trot, 35; the 2:16 pace, 22, and the 2:05 pace, 18.

Following are the horses named in the two classics:

Merchants and Manufacturers' stakes, $10,000; 2:24 trot: Allerworthy, Anita McKinney, Arona McKinney, Bergen, Bierne Holt, Billy Buff, Dave Hallie, Dictator Todd, Dorah Medium, Ella Todd, Eva Bellini, Eva Cord, Lady Greengoods, Loopwood, Lord Guyton, Marie McKerron, Mary G., Marion R., Meteor, Miss Burbrook, Nellie B., Onward Todd, Parisette, Peter Boy, Phil Barn, Queen Worthy, Soralta, Sunday Morning, Trussora, The Wanderer, Alcestro.

Chamber of Commerce stakes, $5000; 2:15 pace: Add F. Akar, Beaut McKinney, Bradmont, Chimes Pal, Danish Girl, Denver Jay, Direct Mack, Empire Direct, Fanny D., Grand Opera, Greenbrino, Jr., Henry H., Idol Chimes, Jessie Direct, Lassie Lee, Online Patch, Pat Logan, Pearl Patch, Princess Patch, Sadie Hal, Spray Norwig, St. Elbrino Lad, Susie Belle, The Assessor, The Pointer, Tom King, Tony Bodkin, Woodcliffe, King, Wydrad.

Hap and Pat.

PATSY O'ROURKE IS A-COMING.

QUARTETTE OF THE SENATORS ARE RELEASED.

Irelan, the New Shortstop from the Philadelphia Nationals Arrived in Sacramento Just Too Late to Come South With the O'Rourke Clan—Hooks Up With Hap Today.

[BY DIRECT WIRE TO THE TIMES.]

SACRAMENTO, April 15.—[Exclusive Dispatch.] The Sacramento Coast League Club, nineteen men strong, left this afternoon for Los Angeles, where the Senators play their first 1912 game away from home with Happy Hogan's Vernonites tomorrow afternoon. The same train that took O'Rourke and his squad out of town, brought in Harold Ireland, the new shortstop from the Philadelphia Nationals, but Irelan will not go south until summoned by O'Rourke.

Pitchers Kane, Dickinson, Holm and outfield Murphy were handed their releases this morning. Sunday night O'Rourke had planned to retain all members of the squad, but after conference with Manager Graham this morning the quartette of newcomers were released. Kane and Dickinson did not show enough to make Patsy feel confident enough in them to send them to the mound, and Holm has never been able to round into shape. Many of the local fans are inclined to the belief that Murphy was not given a fair trial with the squad. The men in the squad which went south today included the following: Pitchers Arellanes, Baum, Fitzgerald, Mahoney, Byram, Gaddy, Knight and Williams; Catchers Cheek and Hart; Infielders Miller, O'Rourke, Shinn, Sheehan and Heister; and Outfielders Swain, Lewis, Madden and Van Buren, Catcher Price, Infielders Irelan and Joe Williams and Pitcher Thomas were left behind, and Price, Thomas and Williams will probably be given a chance to get in some practice with the fast semi-pro teams of the valley for the next three Sundays, if they desire.

A letter was received from Tommy Tennant yesterday which stated that the "best first baseman in the world" was doing well, and in the pre-season games had completely made good. This report sounds sweet to the Coast ball bugs but there are always hopes of a "come back."

Another Chance.

AFTER M'GOORTY AND FRANK KLAUS FOR MORROW

TOMMY RYAN, undefeated middleweight champion of the world, is very peevish over the contest of last Saturday, when Howard Morrow won a decision over Bert Fagan.

"It takes two men to make a fight," said Ryan yesterday. "Fagan would not fight after that wallop he got in the second round. Howard was after him all of the time, but when a man will turn his back and run away and then hang on the ropes and sidle about the edge of the ring, no man can put up a fight and make a showing.

"Morrow is a good man, and I think that he will become the middleweight champion of the world. He is but 22 years of age and has shown that he has everything necessary for a champion. Those who saw the fight will agree that Morrow has a wonderful straight left and that he has the wallop in his right fist. He is also able to take a hard blow, as he demonstrated when Fagan struck him with a wild right-hand swing when he had half-turned his back."

Uncle Tom McCarey was standing near by when Ryan made the above statement and he agreed with him that Morrow had been given a very poor chance of showing what he had.

"How would you like to have Howard meet Eddie McGoorty?" asked McCarey.

"I am perfectly willing," said Ryan. "Howard has met McGoorty once and got a draw with him. Since then Morrow has advanced 10 per cent., and he can defeat McGoorty the next time they meet."

"McGoorty is en route to the Pacific Coast now," said McCarey, "and I can reach him by wire and get him to come here for a match with Morrow next month."

"If you cannot get McGoorty immediately," said Ryan, "try Frank Klaus of Pittsburgh. The middleweight championship lies between McGoorty, Klaus and Morrow, and the three will have to meet some time to decide the matter, so why not have them come here right now. Morrow wants to show the Los Angeles fight followers that he is a fighting man of skill and endurance. He sure is some peeved over the way Fagan acted during the fight Saturday. A man trained to the boxing game cannot follow a fellow about and beat him on the back or kick him in order to make him fight. And then Fagan always had a dangerous wallop that would at any time have put Morrow out had he landed it during some of his tricky movements."

The upshot of the whole matter was that McCarey last night wired to McGoorty and Frank Klaus offering them a date with Morrow during May in Los Angeles.

The Times Cook Book

No. 4

Bigger, Better and More Complete than any Previous Issue.

Replete with Spanish, Hygienic and other Recipes by famous Chefs and Skilled Housewives.

Now Ready and For Sale at Times Offices and All Agents.

Price 25 Cents

Postage 5 Cents Extra

FAN ON COAST LEAGUE.

(Continued from First Page.)

will probably fight it out for a permanent place on the team with Brack a nose in the lead. Raleigh should either be released or only pitched six or seven innings at a time. He simply is not strong enough to pitch a nine-inning game. It might be a good stunt to keep him for emergencies. Whalen will be lucky if he sticks but at that, he may be another case like that of Stewart, who evidently needed a man like Hogan to bring out his real worth.

THE INFIELD.

Patterson at first, Brashear at second, Burnell at third, and Stinson at right, are fixtures and their team work should be better than ever. I would hardly consider Hosp a fixture in the short field, however. He is the best utility player in the league and should be kept to that job. This team needs an experienced short stop as this is surely its weakest point. McDonnell and Bayless will do very well for utility positions. I haven't seen Litschi at short, so could not form an opinion of him as yet.

PORTLAND HANDICAPPED.

I hardly think Portland will win the pennant this year as McCredie will find that the loss of Big Six Steen, Seaton, Ryan and Peckinpaugh is a great deal more serious matter than he would have us believe. It is a safe bet that he isn't sleeping any too well just about this time. He should surely land in the first division, however. If he wins the rag, he will be the greatest manager who ever handled a team in the Pacific Coast League.

TAIL ENDERS.

Sacramento appears to be a little stronger than last year, and will make a hard fight for the top of the second division.

San Francisco is demoralized and will probably be fighting it out for the cellar position most of the season, unless this team is given new management.

OAKLAND UNCERTAIN.

Oakland is the dark horse. They have gotten away to a good start which does not count for much in the end. It looks to me as if their team should feel the loss of a manager who is good enough to handle the New York Americans; to say nothing of losing Hari Maggart, who is good enough for Connie Mack to hang on to. Wares at short and Cutshaw at second, will also be hard holes to fill permanently. If this Bud Sharpe person brings a winner to Oakland, he is entitled to have his full length portrait hung alongside of McGraw, Mack, Chance, et cetera. However, we'll wait until we see his team in action before passing judgment on him. At present, I am going to pick him for a place in the first division.

As I stated above, this article is only my opinion, which is no better and I hope no worse than that of several thousand other fans who are entirely disinterested spectators of the great national pastime. Anyway, I am going to cut this out and keep it until the end of the season, if for no other reason, than to find out how much I don't know about the game.

LOCAL POTATO CHIEFS TO SWING BENEFIT BAT.

"On to Vernon" will be the slogan of over 300 members of the local Produce Exchange on next Saturday afternoon, where two teams composed of members of the exchange will cross bats.

The game will be for the benefit of the eighth annual excursion and banquet of the Produce Exchange, and for the purpose of raising money to entertain the produce men of San Francisco on their annual visit to this city. Those who journey out to Doyle's town will see the game of their lives.

The teams will be known as the "Fats" and the "Leans," with each and every one a star. For the "Fats" Zuckerman will shoot the saliva smeared sphere down the breezy path, with A. J. Bryant behind the timber. Their infield is strong, with Fred L. Fallas on first, H. E. Houk covering the second sack, and H. L. Rivers, an old-timer in the game on third, the chances are that they will carry off the honors.

The "Leans" will be there, too. Chauncey Wells, an old-time professional player, will be the man on whom the "Leans" will pin their faith to turn the trick. Chauncey claims to have a new one he is going to put over.

Yes, "Manny" Davis will be there and covering second for the "Leans," and it would be well for J. C. Richardson, and some of the other fellows who started that potato famine story several weeks ago to fight shy of second base, as it is whispered that "Manny" has bought a new pair of spiked shoes. Jay B. Jacobs will umpire the game if beans don't go higher in the meantime.

The line-up is as follows:

Fats—Fred L. Fallas, first base; H. E. Houk, second base; A. M. Klein, shortstop; H. L. Rivers, third base; J. C. Richardson, right field; Charles Morgan, first life; Eugene Willard, center field; M. Zuckerman, pitcher; A. J. Bryant, catcher.

Leans—Paul Peipers, first base; Manny Davis, second base; M. Campau, shortstop; E. B. Rivers, third base; J. D. Simpson, right field; John Huber, center field; J. T. Nash, left field; C. T. Wells, pitcher; Harry Fallas catcher.

DR. COLEGROVE, Dentist

452½ South Broadway, Corner Fifth, Over the Bank

WITH THE GOLF PROFESSIONALS

BY ALMA WHITAKER.

WHILE the amateurs disported themselves at Redlands and San Gabriel, the professionals tried their strength among themselves, and one or two very interesting matches took place between the local clubs which did not attract half enough attention.

The match between the Martin brothers of the Los Angeles Country Club and Hanley and Peebles of Annandale played on the Annandale links was an all-day affair, in which some most excellent golf was witnessed.

There were a series of six matches, the first nine holes, the second nine holes and the full eighteen holes, both morning and afternoon, and at the end of the day the Martin brothers proved the victors.

In the morning Annandale won the first nine, they halved the second nine and Los Angeles won the eighteen. In the afternoon the Martin brothers won all three matches, and particular credit is due to them, since they were not playing on their own links.

The Caddies' Match.

Then there was the caddies' match for which the Los Angeles Country Club put up four very substantial and desirable prizes. The youngsters entered into the game with deadly earnestness, confident that they could make a much better showing than many of the amiable "dubs" they carry for.

And there is probably no better discipline for the caddie than to play himself. Seventeen boys entered and

GOLF PROGRAMME.

(Continued from First Page.)

somes (handicap) against Pe[illegible] ers to select their own partners.

Conde Jones will take charge of the tournament and is [illegible] fectly legitimate to leave all worries and complaints [illegible] ders from now on. [illegible] made through him or the [illegible] Club Green Committee, or to [illegible] Tufts at No. 426 South [illegible]

There is a long list of [illegible] medals and mementos, and the [illegible] fair looks like an unusually [illegible] success.

The new 13-hole course [illegible] played and to that end the [illegible] lawn-mower, which [illegible] regard with such awe and [illegible] diligently at work.

MOTOR TRUCKS.

Most motor trucks are content to place a [illegible] on the engine and rely on the [illegible] vision alone to prevent the [illegible] from maintaining [illegible] but the designer of the [illegible] livery car has [illegible] precaution in the shape of a [illegible] speed alarm which [illegible] speed exceeds a [illegible] mum, whether due to [illegible] tion or coasting [illegible] whistle is blown, [illegible] ing of the engine [illegible] the driver, has the [illegible]

The San Gabriel Caddies.

That the caddies of the San Gabriel Country Club should have been allowed to get their small grievances [illegible] before a strike actually [illegible] is a matter for congratulation. The Green Committee gave the [illegible] prompt attention and a [illegible] of pay was conceded to the [illegible] ficient caddies. The [illegible] an opportunity to [illegible] and higher pay in [illegible] they can get six members to [illegible] to their good behavior and [illegible] (score cards will be signed after [illegible] rounds) they become [illegible] eligible for promotion.

The scheme is an excellent one and will encourage the lads to take a greater interest in their [illegible]

TUESDAY MORNING

You've C[illegible]

"THE TIM[illegible]

Cubs Win.

CHICAGO WON ITS FIRST GAM[illegible]

CHENEY HELD THE HEAVY HI[illegible] TING CARDS.

St. Louis Got but Five Hits—Jac[illegible] Bliss Nipped Four Would-be Ba[illegible] Stealers Who Tried to Pilfer Cubs Ran Up Six Runs in Sixt[illegible] Inning and Grabbed the Game.

[BY DIRECT WIRE TO THE TIMES.]

ST. LOUIS, April 15.—[Exclusive Dispatch.] Chicago won its [illegible] game of the season today, defeati[illegible] St. Louis 9 to 2.

Cheney held the heavy hitti[illegible] Cardinals to five hits, struck out se[illegible] and did not issue a pass.

Zimmerman and Cheney led in hi[illegible] ting, each getting three.

Jack Bliss held down would-[illegible] base stealers, nipping four who tri[illegible] to pilfer.

Hoffman's walk, an attempted sac[illegible] fice by Tinker, Archer's sacrifi[illegible] singles by Cheney, Evers, Sheckar[illegible] Schulte and Zimmerman and a ba[illegible] on balls to Lennox, permitted Chica[illegible] to score six runs in the sixth inni[illegible] giving them the game.

ST. LOUIS.	R.	H.	E.
[illegible]			
Bliss, lf	0	1	0
[illegible]	1	2	0
[illegible]	1	2	0
Konetchy, 2b	0	1	0
Lennox, 3b	0	0	0
Hovey, rf	0	0	0
Hauser, ss	0	0	0
[illegible]	0	0	0
[illegible]	0	0	0
Doak, p	0	0	0
Totals	2	6	1

CHICAGO.	R.	H.	E.
Evers, 2b	1	1	1
Sheckard, lf	1	1	0
Schulte, rf	2	2	0
Zimmerman, 3b	0	1	0
Leonard, ss	0	0	0
Hoffman, cf	1	1	0
Tinker, ss	0	0	0
Archer, c	0	0	0
Cheney, p	1	1	0
Totals	6	7	1

SCORE BY INNINGS.

St. Louis	1 2 3 4 5 6 7 8 9
Chicago	0 0 0 1 0 6 0 0 x

Batteries—Johnstone and Eason.

Big Six.

MATTY MADE HIS SEASON'S DEBUT

WAS HIT HARD IN SPOTS BY BOSTON.

Johnny Kling Poled Out a Home Run in the Seventh—Devore, Doyle and Snodgrass Had Poor Success, Doyle Being the Only One of the Trio to Get a Hit.

[BY DIRECT WIRE TO THE TIMES.]

BOSTON, April 15.—[Exclusive Dispatch.] Christy Mathewson in his 1912 debut was hit hard in spots by Boston, while Perdue was steady all the way, Kling's boys winning 3 to 0. Miller batted in two of the Boston's runs and Johnny Kling poled out a homer in the seventh.

Devore, Doyle and Snodgrass had poor success in straightening out Perdue's curves, Doyle being the only one of the trio to get a hit.

BOSTON.	R.	H.	E.
[illegible]			
Gowdy, lf	0	1	0
Doyle, 2b	0	1	0
Lobert, 3b	0	2	0
Miller, rf	1	1	0
Wagner, ss	0	1	0
Kling, c	1	1	0
Perdue, p	0	1	0
Totals	2	9	1

NEW YORK.	R.	H.	E.
Devore, lb	0	0	1
Doyle, 2b	0	1	0
Snodgrass, rf	0	0	1
Murray, lf	0	0	0
Becker, cf	0	0	0
Merkle, 1b	0	0	0
Shafer, ss	0	0	0
Myers, c	0	0	0
Wilson, c	0	0	0
Mathewson, p	0	0	0
Totals	0	2	2

SCORE BY INNINGS.

Boston	0 0 0 0 0 1 1 1 x
New York	0 0 0 0 0 0 0 0 0

Batteries—Perdue and Rush.

DETROIT SENDS PITCHER TO SEALS

[BY DIRECT WIRE TO THE TIMES.]

DETROIT (Mich.) April 15.—[Exclusive Dispatch.] Pitcher McCorry of the Detroit got from the Albany club of the New York State League, was sold outright to San Francisco today. McCorry, showed as much promise as any of the young hurlers who went to the timber camp this spring, but he is not large enough to suit Manager Jennings, who remembers his unsatisfactory experience with Browning of the Coast League. Browning was turned back because he insisted upon slab candidates being at least six feet tall and McCorry is shy three inches of the requirements. He has a fine record in the New York State League and has improved much this year under the tutelage of Coaches Sugden and McGuire. Yesterday he was one of a trio of Tiger pitchers to work against a strong team of unattached players and struck out six in seven innings.

You've Got to Hand Mr. Wad a Harder One Than This to Keep Him Away From a Ball Game!

"THE TIMES" EXCLUSIVE NEWS OF THE BIG LEAGUES.

Cubs Win.

CHICAGO WON ITS FIRST GAME.

[illegible] HELD THE HEAVY HITTING CARDS.

[illegible] Louis Got but Five Hits—Jack [illegible] Nipped Four Would-be Base [illegible] Who Tried to Pilfer. [illegible] Ran Up Six Runs in Sixth [illegible] and Grabbed the Game.

[BY DIRECT WIRE TO THE TIMES.]

ST. LOUIS, April 15.—[Exclusive Dispatch.] Chicago won its first [illegible] of the season today, defeating St. Louis 9 to 2.

Cheney held the heavy hitting Cardinals to five hits, struck out seven and did not issue a pass.

Zimmerman and Cheney led in hitting, each getting three.

Jack [illegible] held down would-be base stealers, nipping four who tried to pilfer.

Hoffman's walk, an attempted sacrifice by Tinker, Archer's sacrifice, singles by Cheney, Evers, Sheckard, Schulte and Zimmerman and a base on balls to Lennox, permitted Chicago to score six runs in the sixth inning, giving them the game.

ST. LOUIS.	R.	H.	E.	CHICAGO.	R.	H.	E.
[illegible]	1	1	0	Evers, 2b	1	2	1
[illegible]	0	1	1	Sheckard, lf	2	1	0
[illegible]	0	1	0	Schulte, rf	2	2	0
[illegible]	0	1	0	Zimmerman, 1b	0	3	1
[illegible]	0	1	0	Lennox, 3b	0	0	0
[illegible]	0	0	0	Hoffman, cf	1	0	0
[illegible]	0	0	0	Tinker, ss	2	2	1
[illegible]	0	0	0	Archer, c	1	1	0
[illegible]	0	0	1	Cheney, p	1	3	0
Totals	2	5	3	Totals	9	14	3

SCORE BY INNINGS.

	1	2	3	4	5	6	7	8	9	
St. Louis	1	0	0	0	0	1	0	0	0	—2
Chicago	0	0	1	0	1	6	0	0	1	—9

Umpires—Johnstone and Eason.

Big Six.

MATTY MADE HIS SEASON'S DEBUT.

[illegible] HIT HARD IN SPOTS BY BOSTON.

Johnny Kling Poled Out a Home [illegible] in the Seventh—Devore, Doyle and Snodgrass Had Poor [illegible], Doyle Being the Only One of the Trio to Get a Hit.

[BY DIRECT WIRE TO THE TIMES.]

BOSTON, April 15.—[Exclusive Dispatch.] Christy Mathewson in his [illegible] debut was hit hard in spots by [illegible], while Perdue was steady all the way, Kling's boys winning 3 to 0. [illegible] batted in two of the Boston runs and Johnny Kling poled [illegible] a homer in the seventh.

Devore, Doyle and Snodgrass had [illegible] success in straightening out Perdue's curves, Doyle being the only [illegible] of the trio to get a hit.

BOSTON.	R.	H.	E.	NEW YORK.	R.	H.	E.
[illegible]	1	1	0	Devore, lf	0	0	0
[illegible]	1	1	0	Doyle, 2b	0	1	0
[illegible]	0	2	0	Snodgrass, rf	0	0	0
[illegible]	0	0	0	Murray, lf	0	1	0
[illegible]	0	0	0	Becker, cf	0	0	0
[illegible]	0	1	0	Herzog, 3b	0	2	0
[illegible]	0	1	0	Shafer, ss	0	1	0
[illegible]	1	1	1	Myers, c	0	2	1
[illegible]	0	1	0	Wilson, c	0	0	0
				Mathewson, p	0	0	0
Totals	3	8	1	Totals	0	8	1

SCORE BY INNINGS.

	1	2	3	4	5	6	7	8	9	
Boston	0	0	0	0	0	1	1	1	x	—3
New York	0	0	0	0	0	0	0	0	0	—0

Umpires—[illegible] and Bush.

DETROIT SENDS PITCHER TO SEALS.

[BY DIRECT WIRE TO THE TIMES.]

DETROIT (Mich.) April 15.—[Exclusive Dispatch.] Pitcher McCorry, [illegible] Detroit got from the Albany [illegible] of the New York State League, [illegible] sold outright to San Francisco [illegible]. McCorry showed as much [illegible] as any of the young hurlers [illegible] went to the timber camp this [illegible], but he is not large enough to [illegible] Manager Jennings, who remembers his unsatisfactory experience [illegible] Browning of the Coast League. Browning was turned back [illegible] has insisted upon slab candidates being at least six feet tall [illegible] McCorry is shy three inches of [illegible]. He has a fine record in the New York State League [illegible] improved much this year under the training of Coaches Sugden [illegible]. Yesterday he was one [illegible] of Tiger pitchers to work [illegible] a strong team of unattached [illegible] and struck out six in [illegible].

Wolverton's Men.

HAL CHASE GOT A JOHNSON HIT.

M'BRIDE'S DARING BASE RUNNING.

Scored from First Base on a Single in the Game Yesterday Between Washington and the New York Highlanders—Wolter Made a Great Throw to Head Him Off.

[BY DIRECT WIRE TO THE TIMES.]

NEW YORK, April 15.—[Exclusive Dispatch.] Daring base running by McBride, who, in the ninth inning, scored from first on a single, gave Washington a tight game from New York today, 1 to 0.

McBride got on first by virtue of Jack Quinn's only base on balls.

Daniels then fumbled Ainsmith's single and McBride dashed around the bases.

Wolter grabbed the ball and made a great throw to the plate, but Street dropped the ball as he was tagging McBride.

Walter Johnson held the Highlanders to four scattered hits, one of which went to Hal Chase.

WASHINGTON.	R.	H.	E.	NEW YORK.	R.	H.	E.
Moeller, lf	0	1	0	Wolter, rf	0	1	0
Foster, 3b	0	2	0	Daniels, cf	0	0	1
Milan, cf	0	2	0	Chase, 1b	0	1	0
Schaefer, rf	0	0	0	Zinn, lf	0	1	0
Flynn, 1b	0	1	0	Hartzell, ss	0	1	0
Knight, 2b	0	0	0	Dolan, 3b	0	0	0
McBride, ss	1	0	0	Gardner, 2b	0	0	0
Ainsmith, c	0	2	0	Street, c	0	0	1
Johnson, p	0	0	0	Quinn, p	0	0	0
Totals	1	8	0	Totals	0	4	2

SCORE BY INNINGS.

	1	2	3	4	5	6	7	8	9	
Washington	0	0	0	0	0	0	0	0	1	—1
New York	0	0	0	0	0	0	0	0	0	—0

Blew Up.

PHILLIES PUT GAME ON ICE.

BARGER AND KENT WERE BOTH SLAUGHTERED.

Kent Steadied Down Later in the Game but it Was Too Late; Eight Phillies Had Crossed the Plate. Philadelphia Had Game Cinched After the First Inning.

[BY DIRECT WIRE TO THE TIMES.]

BROOKLYN, April 15.—[Exclusive Dispatch.] Philadelphia put the game on the ice in the first inning and won from Brooklyn 10 to 6.

Barger and Kent were hit hard in the first inning, and before the slaughter could be checked eight Phillies crossed the line.

Kent steadied down after the opener and Philadelphia scored but two more runs.

PHILADELPHIA.	R.	H.	E.	BROOKLYN.	R.	H.	E.
Knabe, 2b	2	3	0	Moran, rf	2	2	0
Titus, rf	1	2	0	Daubert, 1b	1	2	0
Paskert, cf	1	2	0	Smith, 3b	1	2	0
Cravath, lf	2	0	0	Northen, cf	0	0	0
Luderus, 1b	1	0	0	Daly, lf	0	0	1
Downey, 3b	0	1	1	Downs, 2b	0	0	2
Doolan, ss	2	2	1	Stark, ss	1	1	0
Dooin, c	1	3	0	Erwin, c	1	0	0
Moore, p	1	0	0	Barger, p	0	0	0
Alexander, p	0	0	0	Kent, p	0	0	0
Totals	10	13	2	Totals	6	7	3

SCORE BY INNINGS.

	1	2	3	4	5	6	7	8	9	
Philadelphia	8	0	0	0	2	0	0	0	0	—10
Brooklyn	1	0	3	0	0	0	0	0	2	—6

Umpires—Rigler and Finneran.

OCCIDENTAL STUDENTS PLAN ATHLETIC SHOW.

Manager Fred Johnson of Occidental is starting a new precedent in the way of raising money for the athletic fund of the college by staging a full-fledged play, "The Sawdust Hero," next Friday night, the proceeds to go towards the fund.

The play is of the musical comedy variety and is the real thing in the way of fun and music. It is the work of A. Ray Petty, a former student at the institution, and the music for the songs has been composed by Miss Ethel Ward, daughter of Dr. Ward, of the college.

The play is built around the story of a football game, the team had hard luck, everybody's down and out, etc., and just then the hero comes along, saves the day, gets a girl, wins his letter, is elected captain for the next year, and manages to make a big splash in general.

The music of the piece is especially fine, and is said to beat anything "The Campus" could do, and the members of the cast are working hard under the direction of Benjamin Scovel and seem to be making fine progress.

TY COBB QUITS DETROIT IN HUFF.

[BY DIRECT WIRE TO THE TIMES.]

CHICAGO, April 15.—[Exclusive Dispatch.] Ty Cobb has left the Detroit club in a huff. The greatest of all ball players had a row with the management of the Chicago Beach Hotel today and when the club would not leave and go to some other hotel, Tyrus refused to play in the afternoon against the White Sox and in the evening he packed his trunk and took the 10.40 to Detroit.

This morning early the club reached Chicago from Cleveland and registered at the Chicago Beach Hotel. The boys were tired and wished to rest in their rooms during the morning. Tyrus was assigned a room next to the railroad tracks and complained that he could not sleep because of the noise. He asked to be changed to the other end of the hotel and says he was refused. Consequently when the club did not move Cobb refused to dress for the game, but went out and watched it from the grand stand. In the evening he quietly packed his trunk and bought a ticket for Detroit.

SECOND GAME COLLEGE BASEBALL.

Next Saturday afternoon the second big game of the intercollegiate series will come off at Pomona, between the Sagebrushers and the scrappy Tigers. These same Tigers have been having things all their own sweet way of late, having taken U.S.C. into camp, and they are now hot on the trail of the boys from the country.

Pomona has a great team this year, if the reports of their game with Redlands can be believed, but they will have to be awfully good if they take down the boys from Highland Park. The Sage Hens have the same old reliable battery of last year, Daniels and Shutt, and these two young gents by themselves form the nucleus for a very strong team.

In addition to Daniels there is Becker, a freshman of the southpaw variety from Pomona High, who seems to be almost good enough to displace the mighty Daniels. The game seems likely to take the form of a great pitching duel between one of these two for Pomona and Allen of Occidental.

Allen is twirling in great form just at present and, unless his bumped elbow proves to be more serious than supposed, he will be ready to pitch the best game of his career on Saturday. Drury Wieman is also beginning to show all the earmarks of a first-rate backstop, his deadly pegging to second being the principal feature of the Tiger-U.S.C. contest.

Johnny Kling,
Who made a home run for Boston in yesterday's game.

Pirates Drowned.

MIKE DONLIN GOT TWO MORE HITS.

CINCINNATI WINS FROM THE PITTSBURGH PIRATES.

Babe Adams Lost the Game by Allowing a Base on Balls—It Was Followed by a Bunt and Wild Throw Which Put Over the Winning Run.

[BY DIRECT WIRE TO THE TIMES.]

CINCINNATI, April 15.—[Exclusive Dispatch.] Babe Adams of Pittsburgh allowed one base on balls in eleven innings today, and it paved the way for the local's victory over the Pirates, 3 to 2.

A pass was followed by a bunt and a wild throw which put the winning run across.

Both sides had eleven hits, Donlin getting two and Wagner one.

Hoblitzell of Cincinnati and Wilson of Pittsburgh led in batting, each getting three hits.

PITTSBURGH.	R.	H.	E.	CINCINNATI.	R.	H.	E.
Byrne, 3b	0	2	1	Bescher, lf	1	1	0
Carey, lf	0	0	0	Bates, cf	1	1	0
Donlin, rf	0	2	0	Hoblitzell, 1b	0	3	0
Wagner, ss	1	1	0	Marsans, rf	0	0	0
Miller, 1b	0	0	0	Egan, 2b	1	2	0
Wilson, cf	1	3	0	Phelan, 3b	0	2	0
McCarthy, 2b	0	1	0	Esmond, ss	0	1	0
Gibson, c	0	0	0	McLean, c	0	1	0
Simon, c	0	0	0	Clarke, c	0	0	0
Adams, p	0	1	0	Fromme, p	0	0	0
Hyatt, x	0	1	0				
Totals	2	11	1	Totals	3	11	0

x—Batted for Gibson.

SCORE BY INNINGS.

Pittsburgh	00000000200	—2
Cincinnati	01100000001	—3

Umpires—Owens and Brennan.

Wow.

HOW PING BODIE BEAT THE BALL.

MADE THE LONGEST HOMER ON PARK'S RECORD.

Out of Five Times at the Bat He Made a Homer and a Double. Buck Weaver Made a Wild Peg Which Helped Detroit to Make a Tally—Vitt in a Run.

[BY DIRECT WIRE TO THE TIMES.]

CHICAGO, April 15.—[Exclusive Dispatch.] The White Sox had the better of the swat-fest with Detroit today and won 12 to 7.

Both teams made plenty of errors, but Detroit's were more costly.

Weaver contributed a wild peg that assisted the Tigers in annexing a tally.

Out of five times at bat "Ping" Bodie had a homer, a double and was passed twice, once intentionally.

His homer was the longest hit on record at the new park.

Vitt of Detroit batted in one of the Tigers' runs.

CHICAGO.	R.	H.	E.	DETROIT.	R.	H.	E.
Rath, 2b	3	1	0	Vitt, lf	0	2	0
Lord, 3b	2	2	0	Louden, 3b	0	1	1
Callahan, cf	3	2	0	Perry, cf	0	0	0
Bodie, cf	1	2	0	Crawford, rf	2	2	0
Mattick, rf	1	1	1	O'Leary, 2b	0	0	0
Collins, rf	1	1	0	Gainor, 1b	2	2	0
Zeider, 1b	1	3	0	Bush, ss	2	2	1
Weaver, ss	0	1	1	Stanage, c	0	1	2
Sullivan, c	0	0	0	Mullin, p	1	1	0
Block, c	0	1	0	Remneas, p	0	0	1
White, p	0	0	0	Dubuc, p	0	0	0
Scott, p	0	0	0				
Totals	12	14	2	Totals	7	11	5

SCORE BY INNINGS.

	1	2	3	4	5	6	7	8	9	
Chicago	1	0	3	0	1	0	5	2	x	—12
Detroit	0	1	0	0	2	2	0	1	0	—7

K. O. BROWN AND ERNE.

NEW YORK, April 15.—[Exclusive Dispatch.] Knockout Brown of New York and Young Erne of Philadelphia fought a ten-round draw at the Madison Athletic Club tonight. Brown had the better of the early sessions but by a whirlwind finish in the last half of the bout Erne evened things up. Brown repeatedly sent Erne to the ropes with smashes to the face and body and had him weak and sick. In the seventh Erne made a fine rally. In the ninth and tenth rounds Erne smashed Brown at will.

ZANDERS HAD SHADE.

MADISON (Wis.) April 15.—[Exclusive Dispatch.] Ernie Zanders of Chicago had the shade on Lee Barrett of Milwaukee in a ten-round bout before the Madison Athletic Club here tonight. Barrett was the more aggressive during the first seven rounds but after that Zanders cut loose and had the Milwaukee boy in distress most of the time.

The Naps.

RYAN POLED OUT COUPLE OF HITS.

THE NAPS DROVE BARNEY PELTY OUT.

Hallinan of St. Louis Played a Perfect Game in the Field but Did Not Shine at Bat—Mitchell Replaced Steen and Cleveland Won from St. Louis by a Score of 8 to 5.

[BY DIRECT WIRE TO THE TIMES.]

CLEVELAND, April 15.—[Exclusive Dispatch.] The Naps drove Barney Pelty to cover in the third inning today and won from St. Louis, 8 to 5.

Olson and Ryan both figured largely in the Naps' victory.

They poled out two hits each and each stole a base.

Hallinan of St. Louis played a perfect game in the field but did not shine at bat.

Hogan did not get a chance in left field.

Mitchell replaced Steen.

CLEVELAND.	R.	H.	E.	ST. LOUIS.	R.	H.	E.
Butcher, lf	1	1	0	Shotten, cf	1	2	1
Olson, ss	1	2	1	Austin, 3b	1	0	0
Jackson, cf	1	0	0	Stovall, 1b	1	3	0
La Joie, 2b	1	1	0	Compton, rf	0	0	0
Ryan, rf	1	2	0	Laporte, rf	0	0	0
Hohnhorst, 1b	1	3	0	Hogan, lf	0	0	0
Turner, 3b	1	2	0	Pratt, 2b	1	1	1
O'Neill, c	1	1	1	Hallinan, ss	0	0	0
Easterly, c	0	0	0	Krichell, c	0	1	0
Steen, p	0	0	0	Stephens, c	0	0	0
Mitchell, p	0	1	0	Pelty, p	0	0	0
				Lake, p	1	1	0
Totals	8	13	2	Totals	5	9	2

SCORE BY INNINGS.

	1	2	3	4	5	6	7	8	9	
Cleveland	0	0	6	0	1	0	0	1	x	—8
St. Louis	1	1	2	1	0	0	0	0	0	—5

The Champions.

DUFFY LEWIS HAD THE ONLY RUN.

HOOPER AND SPEAKER WERE UNABLE TO HIT.

Plank Was Effective at All Times With the Exception of a Slump in the Seventh Inning—Athletics Pounded in Enough Runs to Win from Boston by Score of 4 to 1.

[BY DIRECT WIRE TO THE TIMES.]

PHILADELPHIA, April 15.—[Exclusive Dispatch.] The world's champion Athletics pounded in enough runs in the first inning of today's game to win from Boston 4 to 1.

Duffy Lewis was the only Boston player to score.

He singled in the eleventh and was sent around by a double and a single.

Athletics hit Cicotte hard at first but were unable to score.

With the exception of the seventh, Plank was effective at all times.

Hooper and Speaker were unable to get a hit.

BOSTON.	R.	H.	E.	PHILADELPHIA.	R.	H.	E.
Hooper, rf	0	0	0	Strunk, lf	0	0	0
Yerkes, 2b	0	2	0	Oldring, cf	1	1	0
Speaker, cf	0	0	0	Collins, 2b	1	2	0
Stahl, 1b	0	0	0	Baker, 3b	1	2	0
Gardner, 3b	0	0	1	Murphy, rf	1	1	0
Lewis, cf	1	2	0	McInnes, 1b	0	2	0
Wagner, ss	0	1	0	Barry, ss	0	2	0
Nunamaker, c	0	1	0	Thomas, c	0	0	0
Cicotte, p	0	0	0	Plank, p	0	0	0
Totals	1	6	1	Totals	4	11	0

SCORE BY INNINGS.

Boston	0000000100	—1
Philadelphia	400000000	—4

KOHLER HAD ADVANTAGE.

CLEVELAND (O.) April 15.—[Exclusive Dispatch.] Eddie Murphy of Boston and Paul Kohler of Cleveland fought a fast twelve-round draw before the Newburg Athletic Club tonight. Kohler had the advantage of the first four rounds but later on slowed up, Murphy looking the better at the finish. There was no knockdowns but both mixed it all the way.

ROLLER DEFEATS O'NEID.

BOSTON, April 15.—[By A. P. Night Wire.] Dr. B. F. Roller of Seattle defeated Patrick O'Neil, heavyweight wrestling champion of Ireland, tonight, securing two successive falls. The first was made in twenty-three minutes and the second in sixteen minutes.

Settlers' Rates from Los Angeles.

On April 20 and April 27 only, the Southern Pacific will have on sale Settlers' Rates from Los Angeles to all points in the San Joaquin and Sacramento Valleys, Lancaster to Redding, inclusive; to all points on the Coast Line, Gaviota to Gilroy, inclusive; to all points from Beaumont to Yuma and Calexico, inclusive, and to Phoenix and Mesa, Arizona. Rates will be fare and one-third for round trip, and tickets will be given ten-day limit. Going trip continuous passage on date of sale, with stop-over at all points on return trip. SOUTHERN PACIFIC

MOTOR CAR DEALERS ASSOCIATION DIRECTORY

AMERICAN-THOMAS-COLE-PAIGE — Grundy Motor Sales Co., 842 S. Olive St. Main 2191, 10927.

APPERSON JACKRABBIT—Leon T. Shettler Co., 151 West Pico st. Main 7034, Home 10167.

BAKER ELECTRICS—Standard Motor Car Co., 1001 South Olive St. Broadway 2963, Home 10457.

BUICK—Howard Auto Co., Tenth and Olive. Home 60009, Main 9040.

CHALMERS & R. & L. ELECTRICS — Western Motor Car Co., 727 South Olive. 10789, Main 3196.

COLUMBUS ELECTRIC — Firestone and Warren, California Automobile Co., 1250-1260 West Seventh St. Wilshire 788, Home 53018.

DETROIT ELECTRICS—California Electric Garage Co., 12th and Olive Sts., Los Angeles. 100 East Union St., Pasadena.

FRANKLIN & R. & L. ELECTRICS—R. C. Hamlin, Twelfth and Olive sts. Main 404, Home 60249.

GARFORD—Lord Motor Car Co., E-M-F., Flanders. 1032 S. Olive St. Main 5470, Home 10845.

HUPMOBILE—M. C. Nason, Mgr., 1019 South Olive. A1007, Broadway 2967.

JACKSON—Chas. H. Thompson, 1012-14 S. Main St. F6390, Broadway 1947.

KISSEL KAR—Kissel Automobile Co., 118 West Pico St. Broadway 2186, 22886.

LEXINGTON & MARION—Burkhard-Crippen Motor Car Co., Pico and Grand Ave. F4568, Broadway 3091.

LOCOMOBILE & R. & L. ELECTRICS—Los Angeles Motor Car Co., Eleventh and Flower. F2875, Main 5988.

MATHESON-MAIS TRUCK—Renton Motor Car Co., 1230 S. Main St. Main 1068, Home 10799.

MERCER—Mercer Auto Co., 1217-31 South Flower St. Home 60151, Main 8680.

MITCHELL—Greer-Robbins Company, 1501 South Main St. Bdway. 5410, Home 22813.

OAKLAND — Grabowsky Trucks, Hawley King & Co., 1114-1116 South Olive. Home F1045, Broadway 1823.

OLDSMOBILE—Oldsmobile Co. of Cal., 1205 South Olive. Main 3130, F5647.

PREMIER & REO—Premier Motor Car Co., 1127 South Olive St. Main 679, F2664.

PIERCE-ARROW—W. E. Bush, 1227-9 South Main St. Bdwy. 2961, Home 21183.

POPE-HARTFORD—Wm. R. Ruess, Cor. 10th and Olive. Main 7278, Home F60173.

PULLMAN—Miller & Williams, 1140 South Olive St. Broadway 2907, Home F2942.

REGAL—Big 4 Automobile Co., 1047-49 South Olive. Home F2533.

SIMPLEX—Oscar Werner, 2122 W. Pico St. Phones: 23557, West 432.

STEVENS-DURYEA — Eastern Motor Car Co., 825-827 South Olive St. Main 2965, Home F2963.

STEARNS-KNIGHT and OHIO ELECTRIC—Smith Brothers, 742 South Olive St. Bdway. 3834, Home F4206.

STUTZ—Brown-Symonds Company, 1142-44 South Olive St. A2291, Bdway. 1344.

WINTON—W. D. Howard Motor Car Co., 1238 S. Flower St. Broadway 4180, Home F5609.

The Drama.

UPLIFT FROM VAUDEVILLE.

GEORGE V. HOBART WOULD SO DO WITH "EVERYWIFE."

Classy Team of Juggiers Real Headline Feature at the Empress This Week—Alice Lloyd Opens Second Week—New Armstrong Show—Theatrical Mention.

Has the stage really started in on a campaign of "uplifting" the public? Is it going to usurp the place of the church in the lives of many people?

It would seem so. Plays on high moral themes have been numerous during the past few years. And—stranger still—they have been highly successful. I am hardly going too far when I say they have been THE successful plays. Remember "The Servant in the House," "Passing of the Third Floor Back," "The Faun," "Everywoman," and so on.

And now we have "Everywife," a little morality play in four scenes, written by George V. Hobart and presented in very good style at the Orpheum Theater. "Everywife" is as instructive to the conscience as those fine old classics "Everyman" and "Pilgrim's Progress," and is patterned after both. Of course, it isn't really an acting play in the usual sense. Nobody minds, though. The world is passionately fond of a sermon, and when the attendance drops off in a church it's the preacher's fault. "Everywife" preaches in an attractive way. There are no less than twenty characters in the play, all named in the frankly descriptive way of Bunyan. There are some pretty girls named Happiness, Affinity, Squabina, Jealousy; some convivial men called Gamble, Drink, Highflier. Everyhusband seeks pleasure among the pretty girls and convivial men, leaving his Everywife to pine away at home. Reason, however, finally brings him back to his own fireside, though Rhyme tries hard to keep him on the Great White Way. The little morality is well staged and well acted, the prologue and interludes by a nigger named Nobody being humorous and full of pithy good sense.

The tenor voice of Georges Simondet, which has been heard here before with the Paris Grand Opera Company, is not a big one, but it is well trained and has a fine lyric quality. He sings with expression and some passion, giving arias from "La Boheme" and "La Tosca," and a near-English rendition of "The Last Rose of Summer."

George McKay and John Cantwell do team work with the beautiful precision of old stagers. Their jokes are not bad, their voices are good, their legs are nimble and graceful. In eccentric and original dancing they are certainly very clever. Mike Bernard tears off rag with the best of them on the piano, and Amy Butler helps him with lungs that have volume and enthusiasm. Miss Butler's coon songs are especially good—much better than her Dago ditties.

Broadhurst's playlet, "The Coward," is held over, with Watson's Farmyard Circus, the amusing Wilson Brothers, the clever and artistic Mary Norman.

The views of the world in motion

Paul Paulsen,

Probably unsurpassed in the world as a vaudeville stage manager. Paulsen has guided the Orpheum shows ever since there was an Orpheum in Los Angeles, practically erected the wonderful stage of the new Broadway Orpheum, and is responsible for several stage inventions of great value—notably an automatically-falling asbestos curtain, in use in this house. Some people think that a vaudeville show runs itself. Does it? Well, remove Paulsen from his sphere of action some afternoon and watch primeval chaos ensue!

pictures are unusually interesting this week.

Empress.

Although it is customary to put the headliner at the bottom of a vaudeville bill, chance appears to put the real roof of the current Empress entertainment as the curtain-raiser.

To the quasi-professional theatergoer acrobatic acts, of whatever description, are more or less monotony, simply because so little variety can be put into them. Yet the Altus Brothers, club manipulators and jugglers, have an act of such breeziness, rapidity and infinite variety that their artistic performance will give genuine pleasure to anyone who has the slightest degree of admiration for physical cleverness, no matter how many times he or she may have seen juggling and club-swinging turns.

William F. Powell and Will Howard have a unique turn, viz., a one-farce comedy by Philip Troup, "Books." The company is of good size, and the story is far from pedantic, narrating rather the pleasant entanglements in which a young man at college finds himself, when he uses the money sent by a fond parent to pay for texts, to entertain footlight friends of feminine persuasion. Will Howard, Albert McQuerrie, Billy de Verick, William F. Powell and Florence Chapman make this sketch not only rapid, but devoid of a single dull moment.

Val and Ernie Stanton have a good act of song, dance and impromptu mirth before the customary drop. Some of their stuff has stood the test of time and dull audiences, and some of it is gratefully new.

Nettie Hyde and Charles Williams are a pair of entertainers—highly acceptable at their billing, which is just that, and nothing more.

Coy de Trickey, "The Belle of Coontown," is second on the programme, and endeavors to live up to this somewhat fly name with rattling jingles, jangles and dances of Ethio-syncopated origin.

Irwin's "La Peelte Revue" is slated as the feature, and while it is a passable act, it certainly does not seem to merit the big type. It is another of the miniature productions, in which heads of real people, emerging over small puppet bodies, are to be found in imitations of stars or roles in a mimic drama.

Diverting motion pictures are shown, and Edwin Michael shows that he hasn't lost the rag string of his violin by assuming a more dignified front name than his one-time "Eddie."

Alice Lloyd.

Miss Alice Lloyd and the Werba & Luescher company began their second week in "Little Miss Fix-it" at the Mason last night, and as usual, won all hearers—and they were many. The musical company, full as it is of bright lines and lilting melodies, grows in one's appreciation with a second hearing and many wise ones are going two and three times. Not often is the opportunity presented to see so clever a show, and at the same time to catch so fine a comedienne as Miss Lloyd under one roof, and the combination is making an especially strong appeal. Miss Lloyd has called into use all her varied resources and repertoire, and hardly a night elapses that she does not present some new songs, each in its appropriate costume. Her best liked numbers, such as "Splash Me," "Master Cupid" and so on, are always in demand, and no one seems to weary of them. In Lionel Walsh, the clever English comedian, Miss Lloyd has just the right sort of foil. This is the last week here. The usual matinees are promised on Wednesday and Saturday. Blanche Bates in "Nobody's Widow" will follow Miss Lloyd.

"Madame Cherry."

There are four worth-while features to "Madame Cherry," the burletta which the Armstrong Follies company is presenting at the Grand this week. These four features are the Society Texas Tommy, danced by "Kid" Mose and his sister, who have been specially engaged for the week; the Oriental Two-Step, a brand new dance originated by Edward Armstrong and danced by twenty of the prettiest girls in the Armstrong organization dressed as Turkish maidens; the burlesque of "The Soul Kiss," in which Gus Leonard, the elongated German comedian with the spindle legs, has full opportunity to display his cleverness, and "Back to the Bleachers for Mine," a sketchy song and dance number in which Frances White, the clever little "Splash Me" girl, appears with two dozen Baby Dolls. Miss White's number won instant approval last night. The dainty little miss played ball with the audience and had the time of her young life. Mr. Armstrong has outdone himself in "Madame Cherry" as regards song numbers. There is scarcely a three-minute period during the entire course of the burletta that somebody is not rendering a song. The selections range from "rag time" to "nearly grand opera."

Tonight will be amateur night. It is announced that ten amateurs will try for the cash prizes offered. Amateur nights are a prolific source of amusement and so there is much to be expected.

"Third Degree."

The second and last week of Charles Klein's powerful drama of present-day police methods opened at the Belasco Theater last night, before a large and highly-appreciative audience.

Although the second week of "The Third Degree" gives every present indication of being much larger in the matter of attendance than the first, this should be the final week of the piece, owing to the long-scheduled first appearance of the new leading lady, Miss Alice John, and Harry Mestayer, who will be seen next Monday night in the first stock production of James Forbes's comedy, "The Commuters."

Adolphus.

"King Koko," music, mirth and colors, with girls, and more girls yesterday opened a season of high-class, popular-priced, musical comedies at the Adolphus Theater, on Main street, between Third and Fourth streets.

The book (meaning the plot and action) is above the average burlesque. Then the music and the setting and the costumes, all go towards making "King Koko" one of the best of its species. There is constant coloring, music and comedy. The action is rapid. Frank Morton, the producer, who is also the principal comedian, as Rudolph Mix, the American adventurer, and later King Koko, is one of the hits of the play. His song, "Dear Old Chicago," brought seven encores at last night's performance.

The plot of "King Koko" is laid in the mythical island of Koko in the storied South Seas. Rudolph Mix, an American adventurer, happens upon the island and by some political trickery is made king—with one proviso, that he marry Princess Louise. He meets the princess (Miss Winnie Baldwin) through Sir Eminent Pest, the island's prime minister, (Lloyd Hamilton.) The American convention falls in line. But before the infatuation can culminate into a marriage, war breaks out. The new ruler finds himself incapable of handling the affairs of State. The princess and prime minister, who had believed so strongly in the new ruler's power are disillusioned and subsequently dethrone the American monarch, the princess taking into hand the chaotic affairs of state. Frank Morton as King Koko is ably supported by Miss Gladys Vaughn, in the role of Miss Talkington, an American war correspondent; Miss Winnie Baldwin as Princess Louise, Carl Bradshaw as Larry O'Toole, Mix's bosom friend; Lloyd Hamilton as Sir Eminent Pest, the island's prime minister; and others. There is also a beauty chorus of twenty gells, each one of whom could make a creditable showing in any beauty contest.

Louise Gunning,

Young star who will make her first appearance in Los Angeles at the Majestic next Sunday night in "The Balkan Princess."

U.S.C. Music.

The faculty of the College of Music, University of Southern California, gave a very interesting concert before a large and appreciative audience in the university chapel last evening. Among the special features of the programme were two songs, "My Star" and "A Song of Love" by Mrs. Beach, sung by Mrs. Robbins; "Israfel," by King, sung by Mr. Cogswell. The movement of the Grieg piano concerto, played by Miss Trowbridge with orchestral parts taken on the organ by Mr. Skeele. The violin numbers, "Adagio Religioso" by Vieuxtemps and "Humoresque" by Kocian, played by Herr Seiling; the organ numbers, "Choeur" by Wheeldon, and an arrangement of the Pan Pastorale by Godard. Numerous encores were demanded of all the performers.

WHY SMITH THINKS HE MAY BE GREAT.

Harry Smith, Philadelphia diminutive boxer, who aspires for the bantamweight championship, said in a reply to a question:

"What has boxing taught me, you ask? It has taught me to not only live a careful life, but has given me perfect control over my temper. Just think they had me labeled in my school days the champion street fighter of Southwark. Now I would walk away from a bully of the type whom rather than disgrace myself by fighting on the street, I do not drink or use tobacco. I always go to bed at 10 o'clock and am up at 7. I intend to keep this up all my life.—I have only been boxing seven months. And if I am not a champion before I am 21 years old it will not be for the lack of ambition."

THE STYLES ARE THE PRETTIEST YOU'VE EVER SEEN.
Society Brand Clothes
DESIGNED WITH GENIUS, HONESTLY TAILORED, FIT SUPREME. LARGE ASSORTMENT AT $20 AND $25.
SOLE AGENTS.
Scott Bros
425-427 SOUTH SPRING ST.
Worth Seeing Our $15 Suits.

"I Must Stop Smoking." Yes, stop smoking rich, black Havana cigars. But there's no need to give up the pleasures of a good cigar. Smoke a light, harmless blend of Havana and domestic leaf—like the mellow
Gen! Arthur Mild Cigar
10c and 3 for 25c
M. A. Gunst & Co., Inc.

85 Miles Long
—And 47 miles wide is that section of Cuba known as the Vuelta Abajo. Yet this comparatively small strip of earth supplies the entire universe with its finest tobacco—Havana tobacco of exquisite fragrance and flavor—the kind that men-who-know, the world over, demand at *any price*—the kind that is yours at a *sensible* price—*with cigar-duty left off*—in
Van Dyck
"Quality" Cigars
3 - for - 25c and Upward
M. A. GUNST & CO.—"The House of Staples"
Distributors

The Home of $25.00 and $30.00 Suit Values for Women, at.... $15
DAVIDSON'S
Sample Suit Shop,
526 South Broadway.
"Where it Pays to Buy Upstairs."

HOXIE & GOODLOE,
Engineers.
San Fernando Building.
4th and Main Sts., Los Angeles.
50 Church St., New York City.
Mechanical, Electrical, Mining and Metallurgical, engineering work. Reports, Plans, Construction, and Property Management.

Times Directory of Automobiles and Accessories

Abbott & Dorris — MOTOR CARS. L. P. CARPENTER & CO. Corner Pico and [illegible] Phones, Main 4911; [illegible]
Alco — Trucks and Pleasure Cars Built and Guaranteed by AMERICAN LOCOMOTIVE CO., 1246-8 So. Flower. Rand & Chandler, So. Cal. Agents. F2637. Bdwy. [illegible]
Architects and Builders of Automobile Bodies, Iron Metal Parts. EARL AUTOMOBILE WORKS 1320 South Main St.
Auburn — TOURIST PARTS. W. J. BURT MOTOR CAR CO. 10th and Main Sts.
Automobiles — AND MOTOR TRUCKS. [illegible] of all standard makes to select from. Largest auto salesroom West of Chicago. Automobile Clearing House Association. 1035-1041 SOUTH BROADWAY.
Bargains — IN TIRES. AUTO TIRE COMPANY. Sixth and Olive Streets.
Brush — $515. IMMEDIATE DELIVERY. The Only One Cent Per Mile Automobile. 1312 South Grand Ave. Phones 22299; Broadway [illegible]. Agents Wanted for Outside Towns.
Cartercar — PROMISED DRIVE. No Clutch to Slip—No Gears to Strip. Touring Cars, Roadsters and Trucks. 4 or 6 cyl. 32 H.P. Prices $1650 to $2850. Write CARAVAN MOTOR COMPANY, 1220-26 So. Main. PHONES—A1621, Broadway 1620.
Cutting — 1912 Models Here. PIPHER BROS. & AUSTIN. Home F5033. 1150-56 So. Main St. Bdwy. [illegible]
Disco Starter — Exclusive Agents. Disco Pacific Co. Installing Station, 824 South Olive St. [illegible]
E. M. F. "30" — FLANDERS "20." The Studebaker Corporation of America. Los Angeles Branch: 1520-1524 S. 7th St. Phones: [illegible]
FIAT F5047 — THE WORLD-FAMOUS CAR. PACIFIC COAST MOTOR CAR COMPANY. 1144 South Hope St. Main [illegible]. Reginald H. Gernon, Sales Manager.
Goodyear — COAT COMPANY. Headquarters for AUTO COATS, CAPS and GLOVES. 324 South Broadway.
Great Western "40" — The Great Western Motor Co., 1917 South Flower St.
Empire Tires — Wear Longest. Our Tire Preserver gives you great tire mileage. Our Precious Tube beats them all. EMPIRE TIRE & RUBBER CO. 1212 South Main St. Los Angeles.
Halladay — Tourers, Limousines, Toy Tonneaus and Roadsters. 40 and 60 H.P.—Prices $1250 to $2500. VAN-DINE MOTOR COMPANY, 1120-26 South Olive [illegible]. PHONES—A3621, Broadway 3052.
Haynes-K-R-I-T — Haynes Auto Sales Co. of L. A. T. W. BROTHERTON, JR., Mgr. 1227 S. Olive St. A1092. Main 3927.
Hudson — HUDSON SALES CO., H. L. Arnold, Mgr. Phones—Sunset Main 678; Home A4704. 1118 South Olive St.
Metz "22" — 4-Cylinder, 1912 Roadster with rumble and chains encased, $575. LOWN MOTOR CAR COMPANY. 1144 South Main Street. Main [illegible]
King — Silent "36." $1565, Touring Car and Roadster; Coupe, $1850, f.o.b., Detroit. Positively the easiest riding car in the world. UNITED STATES MOTOR CAR CO. OF CAL. 418 East Ninth St.—Tel. F4623.
Michigan 40 — 40-H.P. Touring Car, $1700; 50-H.P. Touring Car, $1850; 33-H.P. Roadster, $1250. Fully equipped f.o.b. Los Angeles. MICHIGAN MOTOR SALES CO. C. L. Perrin, Mgr. 1801-3 W. Pico St. Home Wilshire, 2161. Goode Glinn Co., 1000 South Olive. City Agency, Phone A1007, Bdwy. [illegible]
Miller — QUALITY TIRES. W. D. NEWERF RUBBER CO. Coast Distributors. 949-951 S. Main St., Los Angeles. Phones—F6301. Main [illegible]
Moon — LYNN C. BUXTON. Distributor Southern California and Arizona. 1226-28 South Olive. Main 577; F6852.
Moreland — DISTILLATE MOTOR TRUCKS. Manufactured in Los Angeles By Moreland Motor Truck Co., N. Main and Wilmot.
Motor Car Supply Co. — 714 SOUTH SPRING ST., LOS ANGELES.
Overland — Pacific Coast Distributors. J. W. LEAVITT & CO. Main 4277. 1212 South Olive St.
Pathfinder 40 — Main 3894; Home F7005. Parry St. PATHFINDER MOTOR CO. 206-8-10 West Pico.
Penn "30" — West Coast Motor Car Co. 1217-31 South Flower Street. Home 60151, Telephone Main [illegible]
Rambler — 1910-42 Roadster, High Speed, Offset Crank-Shaft, Straight Line Drive, 30x3 Tires, Spare Wheel. All [illegible]. W. K. COWAN, Agt.
Reo — REO-PACIFIC CO., Wholesale Office and Salesroom, 942-46 South Grand Ave.
Wilcox Trux — Immediate Delivery. WILCOX MOTOR TRUCK CO. OF SOUTHERN CALIFORNIA. Third and San Pedro. Main [illegible]
Don Jose — CADILLAC AGENCY. 1218 S. MAIN STREET. Main 8440.

Business

THE WEATHER

LOCAL OFFICE, U. S. WEATHER BUREAU, Los Angeles, April 15.—[Reported by S. Wetmore, Local Forecaster.] At 5 a.m. the barometer registered 29.98; at 5 p.m. the barometer for the corresponding hour 29.85. Thermometer for the corresponding hours showed 50 deg. and 65 deg. Relative humidity: 5 a.m., 82 per cent.; 5 p.m., 49 per cent. Wind: 5 a.m., northeast, velocity 7 miles; 5 p.m., south, velocity 5 miles. Highest temperature, 66 deg.; lowest, 49 deg. Rainfall for 24 hours, 11.44 inches. Barometer reduced to sea level.

COMPARATIVE TEMPERATURES.

	Max.	Min.
Boston	58	46
Washington	60	52
Pittsburgh	62	54
Chicago	70	50
St. Louis	66	46
Los Angeles	65	47
New York	74	48
Buffalo	64	48
St. Paul	60	42
Kansas City	62	42
Jacksonville	80	52
Spokane	[illegible]	[illegible]

WEATHER CONDITIONS.—Fair weather has prevailed over the Pacific Slope and in the Middle Western States during the last thirty-six hours, while in the Mississippi Valley and west of the States east of the Mississippi River precipitation has occurred. At Montgomery, Ala., 2.86 inches of rain are reported, and at New Orleans 1.60 inches fell in the twenty-four hours. The indications are for fair weather in Los Angeles and vicinity Tuesday, with clouds at intervals.

FORECASTS.—For Los Angeles and vicinity: Fair Tuesday, with some cloudiness; variable winds.

Pasadena, Redlands, Riverside and San Bernardino: Fair, with some cloudiness, Tuesday.

California south of the Tehachepi: Fair Tuesday.

SAN FRANCISCO, April 15.—Forecast: San Francisco and vicinity: Fair Tuesday; moderate west wind.

Santa Clara, Sacramento and San Joaquin valleys: Fair Tuesday; light north wind.

California south of the Tehachepi: Fair Tuesday; light south wind.

YUMA (Ariz.) April 15.—[Exclusive Dispatch from the U. S. Reclamation Service.] Gage height Colorado River, 20.60 feet.

SHIPPING.

PORT SAN PEDRO, LOS ANGELES.

ARRIVED—MONDAY, AURIL 15.

Steamer Hanalei, Capt. Hannes, from San Francisco.

Oil barge Fullerton, from Port San Luis, in tow tug Dauntless.

Steamer Melville Dollar, Capt. Foxen, 8:45 from Tacoma.

Steamer Mayfair, Capt. Paulsen, four days from Willapa Harbor.

Steamer Norwood, Capt. Martin, five days from Gray's Harbor, via San Francisco.

Steamer Temple E. Dorr, Capt. Addington, two days from Gray's Harbor.

SAILED—MONDAY, APRIL 15.

Steamer Hanalei, Capt. Hannes, for San Francisco.

Steamer Santa Barbara, Capt. Zaddart, for Willapa Harbor, via San Francisco.

Steamer Queen Helena, Capt. McIntyre, for Puget Sound ports, via San Francisco.

British steamer Crown of Aragon, Capt. Marshall, for San Francisco.

IN PORT.

Steamer Harvard, Pac. Nav. Co. wharf.
Steamer Jim Butler, Salt Lake wharf.
Steamer Marshfield, Nat. L. Co. wharf.
Steamer Daisy Gadsby, S. P. slip.
Oil barge Fullerton and tug Dauntless, Salt Lake wharf.
Steamer Melville Dollar, South Cal. wharf.
Steamer Mayfair, Hammond L. Co. wharf.
Steamer Norwood, S. P. L. Co. wharf.
Steamer Temple E. Dorr, S. P. wharf.
Schooner Albert Meyer, South Cal. wharf.
Schooner Amelia, Hammond L. Co. wharf.
Schooner A. M. Baxter, S. P. wharf.
Schooner Caroline, Kerckhoff-Cuzner wharf.
Schooner Zampa, Crescent wharf.

TO SAIL—TUESDAY, APRIL 16.

Steamer George W. Elder, Capt. Thomsen, for San Diego.
Steamer Harvard, Capt. Jebsen, for San Francisco.
Steamer Marshfield, Capt. Ahlter for Hardy Creek.
Steamer Yale, Capt. McFarland, for San Diego.
Oil barge Fullerton, for Port San Luis, in tow tug Dauntless.

WEDNESDAY, APRIL 17.

Steamer Governor, Capt. Cousins, for San Diego.
Steamer George W. Elder, Capt. Thomsen, for Portland, via San Francisco.

OFF WAY TO THIS PORT.

Steamer Governor, from Seattle, via San Francisco and Redondo Beach.
Steamer Fort Bragg, from Fort Bragg, via San Francisco.
Steamer Tamalpais, from Portland, via San Francisco.
Steamer Westener, from Willapa Harbor.
Steamer Olson & Mahoney, from Everett.
Steamer Gray's Harbor, from Aberdeen.
Steamer Raymond, from Aberdeen.
Steamer San Jacinto, from Portland.
Schooner Defiance, from Aberdeen.
Schooner Bertie Minor, from Band-a.
Schooner A. F. Coats, from Mukilteo.
Schooner Alvena, from Portland.
Schooner W. J. Jewett, from Aberdeen.

COMING FROM FOREIGN PORTS.

German steamer Ostrin, sailed from Hamburg, Feb. 21; passed Punta Arenas, March 28.
British steamer Director, sailed from Antwerp, April 3.
German steamer Uarda, sailed from Hamburg, March 11.
German steamer Salatia, from Hamburg, via Antwerp, March 22.
German steamer Abyssinia, from Hamburg, via Iquique, April 4.
German steamer Sala, from Hamburg, via Bremen, April 10.
Steamer Navajo, from Balboa, Panama, sailed April 13.
Steamer City of Para, from Balboa, Panama, sailed April 7.
Norwegian steamer Jason, from Manzanillo, sailed April 2.
British steamer Statesman, at Antwerp, loading.

TIDE TABLE FOR SAN PEDRO.

		High.	Low.
Tuesday,	April 16	8:33 a.m.	1:59 a.m.
		8:56 p.m.	2:45 p.m.
Wednesday,	" 17	9:08 a.m.	2:42 a.m.
		9:39 p.m.	3:26 p.m.
Thursday,	" 18	9:45 a.m.	3:25 a.m.
		10:04 p.m.	3:32 p.m.
Friday,	" 19	10:28 a.m.	4:14 a.m.
		10:46 p.m.	4:01 p.m.
Saturday,	" 20	11:13 a.m.	5:13 a.m.
		11:37 p.m.	4:32 p.m.
Sunday,	" 21	12:13 p.m.	6:23 a.m.
		[illegible]	5:09 p.m.
Monday,	" 22	0:39 a.m.	7:07 a.m.
		1:51 p.m.	6:01 p.m.

Port Items.

The British steamer Queen Helena, arriving today from Caleta Buena, Chile, completed the discharge of 400 tons of nitrates at the Outer wharf, and cleared today for Puget Sound ports and San Francisco, carrying 6250 sacks additional cargo, consigned to W. R. Grace & Co.

Oil barge Fullerton arrived this morning from Port San Luis, in tow of the tug Dauntless, with 24,000 barrels of crude oil, consigned to the Palos Oil Company at Terminal.

The steamer Santa Barbara completed the discharge of 60,000 feet of lumber for various consignees and cleared tonight for Willapa Harbor to reload, taking passengers and freight for the West Coast Steamship Company at San Francisco.

The Independent Company's steamer Hanalei arrived this morning from San Francisco, discharged with forty-nine passengers and 300 tons of freight and merchandise for the Outer Wharf and Warehouse Company, and cleared tonight on the return trip with reloaded freight.

The British steamer Crown of Aragon, 3838 tons, arriving yesterday from Antwerp, via San Francisco, completed the discharge of 400 tons of her cargo from European ports, and cleared this afternoon for San Francisco to complete discharge of cargo, consigned to Balfour, Guthrie & Co.

The steamer Governor, 1700 feet of lumber for wholesale yards at this port, the schooner W. F. Jewett, 1,000,000 feet from Aberdeen, the schooner Melville Dollar arrived this morning, out six days from Tacoma, bringing 1,250,000 feet of lumber, poles and piling for the Southern California Lumber Company and other consignees, and the steamer Marshfield will complete the discharge of 1,000,000 feet of lumber for consignees at this port and Redondo Beach, and is to clear for a return cargo tomorrow for Hardy Creek.

The steamer Mayfair, arriving out four days from Willapa Harbor, will discharge 700,000 feet of lumber for the Hammond Lumber Company at Terminal.

The steamer Norwood arrived tonight, out four days from Gray's Harbor, via San Francisco, with passengers and freight for the West Coast Steamship Company and 225,000 feet of lumber for various consignees.

The steamer Temple E. Dorr arrived tonight, out four days from Gray's Harbor, and will discharge 600,000 feet of lumber in the Southern Pacific slips for various consignees.

SAN FRANCISCO, April 15.—Arrived: Steamer Yale, James S. Higgins, Crafts-ton, Queen, San Diego; National City, Los Angeles; Yale, Governor, San Diego.

Business: Shipping, Mines and Stocks.

THE WEATHER.

LOCAL OFFICE, U. S. WEATHER BUREAU, Los Angeles, April 15.—[Reported by A. B. Wollaber, Local Forecaster.] At 5 o'clock a.m. the barometer registered 29.98; at 5 p.m., 29.93. Thermometer for the corresponding hours showed 50 deg. and 65 deg. Relative humidity, 5 a.m., 83 per cent.; 5 p.m., 49 per cent. Wind, 5 a.m., northeast, velocity 7 miles; 5 p.m., west, velocity 5 miles. Highest temperature, 68 deg.; lowest, 48 deg. Rainfall for season, 10.95 inches. Barometer reduced to sea level.

COMPARATIVE TEMPERATURES.

	Max.	Min.	Mean.
[illegible]	56	40	48
[illegible]	80	56	68
[illegible]	80	60	70
[illegible]	62	54	58
[illegible]	70	56	63
[illegible]	66	48	57
Los Angeles	66	42	54
New York	74	48	61
[illegible]	44	40	42
St. Paul	60	46	53
Kansas City	82	62	72
[illegible]	60	32	46

WEATHER CONDITIONS.—Fair weather has prevailed over the Pacific Slope and in the Northwestern States during the last thirty-six hours, while in the Mississippi Valley and most of the States east of the Mississippi general precipitation has occurred. At Montgomery, Ala., 2.86 inches of rain are reported, and at New Orleans 1.40 inches fell in the last twenty-four hours. The indications are for fair weather in Los Angeles and vicinity Tuesday, with clouds at intervals.

FORECAST.—For Los Angeles and vicinity: Fair Tuesday, with some cloudiness; variable winds.

Pasadena, Redlands, Riverside and San Bernardino: Fair, with some cloudiness, Tuesday. California south of the Tehachepi: Fair Tuesday.

SAN FRANCISCO, April 15.—Forecast: San Francisco and vicinity: Fair Tuesday; moderate west wind.

Santa Clara, Sacramento and San Joaquin valleys: Fair Tuesday; light north wind. California south of the Tehachepi: Fair Tuesday; light south wind.

YUMA (Ariz.) April 15.—[Exclusive Dispatch from the U. S. Reclamation Service.] Gauge height Colorado River, 20.60 feet.

SHIPPING.

PORT SAN PEDRO, LOS ANGELES.

ARRIVED—MONDAY, APRIL 15.

Steamer Hanalei, Capt. Hamma, from San Francisco.

Barge Fullerton, from Port San Luis, in tow of tug Dauntless.

Steamer Melville Dollar, Capt. Fosen, six days from Tacoma.

Steamer Mayfair, Capt. Paulsen, four days from Willapa Harbor.

Steamer Norwood, Capt. Martin, five days from Gray's Harbor, via San Francisco.

Steamer Temple E. Dorr, Capt. Audfindsen, six days from Gray's Harbor.

SAILED—MONDAY, APRIL 15.

Steamer Hanalei, Capt. Hamma, for San Francisco.

Steamer Santa Barbara, Capt. Zaddart, for Willapa Harbor, via San Francisco.

Steamer Queen Helena, Capt. McIntyre, for Puget Sound ports, via San Francisco.

British steamer Crown of Aragon, Capt. Goodall, for San Francisco.

IN PORT.

Steamer Harvard, Pac. Nav. Co. wharf.

Steamer Jim Butler, Salt Lake wharf.

Steamer Hornfield, Nat. L. Co. wharf.

Steamer Daisy Gadsby, S. P. slip.

Barge Fullerton and tug Dauntless, Salt Lake wharf.

Steamer Melville Dollar, South. Cal. wharf.

Steamer Mayfair, Hammond L. Co. wharf.

Steamer Norwood, S. P. L. Co. wharf.

Steamer Temple E. Dorr, S. P. wharf.

Steamer Albert Meyer, South. Cal. wharf.

Steamer Amina, Hammond L. Co. wharf.

Steamer A. M. Baxter, S. P. wharf.

Steamer Caroline, Kerckhoff-Cuzner wharf.

Steamer Zampa, Crescent wharf.

TO SAIL—TUESDAY, APRIL 16.

Steamer George W. Elder, Capt. Thomsen, for San Diego.

Steamer Harvard, Capt. Jebsen, for San Francisco.

Steamer Hornfield, Capt. Ahlin, for Hardy Creek.

Steamer Yale, Capt. McFarland, for San Diego.

Barge Fullerton, for Port San Luis, in tow tug Dauntless.

WEDNESDAY, APRIL 17.

Steamer Governor, Capt. Cousins, for San Diego.

Steamer George W. Elder, Capt. Thomsen, for Portland, via San Francisco.

ON WAY TO THIS PORT.

Steamer Governor, from Seattle, via San Francisco and Redondo Beach.

Steamer Fort Bragg, from Fort Bragg, via San Francisco.

Steamer Tamalpais, from Portland, via San Francisco.

Steamer Westerner, from Willapa Harbor.

Steamer Olson & Mahoney, from Everett.

Steamer Gray's Harbor, from Aberdeen.

Steamer Raymond, from Aberdeen.

Steamer San Jacinto, from Portland.

Steamer Defiance, from Aberdeen.

Steamer Hattie Minor, from Bandon.

Steamer A. F. Coats, from Mukilteo.

Steamer Alvena, from Portland.

Steamer W. J. Jewett, from Aberdeen.

COMING FROM FOREIGN PORTS.

German steamer Osiris, sailed from Hamburg, Feb. 22; passed Punta Arenas, March 24.

British steamer Director, sailed from Antwerp, April 9.

German steamer Uarda, sailed from Hamburg, March 11.

German steamer Salatis, from Hamburg, via ..., March 22.

German steamer Abyssinia, from Hamburg, via ..., April 4.

German steamer Sais, from Hamburg, via ..., April 10.

Steamer Navajo, from Balboa, Panama, sailed April 8.

Steamer City of Para, from Balboa, Panama, sailed April 7.

Norwegian steamer Jason, from Manzanillo, sailed April 9.

British steamer Statesman, at Antwerp.

TIDE TABLE FOR SAN PEDRO.

		High.	Low.
Tuesday	April 16	8:33 a.m.	1:59 a.m.
		8:26 p.m.	2:45 p.m.
Wednesday	" 17	9:08 a.m.	2:42 a.m.
		9:28 p.m.	3:08 p.m.
Thursday	" 18	9:45 a.m.	3:25 a.m.
		10:04 p.m.	3:33 p.m.
Friday	" 19	10:26 a.m.	4:14 a.m.
		10:46 p.m.	4:01 p.m.
Saturday	" 20	11:13 a.m.	5:13 a.m.
		11:37 p.m.	4:32 p.m.
Sunday	" 21	12:15 p.m.	6:23 a.m.
		....	5:09 p.m.
Monday	" 22	12:45 a.m.	8:01 a.m.
		1:51 p.m.	6:01 p.m.

Port News.

The British steamer Queen Helena, arriving here from Caleta Buena, Chile, completed the discharge of 60 tons of nitrates at the Terminal wharf, and cleared today for Puget Sound ports and San Francisco, carrying 6000 tons additional cargo, consigned to W. R. Grace & Co.

The oil barge Fullerton arrived this morning from Port San Luis, in tow of the tug Dauntless, with 10,000 barrels of crude oil, consigned to the Union Oil Company at Terminal.

The steamer Santa Barbara completed the discharge of 600,000 feet of lumber for various firms here and cleared tonight for Willapa Harbor, via San Francisco, taking passengers and freight for the West Coast Steamship Company at San Francisco.

The Independent Company's steamer Hanalei arrived this morning from San Francisco, direct, with forty-nine passengers and 325 tons of general freight and merchandise for the Crescent Wharf and Warehouse Company. She sailed tonight on the return trip with returning passengers.

The British steamer Crown of Aragon, 2838 tons, arriving yesterday from Antwerp, via ..., completed the discharge of 500 tons of general cargo from European ports, and sailed this afternoon for San Francisco with the rest of cargo, consigned to Balfour, Guthrie & Co.

With 600,000 feet of lumber for wholesale firms of this port, the schooner W. F. Jewett arrived, ten days from Aberdeen.

The steamer Melville Dollar arrived this morning, six days from Tacoma, bringing 1,000,000 feet of lumber, poles and piling for the Southern California Lumber Company and other consignees.

The steamer Hornfield will complete the discharge of 375,000 feet of lumber for consignees at this port and Redondo Beach, and is scheduled to sail tomorrow for Hardy Creek to load a return cargo.

The steamer Mayfair, arriving out four days from Willapa Harbor, will discharge 700,000 feet of lumber for the Hammond Lumber Company at this port.

The steamer Norwood arrived tonight, out five days from Gray's Harbor, via San Francisco, with passengers and freight for the Pacific Coast Company and 325,000 feet of lumber for various consignees.

The steamer Temple E. Dorr arrived tonight, six days from Gray's Harbor, and will discharge 800,000 feet of lumber in the Southern California for various consignees.

SAN DIEGO, April 15.—Arrived: Steamers Yale, James S. Higgins, Craftsman, Queen, San Diego. Sailed: National City, Los Angeles, Governor, San Diego.

DAILY EASTERN CITRUS MARKET QUOTATIONS.

[BY DIRECT WIRE TO THE TIMES.]

NEW YORK, April 15.—[Exclusive Dispatch.] Fifty-one cars navels, one car bloods, five mixed cars sold. Strictly fancy navels steady, all other grades 10c to 20c lower. Weather fair.

NAVELS.

	Avge.
Gold Buckle, imp. iced, R. H., E. High	$3.15
Lochinvar, R. H., E. High., imp. iced	2.90
Belt, imp. iced, R. H., E. High	2.35
Moose, O. K. Ex.	3.10
Prong Horn, O. K. Ex.	2.90
Buck, O. K. Ex.	2.35
White Ensign, O. K. Ex.	2.05
Wistaria, S. A. Ex.	2.95
Paul Neyron, S. A. Ex.	2.55
Golden Cross, imp. O. K. Ex.	3.15
Golden Star, imp. O. K. Ex.	2.85
Red X, imp. O. K. Ex.	2.55
Golden Cross, O. K. Ex.	2.95
Golden Star, O. K. Ex.	2.70
Red X, O. K. Ex.	2.45
Puritan	2.30
Big R, S. B., Highland	2.05
Lotus, O. K. Ex.	3.00
Monogram, O. K. Ex.	2.40
Diamond S, O. K. Ex.	2.00
Gold Buckle, iced, R. H., E. High	3.00
Vista Bonita, A. F., Hemet	2.75
Lake Hemet, A. F., Hemet	2.30
Mission Indian, A. F., Hemet	1.95
Golden Cross, O. K. Ex.	2.90
Golden Star, O. K. Ex.	2.60
Red X, O. K. Ex.	2.25
Paul Neyron, S. A. Ex.	2.50
Robusta, A. H. Ex.	2.50
Hobo, A. H. Ex.	2.15
Athlete, S. A. Ex.	2.65
Violet, iced, D. M. Ex.	2.40
Lochinvar, iced, R. H. Ex.	2.35
Honor Bright, imp. iced	2.50
Honor Bright, iced	2.45
Our Pride, A. F. Ex.	2.30
Morning Star, iced	1.85
Stag, A. C. G. Ex.	2.80
Pointer, A. C. G. Ex.	2.65
Heart of Gold, iced	2.30
Honor Bright, iced	2.45
Yankee Doodle, iced, A. F. Ex.	2.35
Red Riding Hood, iced	2.40
Pinnacle, O. K. Ex.	2.05
Quail, O. K. Ex.	2.25
Swallow, O. K. Ex.	2.10
Owl, O. K. Ex.	2.00
Pet, S. A. Ex.	2.35
Pinnacle, O. K. Ex.	3.00
Bear, O. K. Ex.	2.30
Blue Jay, O. K. Ex.	1.95
Floral, S. B. Ex.	2.00
Rossmoyne, iced, S. T., Ross	2.20
Girl, S. T., Rossmoyne	2.05
Pointer, A. C. G. Ex.	2.05
Quail, iced, O. K. Ex.	2.30
Coyote, iced, O. K. Ex.	2.00
Azusa Heights, iced	2.10
Possum, iced, A. C. G. Ex.	1.80
Quail, O. K. Ex.	2.10
Homer, Q. C., Corona	2.35
Camel, Q. C., Corona	2.10
Red Crescent, imp	2.25
Red Crescent	2.10
Quail, O. K. Ex.	2.15
A One, iced, E. Peycke Co.	2.05
Cove, iced, E. Peycke Co.	1.85
Naralimo, Sparr Ft. Co.	1.65
Circus, Sparr Ft. Co.	1.90
Conqueror, iced, Ind. Ft. Co.	2.00
Freedom, iced, Ind. Ft. Co.	1.80
Elephant, or., Elep. Orch.	2.90
Tree ripened, Elep. Orch	2.20
King, Upland M. O. A.	2.05
Sultan, Upland M. O. A.	2.00
Half Moon, fy, Redlands G. O. A.	2.55
Half Moon, ch. Redlands G. O. A.	2.35
Golden Fruit, Redlands G. O. A.	2.10
Moreno Heights, fy. iced	2.20
Moreno Heights, ch. iced	2.10
Allesandro, iced	1.75
Gold Banner	1.70
Brownie, iced, Rialto O. Co.	2.05
Aster	1.90
Good Buy	1.75
Clover, Redlands O. G. A.	2.05
Crescent	1.80
Titus Ranch, iced, San Marino	2.30
El Toreador, iced, San Marino	2.05
Titus Ranch, imp. iced, San Marino	2.15
El Toreador, iced, San Marino	2.15
Solano, Stewart Ft. Co.	1.85
Camellia, iced, Redlands M. O. Co.	2.05
Blossom, iced, Redlands M. O. Co.	1.75
Poppy, iced	2.20
Cheap, Chief, iced	1.90
Redlands' Best, iced	2.70
Oro, ?	1.95
Orchard, imp. National O. Co.	2.65
Standard, imp. National O. Co.	2.55
Columbia, National O. Co.	2.10
Standard, Orange Co.	1.75
Ideal, iced, High. Prot. F. A.	2.75
Delicious, iced, High. Prot. F. A.	2.45
Reception, iced, High. Prot. F. A.	2.10
Euclid, iced, Growers' Ft. Co.	2.30
Uplanders, iced, Growers' Ft. Co.	2.45
Plain, iced, Growers' Ft. Co.	1.85
Salt Lake, King Ft. Co.	1.85
Duquesne, Duquesne Ft. Co.	1.80
Fort Pitt, Duquesne Ft. Co.	1.70
Sterling, O'Neill Ft. Co.	1.65
Euclid, Growers' Ft. Co.	3.05
Uplanders, Growers' Ft. Co.	2.45
Plain, Growers' Ft. Co.	2.05
Delicious, iced, High. Prot. F. A.	2.30
Cabon, iced	1.95
Reception	1.75

BLOODS.

Violet	$2.70

BLOODS—HALF BOXES.

Iris, iced	$1.40
Violet, iced	1.35
Jasmine, iced	1.35
Stag, iced	1.30
Bear	1.40
Redlands' Best, iced	1.45
Redlands' Pride, iced	1.35

TANGERINES—HALVES.

Golden Cross	$1.85
Red X	1.40
Golden Cross	1.75
Red X	1.40
Robusta	1.50
Stag	1.45
Bear	1.85
Majesty	1.25
Majesty	1.15
Colton Terrace	1.05
Floral	.85
Bear	1.45

MANDARINES—HALVES.

Stag	$1.10
Bear	1.30
Majesty	1.05

Cincinnati Market.

CINCINNATI, April 15.—[Exclusive Dispatch.] Warm. Prices low account condition of fruit offered. Eight cars navels, two cars lemons sold.

NAVELS.

	Avge.
Captain Special, R. H., Mentone	$1.80
Cornicopia, R. H., Mentone	1.60
Pride of Cal., Riverside Ex., Riv.	1.25
Playmates, R. H., Redlands	1.45
Mocker, Spence Ft. Co.	2.50
Conqueror, Ind. Ft. Co.	1.85
Blossom, Red. M. O. Co.	1.55
Millcreek, R. H., Mentone	1.60
La Paloma, Riv. Ex., Riverside	1.30
Foothill, Riv. Ex., Riverside	1.40
Heapgood, Pattee & Lett	1.65
Robin, Spence Ft. Co.	2.25
Freedom, Ind. Ft. Co.	1.85

LEMONS.

Arab, S. A. Ex.	$3.50
Pup	2.35
Linda Vista	2.70
Monte Vista	2.35

Philadelphia Market.

PHILADELPHIA, April 15.—[Exclusive Dispatch.] Fourteen cars navels, seven cars Floridas sold. Florida oranges sold $2.20 to $4.40; grapefruit, $2.05 to $5.10. Market is steady.

NAVELS.

	Avge.
San Rafael, S. T., Glendale	$2.05
Carmencita, S. T., Fullerton	2.65
Pet, S. A. Ex.	2.35
Martha Washington, S. S., Tustin	1.85
Valley Belle, S. A. Ex.	1.85
Floral, S. B., Colton	2.10
Dos Palmos, San Marino G. P. A.	2.75
Golden Pheasant, Ind. Ft. Co.	2.35
Freedom, Ind. Ft. Co.	1.75
Golden Pheasant, Ind. Ft. Co.	2.35
Lighthouse, Randolph Ft. Co.	1.75
Standard, S. T., Glendale	1.90
Colombo, S. T., Fullerton	2.20
El Vista, S. S., Tustin	1.85
Cowboy, S. S., Tustin	1.80
Gold Buckle, R. H., E. High	2.60
Fox	.95
Green Banner, Sutherland	2.30
Freedom, Ind. Ft. Co.	2.00
Blue Star	1.45
Cajon, Pac. Pack. Co.	1.85
Reception	1.45

Cleveland Market.

CLEVELAND, April 15.—[Exclusive Dispatch.] Seven cars navels, one lemon sold. Prices low on both oranges and lemons account quality and condition.

NAVELS.

	Avge.
Searchlight, S. S., McPherson	$1.95
Canon, A. C. G., Lamanda Park	2.25
Searchlight, S. S., Orange	1.95
Robusta, A. H., Pach.	2.50
Robusta, A. H., Pach.	2.50
Moose, O. K., Ex.	3.15
Buck, O. K., Ex.	2.35
Square, Riverside, Riv.	2.35
Planet	2.25
Trail, A. C. G., Lamanda Park	2.50
Planet, S. S., Orange	2.35
Alta Cresta, A. H., Pach.	3.25

Hobo, A. H. Pach.	2.65
Prong Horn, O. K., Ex.	2.65
White Ensign, O. K., Ex.	2.30
Crystal, Riv., Ex.	2.05

LEMONS.

Arab, S. A., Ex.	$3.15
Pup	2.45
Duck	2.90

NAVELS—HALVES.

Searchlight	$1.05

St. Louis Market.

ST. LOUIS, April 15.—[Exclusive Dispatch.] Clear, cool. Market easier. Seven cars sold.

NAVELS.

	Avge.
Hiddendale, E. C. Y., Escondido	$1.95
Hiddendale, E. C. U., Escondido, Val.	2.65
Milano, Riv., Ex., Riv.	1.60
Spanish Girl, A. H., Arlington	1.85
Lochinvar, R. H., E. High	2.75
Del Diabolo, E. C. N., Escondido	1.85
Azusa Heights, A. C. G., Azusa	1.70
Palm Tree, A. H., Arlington	1.70
Red Cross, I. M. P., A. H., Arlington	2.00
Belt, R. H., E. High	2.45

VALENCIAS.

Hiddendale	$2.05
Del Diabolo	1.85

LEMONS.

Rough Diamonds	$2.50
Bridal Veil	2.90
White Cross	2.50
Belt	2.80

Boston Market.

BOSTON, April 15.—[Exclusive Dispatch.] Twenty-five cars sold. Cloudy. Unchanged.

NAVELS.

	Avge.
Greyhound, S. A., Ex.	$2.10
Carnival, S. T., Ex.	2.15
Royal, Q. C., Corona	1.75
Royal, Q. C., Corona	1.80
John Alden, S. B., High.	2.30
Robusta, A. H., Pach.	2.75
Sunny Heights, R. H. Red.	2.80
Lochinvar, R. H., E. High.	2.75
Fuschia, S. A., Ex.	2.30
Camel, Q. C., Corona	2.25
Princess, Q. C., Corona	2.65
Homer, Q. C., Corona	2.55
Liberty, E. C. U., Escondido	2.60
Golden Cross, O. K., Ex.	3.20
Rex X, O. K., Ex.	2.45
Rose, Red., O. G. A.	2.75
Elephont, or., Elephont Orchards	2.45
Premium, Benchley, F. Co.	2.40
Caledonia, Placentia, M. O. A.	2.35
Mertpolis	2.20
Superior, Benchley, F. C.	2.30
S. O. C.	2.10
Albion, Placentia M. O. A.	2.00
Brownie Rialto, F. Co.	1.95
Blue Moon, Pac. Pack. Co.	1.75
Mother Colony, S. T., Ex.	2.60
Queen Bee, Q. C., Corona	1.95
Queen Bee, Q. C., Corona	1.95
Priscilla, S. B., High.	2.75
Jack Rabbit, S. B., High.	2.10
Hobo, A. H., Pach.	2.10
Gold Buckle, R. H., E. High.	3.10
Paul Neyron, S. A., Ex.	2.60
Homer, Q. C., Corona	2.65
Laurel, Q. C., Corona	2.15
Lily Q. C., Corona	2.15
Camel, Q. C., Corona	2.35
El Dorado, E. C. U., Escondido	2.35
Golden Star, O. K., Ex.	2.85
Half Moon, xf., Red., G. O. A.	2.85
Half Moon, Red., G. O. A.	2.60
Columbia, National O.	2.45
Clover, Red., O. G. A.	2.35
Golden Fruit, Red., G. O. A.	2.20
Treeripened, Elephant Orchards	2.25
Green Banner, Sutherland	2.10
Luna E. Peycke Co.	2.05
Brownie Rialto, F. Co.	2.00
Aquila, Pac. Pack. Co.	1.95
Country Club, Rialto, F.	1.70

BLOODS.

Liberty	$2.10
El Dorado	2.25

BLOODS—HALVES.

Queen Bee, Ruby	$1.50
Squirrel	1.60

TANGERINES—HALVES.

Squirrel	$1.30

Pittsburgh Market.

PITTSBURGH, April 15.—[Exclusive Dispatch] Fifteen cars sold. Market easier on oranges, steady lemons. Favorable.

NAVELS.

	Avge.
Overland	$3.20
Gold Wing	2.15
Naralimo, Sparr, F. Co.	2.70
Del Oro, Sparr, F. Co.	1.80
Circus, Sparr, F. Co.	1.70
Airship, V. C., Fillmore	2.70
Milano, or., Riv., Ex., Riv.	1.90
Lily Q. C. Corona	2.10
Cougar, Covina, Ex.	2.05
S. S. Brand, S. S. McPherson	1.85
Jasmine, D. M., Duarte	2.60
Stock Label, D. M., Duarte	2.10
Stock Label, B., D. M., Duarte	1.85
Crystal, Riv., Ex., Riv.	1.60
Arroyo, S. T., Pasadena	2.25
Violet, D. M., Monrovia	2.25
Plain Ends	2.20
Red Wing	1.60
Circus, Sparr, F. Co.	2.15
Naralimo, Sparr F.	2.25
Blue Band, V. C., Fillmore	1.90
Cycle, V. C., Fillmore	1.80
Princess, Q. C., Corona	2.35
Red, C., Covina, Ex.	2.05
Searchlight, S. S., McPherson	1.90
Segunda, A. H., Ex.	2.15
Twin Palms, D. M., Duarte	2.15
Twin Palms, B., D. M., Duarte	2.15
Square, Riv., Ex., Riv.	2.05
Echo S. T. Pasadena	2.05
Tournament, S. T., Pasadena	1.95
Jasmine, D. M., Monrovia	2.55

LEMONS.

Circus	$3.15
Quail	3.20

Los Angeles Market.

LOS ANGELES, April 15.—Offering today consisted of six cars navels, two cars lemons, of which four cars navels were sold.

Brand	Grade	District	Avge.
Aquila,	fy., or.,	Glendora, April 13	$1.57½
Blue Moon,	ch.,	Glendora, April 13	1.32½
Naralimo,		Corona, April 5	1.55
Circus,	ch.,	Corona April 5	1.30
Date Palm,	ch.	Casa Blanca, April 12	.80
American,	or.,	Fillmore, April 14	.85

Citrus Fruit Shipments.

	Or.	Lm.	Ttl.
Friday, April 12	50	27	77
Sat., Sun., April 13, 14	93	51	144
Total to date this season	13,816	2114	15,930
Total to same date last			

Shares and Money.

DECIDED MOVE TOWARD THE SKY.

PRICES ADVANCE ON THE STOCK EXCHANGE.

Regardless of the Variety of Developments, Some of Them Quite Favorable, Quotations as a Whole Show a Disposition to Rise. Marine Shares Decline.

[BY A. P. NIGHT WIRE TO THE TIMES.]

NEW YORK, April 15.—Regardless of a variety of developments, some of them distinctly unfavorable, the stock market today made another decided move in the direction of higher prices. In the initial dealings it followed London's lead by registering many declines of 1 to 2 points and in a few isolated cases the fall was greater. Marked weakness was shown by the preferred shares and the bonds of the International Mercantile Marine Company, one of whose leading subsidiaries is owner of the steamship "Titanic." The selling movement met with prompt support in the shape of buying orders which soon effaced a great majority of losses and in some cases brought the level well above Saturday's close. By midday the movement gathered greater impetus with high records for American Can common and preferred. The strength of United States Steel issues was another prominent feature, the common stock leading the entire list. Copper shares, more particularly Amalgamated Copper, held a prominent place in the day's operations. Harriman and Hill stocks, as well as other standard issues, participated in the all-around advance, as did also many specialties, some of the latter rising from 2 to 5 points. The closing was active, with prices at or within fractions of the very top, a late spurt in New York Central and Union Pacific being special features. London was a seller here at the opening, but later bought moderate amounts of steel, Amalgamated Copper, the Harrimans and Eries. Time money worked lower and call money was easier. Railroad officials reported improvement in traffic conditions in the west but in southern and southwestern territories the floods continue to work hardship. Bonds were irregular, but later hardened with the rise in stocks. Total sales, par value, amounted to $2,381,000. United States bonds unchanged on call.

New York Stocks.

[Furnished by Logan & Bryan, Members New York and Boston Stock Exchanges, Bradbury Building, Los Angeles.]

NEW YORK, April 15. — [Exclusive to The Times.] Following were the closing prices, sales and high and low quotations today:

Sales.		High.	How.	—Close— Bid.	Ask.
1,400	Atlantic C. L.	142	140⅝	141⅛	142
1,200	Allis Chalmers	1⅛	1⅛	1⅛	1⅜
100	Allis Chal. pfd.	4½	4½	4	4½
102,600	Amalg. Copper	83⅝	80½	83⅝	83⅞
....	Am. Agr. Chem.	....	....	60½	61
....	Am. Agr. C. pfd.	....	....	99⅝	100⅝
6,200	Am. Car & Fdy.	60¼	58⅝	60¼	60½
....	Am. C. & F. pfd.	....	....	117	118½
105,600	Am. Can Co.	35⅛	29¾	34⅞	35
102,000	Am. Can Co. pfd.	117⅝	111½	116⅛	117
10,400	Am. Beet Sugar	65⅝	63⅝	65½	65⅝
13,000	Am. B. Sugar pfd.	98¼	97⅞	97½	98¼
200	Am. Cotton Oil	53	53	53⅛	53⅝
....	Am. Cot. Oil pfd.	....	....	96½	98
600	Am. Ice Securities	23⅛	22⅝	23	23½
....	Am. Express	....	....	212	218
....	Am. Hide & L.	....	....	4¼	5
3,700	Am. H. & L. pfd.	25	24½	25	26
2,900	Am. Linseed	15¼	14	15	15½
3,500	Am. Linseed pfd.	29⅝	28	28⅝	29¼
3,200	Am. Locomotive	43⅛	40½	43⅜	43½
....	Am. Loco. pfd.	....	....	108½	109
500	Am. Steel Fdy.	35	35	35	35¼
11,500	Am. S. & R. Co.	86¼	83⅝	86¼	86⅜
500	Am. S. & R. pfd.	107⅝	107¼	107¼	107⅝
1,500	Am. Sugar	127⅝	126	127⅝	128¼
....	Am. Sugar pfd.	....	....	122	123
1,900	Am. Tel. & Tel.	145¼	144⅞	145¼	145½
....	Am. Tob. pfd.	....	....	104⅝	105
....	Am. Woolen	....	....	28¾	29
....	Am. Woolen pfd.	....	....	90⅝	92
6,800	Anaconda	43½	41	43¼	43½
1,400	A. T. & S. F.	108⅝	107½	108⅜	108⅝
....	A. T. & S. F. pfd.	....	....	103⅝	103¾
2,600	Balt. & Ohio	107⅝	107⅛	107⅝	107⅞
....	B. & O. pfd.	....	....	87⅝	89
1,100	Bethlehem Steel	36⅝	35½	36⅝	36½
....	Beth. Steel pfd.	....	....	62⅝	63
900	Brooklyn R. T.	83½	82⅝	83⅝	83⅝
11,600	Canadian Pacific	254	251	253⅝	254
7,300	C. & O.	80⅝	79¼	80½	80⅝
5,200	Central Leather	26½	24½	26¼	26¼
500	Central L. pfd.	92⅝	92	92½	93
....	Chicago & Alton	....	....	23	25
....	C. & A. pfd.	....	....	40	60
1,700	C. & G. W.	19⅝	18⅝	19⅝	19¾
300	C. & G. W. pfd.	38¼	38	37	38
700	C. & N. W.	144	143	143½	144
....	C. & N. W. pfd.	....	....	194	199
5,500	C. M. & St. P.	111⅞	109⅝	111¼	111½
200	Do. pfd.	144¼	144¼	142	144½
....	C. C. C. & St. L.	....	....	58	59
....	Do. pfd.	....	....	98	108
7,500	Colo. Fuel & Iron	29⅝	27¼	29⅛	30
....	C. F. & I. pfd.	....	....	105	....
....	Colo. Southern	....	....	44	45
....	Colo. So. 1st pfd.	....	....	75	76
....	Colo. So. 2nd pfd.	....	....	66½	67
3,700	Consolidated Gas	144½	143⅝	144	144½
4,000	Corn Products	16	14½	15⅝	16
500	Do. pfd.	82⅝	82⅝	82½	83
....	Del. & Hudson	....	....	170½	171½
....	D. L. & W.	....	....	547	560
....	D. & R. G.	....	....	23⅝	23⅝
100	D. & R. G. pfd.	42⅝	42⅝	42	42½
700	Distilling Sec.	32⅝	32	32⅛	32⅞
....	D. S. S. & A.	....	....	10⅝	11½
....	D. S. S. & A. pfd.	....	....	21½	22½
16,700	Erie	38⅛	37⅝	38⅝	38⅞
3,700	Erie 1st pfd.	56⅝	56⅝	56⅝	56⅞
100	Erie 2nd pfd.	43⅝	43½	43⅝	43⅞
2,400	Gen. Electric	171	169	170½	171
800	Gt. Northern pfd.	132⅝	130¼	132	132⅝
300	Gt. No. Ore Ctfs.	40⅝	40	40½	41
400	Illinois Central	130	129	130¼	131
1,600	Int'l Harv. Co.	117¼	115⅝	117	117½
200	Int'l Harv. pfd.	121⅝	120⅝	121	122
1,400	Int'l Paper	13⅛	12⅝	13⅛	13½
....	Int'l Paper pfd.	....	....	54½	55½
1,700	Int'l Pump	31¼	30	31⅛	31½
....	Iowa Pump pfd.	....	....	83⅝	84½
....	Iowa Central	....	....	12⅝	13
....	Iowa Central pfd.	....	....	28	30
100	K. C. Southern	28	28	28	28¼
....	K. C. So. pfd.	....	....	63	66
5,700	L. & N.	161¼	158⅝	161	161¼
....	Laclede Gas com.	....	....	106½	107
....	Laclede Gas pfd.	....	....	93	102
....	Manhattan	....	....	136	137
1,200	Inter-Met.	20¼	20	20⅝	20⅝
2,100	Inter-Met. pfd.	60¼	59¼	59⅝	60
....	Mex. Central Ctfs.	....	....	29½	30
....	Mex. C. 1st pfd.	....	....	62	66
....	Mackay	....	....	86½	87½
300	Mackay pfd.	69⅝	69⅝	69	70
100	Minn. & St. L.	25	25	24	25
....	Do. 1st pfd.	....	....	51	54
900	M. St. P. & S.S.M.	142⅝	141⅜	142⅝	143
200	Do. pfd.	151½	151½	150½	152
900	M., K. & Texas	30⅝	29⅝	30¼	30½
100	M., K. & T. pfd.	65½	65½	65	66
2,800	Missouri Pacific	44⅝	43¼	44⅝	44⅝
3,000	National Lead	58⅝	57½	58	58¼
100	Nat'l Lead pfd.	108	108	108	109
2,400	Nat'l Biscuit	151	149¾	150	152
....	Nat'l Biscuit pfd.	....	....	126	129
1,600	Nevada Con.	19⅞	19⅝	19⅞	20
....	N. Y. Air Brake	....	....	85	87½
22,100	N. Y. Central	118	116¼	117¾	118
....	N. Y. C. & St. L.	....	....	56	58
....	Do. 1st pfd.	....	....	98	102
....	Do. 2nd pfd.	....	....	80	88½
500	N. Y., Ont. & W.	41	40	40⅝	41
4,500	Norfolk & W.	112⅝	111⅞	112⅝	113
....	N. & W. pfd.	....	....	88	89
2,300	North American	84⅝	82¼	83	84
10,800	Northern Pacific	122	120	121⅝	122
....	Omaha	....	....	135	140
....	Omaha pfd.	....	....	150	160
500	Pacific Mail	33	32½	33	33½
200	Pac. Tel. & Tel.	48	47½	48	48½
....	Pac. T. & T. pfd.	....	....	98	103
2,600	Penn. R. R. Co.	125½	124⅝	125⅜	125½
600	People's Gas	108½	108¼	108⅝	108½
9,400	Pitts. Coal	22¼	19⅞	21⅝	21⅞
5,900	Pitts. Coal pfd.	87⅝	82⅞	83	87
800	Pressed Steel Car	35¼	34	35½	36
200	P. Steel Car pfd.	102½	102	102½	103
....	Pacific Coast	....	....	90	100
....	P. C. C. & St. L.	....	....	107	108
....	Do. pfd.	....	....	110	118
400	Pullman	161	161	160½	161
700	Ry. Steel Springs	34	33⅝	33	34
....	Ry. Steel S. pfd.	....	....	99⅝	101
72,400	Reading	167⅝	165⅝	167	167¼
600	Reading 1st pfd.	91	91	90	91
....	Reading 2nd pfd.	....	....	96	98½
2,100	Republic I. & S.	24⅝	23	24¼	24½
9,000	R. I. & S. pfd.	78½	76½	78	78⅝
15,700	Rock Island	29⅝	27⅝	29⅝	29⅝
5,300	Rock Island pfd.	57⅞	55½	57⅝	58⅝
200	Sloss S. S. & I.	50	49½	49¼	49⅝
....	S. S. S. & I. pfd.	....	....	100	108
....	St. L. & S. F. 1st pfd.	....	....	68	68
1,000	Do. 2nd pfd.	41⅝	41¼	41½	41⅝
100	St. L. & S. W.	34	34	33	34
....	Do. pfd.	....	....	76	77
5,000	Southern Pacific	113⅜	111½	113⅜	113¾
2,100	Southern Railway	30⅝	29½	30½	30¾
900	Southern Ry. pfd.	74⅝	74	74⅝	74⅝
1,900	Third Ave. Ry.	39½	38⅝	40	40½
400	Tenn. Copper	41½	40⅝	41	41⅝
200	Texas Pacific	24⅝	24½	24	24⅝
300	T., St. L. & W.	15⅝	15¼	15½	16
100	Do. pfd.	35½	35½	35	35½
....	Twin City R. T.	....	....	105	106
400	U. B. & P. Co.	9⅝	9⅝	9⅝	10¼
....	U. B. & P. pfd.	....	....	60	61
59,500	Union Pacific	173½	170½	173½	173⅝
700	U. P. pfd.	91½	91	91	91½
21,800	Utah Copper	63⅝	61⅝	63⅝	63½
100	U. R. R. of S. F.	33⅝	33⅝	33⅝	34½
....	Do. pfd.	....	....	60½	61
300	U. S. C. Iron Pipe	17½	17	17	17⅝
300	U. S. C. I. P. pfd.	54	53½	53⅝	55
....	U. S. Express	....	....	96	100
2,300	U. S. Marine Co.	6	5½	6	6½
2,900	U. S. Marine pfd.	23⅝	20	23⅝	23½
300	U. S. R. & Cons.	77⅝	77	77	77⅝
....	U. S. R. & R. Co.	....	....	1⅝	3
....	U. S. R. & R. pfd.	....	....	11½	12½
300	U. S. Rubber	56⅝	55	56⅝	56⅝
....	U. S. R. 1st pfd.	....	....	115	115½
....	U. S. R. 2nd pfd.	....	....	79½	80
182,100	U. S. Steel Cor.	71⅝	69½	71⅝	72
2,300	U. S. Steel pfd.	113⅜	112⅝	112⅝	113
700	Va. Car. Chem.	53	52⅝	52⅝	53
....	Va. Car. C. pfd.	....	....	118½	121½
....	Va. Coal & Coke	....	....	65	66
1,500	Wabash	9	8⅝	8⅝	9
800	Wabash pfd.	22	21⅝	21⅝	23⅝
....	Wells-Fargo Ex.	....	....	143	147
300	Western Union	82⅝	82½	82⅝	83
700	Westinghouse	75	75	75½	76
100	Western Md. com.	62	62	61⅝	62½
....	Western Md. pfd.	....	....	78	83
2,900	W. & L. E.	9	8	8⅝	9⅝
....	Do. 1st pfd.	23½	23	23½	25⅝
....	Do. 2nd pfd.	13⅝	12	13½	14
....	Wisconsin Central	....	....	56⅝	57½
400	Am. Tobacco	263	262½	263	264
....	Jersey Central	....	....	350	372
7,000	Ray Cons.	19½	19	19⅝	19⅝
500	Miami	26¼	25⅝	26	26⅝
7,500	Lehigh Valley	166	163⅝	165⅝	166
6,500	Chino	29½	28½	29⅛	29½
200	Texas Oil	96½	96	96½	96⅝
800	Goldfield Cons.	4⅝	4¼	4⅝	4½
....	St. Louis	28	....	28½	29

Total sales—888,500 shares.

Money opened at 3½ per cent.; highest, 3¾ per cent.; lowest, 3 per cent.; last loan, 3½ per cent.; closed, 3¼@3½ per cent.; ruling rate, 3¼ per cent.

New York Bond List.

[Furnished by Logan & Bryan, Members New York and Boston Stock Exchanges, Bradbury building, Los Angeles.]

NEW YORK, April 15. — [Exclusive to The Times.] Following were closing quotations on the bonds:

	Bid.	Asked.
Am. Tel. & Tel. Conv. 4s	114⅝	115½
American Tobacco 4s	98¼	98½
American Tobacco 6s	120	121
Atchison Gen. 4s	99¼	99⅝
Atchison Conv. 4s	103¼	103⅝
Atchison Adj. 4s, stamped	90⅝	91
Atchison Conv. 5s	108	109
Atlantic Coast Line Cons. 4s	95⅝	95⅞
Atl. C. L. (L. & N. Coll.) 4s	94	94½
Balt. & Ohio 3½s	92	93
Balt. & Ohio 4s	98⅝	98⅞
Brooklyn Rapid Transit 4s	87¼	87⅝
Can. So. 1st 5s, Ext.	101	101½
C. & O. 4½s	99⅝	99½
C. B. & Q. Gen. Mtg. 4s	96	96¼
C. B. & Q. Joint 4s	96⅝	97
C. B. & Q., Ill., 4s	99	100
C. B. & Q. General 4s	96	96⅝
Central Pacific 1st 4s	95⅝	96
Chicago & E. Ill. 4s	79½	80
C., R. I. & P. Ref. 4s	89¼	89⅝
C. R. I. & P. Col. Trust 4s	72⅝	72½
Colo. & So. 1st 4s	96	97
Denver & Rio Grande 4s	88	89
Del. & Hudson Conv. 4s	90	90¼
Erie 1st Con. P. L. 4s	89	89½
Inter-Met. 4½s	86⅝	86⅞
Japanese 4s	85⅝	86
Japanese 2nd 4½s	91½	93
L. & N. Uni. 4s	99	99¼
N. Y. Central 3½s	86⅝	88⅝
N. Y. Central L. S. 3½s	82	82⅝
N. Y. Central 4s	94¼	94⅝
N. Y. City 4½s of 1957	107	107½
Norfolk & Western 4s	99½	99⅞
N. & W. Conv. 4s	112	112
N. Y., Ont. & W. 4s	94	95
Northern Pacific P. L. 4s	99¼	99⅝
Northern Pacific 3s	69¼	70
Oregon Ry. & Nav. 4s	95½	95⅞
Pennsylvania Ry. 4s of 1948	103⅝	103½
Philippine Ry. 4s	.....	86½
Reading Gen. 4s	98½	98⅞
Republic of Cuba 5s	100	100⅝
Southern Pacific 1st Ref. 4s	96	96½
Southern Pacific Col. 4s	91	92
Southern Ry. 4s	78⅝	79
St. L. & S. F. Ref. 4s	79	80
Union Pacific 1st 4s	101⅝	101⅞
Union Pacific Conv. 4s	103¼	103½
Union Pacific Ref. 4s	96⅝	97
U. S. Steel S. F. 5s	122	123
United States 2s reg	100⅝	101
United States 2s coup	100⅝	101⅝
United States 3s reg	102½	103
United States 3s coup	102⅝	.....
United States 4s coup	114½	115
U. R. R. of S. F. 4s	67½	70
U. R. R. of St. L. 4s	78	79¼
Wabash 1st 4s	63⅝	63⅞
Western Union 4½s	98	99
Westinghouse Conv. 5s	95	96½
Wisconsin Central 4s	90	91½
West Shore 4s	100½	101⅝

OIL STOCK QUOTATIONS.

SAN FRANCISCO CLOSING PRICES.

[BY DIRECT WIRE TO THE TIMES.]

SAN FRANCISCO, April 15.—[Exclusive to The Times.] Closing bid and asked prices:

	—Close— Bid.	Ask.		—Close— Bid.	Ask.
Ass'd Oil	44	—	Monte-C.	1⅝	160
Brookshire	60	—	New Penn.	48	50
Caribou	125	135	Pac. States	—	30
Claremont	55	—	Palmer	60	62
C. Mohawk	75	—	P. Union	30	31
Coal. Nat.	15	—	Premier	—	63
Deluxe	75	—	Republic	41	50
Dominion	—	75	Sauer D.	110	—
Empire	115	—	S. W. & B.	20	25
Enos	—	9	Sterling	1¼	1½
Fulton	—	10	Turner	80	90
Ill. Crude	7	14	Union	—	38
Junction	—	30	Wolverine	80	120
Mar. "26"	—	64	W. K. Oil	2¼	—
Mex. Pet.	59	60			
M. & M.	40	—	Pyramid	—	10

SALES—Morning session: 1750 Palmer at 31; 1000 Republic at 40; 500 Palmer at 60.

SALES—Afternoon session: 100 W. K. Oil at 2¼.

TURPENTINE AND ROSIN.

SAVANNAH QUOTATIONS.

[BY DIRECT WIRE TO THE TIMES.]

SAVANNAH (Ga.) April 15.—[Exclusive Dispatch.] Turpentine, firm, 44½; sales, 553; receipts, 312; shipments, 479; stocks, 16,300. Rosin firm; sales, 1126; receipts, 987; shipments, 1277; stocks, 49,290. Quote: B, 6.45; D, 6.65; E, 6.90; F, 7.27½; G, 7.27½; H, 7.27½; I, 7.30; K, 7.50; M, 7.52½; N, 7.55; W. G. 7.60; W. W. 7.60.

Stock $1.37½ PER SHARE

Look into this investment.

SUBURBAN DEVELOPMENT CO. of Southern California. 214-18 AMERICAN BANK BLDG.

The Home of Alfalfa

We Guarantee to Show You 25% Returns on Irrigated Lands—Artesian Wells, Free Water—$70 to $80 per Acre. THE PROGRESSIVE REALTY CO., 617 South Hill.

INGLEWOOD ACRES. Choicest Land in the Southwest District. Half Acres $345 to $550. Easy Terms. THE JAMES R. H. WAGNER CO., Second Floor Realty Board Bldg., 631 South Spring Street.

FREE MAP

We will mail on request a large steel Lithograph Map of the Gold Park and 29 Palms district. CONSOLIDATED GOLD MINES OF CALIFORNIA. 603 Union Trust Bldg.

Hundreds of Bungalow Plans. $5.00 and Up a Set.

The Original Home Builders of Los Angeles. 418-420 Douglas Bldg. COR. THIRD & SPRING STS.

FINE RESIDENCE LOTS IN SAN DIEGO $75.00 $100.00 $150.00 PACIFIC BUILDING COMPANY SAN DIEGO L.A. Office 507 Security Bldg.

OPPORTUNITIES THIS SPRING AT TEHACHAPI. RIGHT NOW is the time to find out. Frequent Excursions Don't Wait and Be TOO LATE. SHARER INVESTMENT CO., 229 W. 7TH ST.

YUCAIPA VALLEY. Red Apple Land. Ask for particulars. Redlands, California, or 632 S. Spring St., Los Angeles. Main 118; F5035.

A VERY LITTLE MONEY BUYS A BEACH LOT ARCH BEACH HEIGHTS 800-UNION OIL Bldg 7TH AND SPRING ST.

LANDS THAT PRODUCE WEALTH. WANT A FARM? Fairmead Colony, Madera County. Co-Operative Land & Trust Co., 557 So. Spring St., Los Angeles, Cal.

ALFALFA is KING

Irrigated Land for Profits. $100 to $150 Per Acre. EMIL FIRTH, 346 S. Broadway. *You're Safe at Firth's*

WISE PEOPLE BUY LAND

Best "Orange Soil" in the State. $150 an acre. Easy terms. OROSI ORANGE LAND CO. 301 Story Bldg. Los Angeles

SURPRISE VALLEY LANDS ARE the BEST *for Apples* PROVIDENT INV. CO. 713 H. W. Hellman Bldg.

INDIVIDUAL HOMESEEKERS' TICKETS

AT **Greatly Reduced Rates**

On Sale April 20 and 27, 1912

From Los Angeles To points in the Antelope Valley, San Joaquin Valley, Sacramento Valley, Coachella Valley, Imperial Valley

To Phoenix and Mesa, Ariz. and points on the COAST LINE Between Gaviota and Gilroy

Ten days return limit.

Stopover at any point on return.

SEE AGENTS

Southern Pacific

LOS ANGELES OFFICES 600 South Spring Street Station, Fifth and Central Ave.

California Raisin Day April 30. "Eat California Raisins"

Real Estate Directory.

WE HAVE SEVERAL 50 TO 99-YEAR Ground Leases ON SPRING, HILL AND BROADWAY. Locations Also for Hotels and Apartments. ALL SPLENDID INVESTMENTS. VALUES INCREASING STEADILY. Business Property Dept. SOUTHERN CALIFORNIA HOME BUILDERS Ground Floor — 410 W. SIXTH ST. Home 'Phone: 60089.

Learn the Value of Your Investment

Treasury stock has been withdrawn from the market. Call at the home office of the L. A. Submarine Boat Co. and get full information before allowing anyone to tempt you to sell your stock. 609-5-10-11 First Nat'l. Bank Bldg., Long Beach, Cal.

RICHLAND FARMS, Westview Heights, Wilmington Harbor Property. CHARLES O. MIDDLETON, 203-204 Story Bldg.

VAN NUYS The New Town AUTO EXCURSIONS Leaving 119 South Hill street daily at 9 a.m. and 1 p.m. Lots 1 Acre to 10 Acres. GREAT BUSINESS OPPORTUNITIES.

PALM PLACE The New Aristocratic Suburb. GEORGE J. COTE, Sales Manager, 314 H. W. Hellman Bldg.

Van Nuys & Lankershim LANDS. Automobile Excursion Daily. LOS ANGELES SUBURBAN HOMES CO. P. P. NEWPORT CO. Selling Agents. 206-209 Central Bldg.

FOR SALE Two fine lots on Del Monte ave., Hollywood, one block from car line. Street work all in. Very cheap and on easy terms. PETER HAACK, Owner. Phone F6021. 220 Byrne Bldg.

Planada Acres Offer the small rancher right conditions for success. Inquire today. PLANADA DEVELOPMENT CO. 645 South Spring Street

ONE MORE of our "original" bungalows now ready. Worth $1500. More than price asked. Easy terms. See us TODAY. WATKINS & BELTON 402 Pacific Electric Bldg. Home A-3907. Broadway 4568

MABERY HEIGHTS $800 UP — VERY EASY TERMS. Located on Sunset Boulevard, 10 minutes to center of city. Finest homesite, overlooking entire city and Hollywood. See Mabery Heights before you buy. Exclusive Sales Agents. 421 Wright & Callender Bldg., Fourth & Hill Sts. Main 1676; F1614. H. N. Mabery, Owner 805 Ferguson Bldg. Main 1495. F6016.

CHANDLER RANCH Alfalfa and Orange Lands Under Roosevelt Dam MESA IMPROVEMENT COMPANY 122 West Sixth Street. Los Angeles

Western Terminal Tract On Slauson ave., Fifty-second street, Arlington street and Third ave. Adjoining new car houses. Lots $300 up. 10 per cent. down, small monthly payments. BRYAN & BRADFORD, Owners. H. B. COTTON & CO., 201-11 L. A. Trust &

GARY PARK Out Pasadena way on P. E. four-track line. Moderate prices. Satisfactory payments. Associated Land Investment Corp. 611-13-15 Higgins Building

New Addition Opened EL SEGUNDO The new industrial city with the big Standard Oil Refinery. Big opportunity. W. I. HOLLINGSWORTH & CO. Main 5766. 600 Hill St. 10777.

WINDSOR SQUARE 'The Residential Masterpiece' For Particulars, Address R. A. ROWAN & CO. 200 H. W. Hellman Bldg.

Office of the Angeles Mesa Land Co. Removed to 1102-4-6 Title Insurance Bldg., 5th and Spring.

A Free Booklet. "LAND BANKING AND HOME-SECURING PLAN." The science of land investments lucidly understood language. Address or call WESTERN EMPIRE MAGAZINE, 100 Chamber of Commerce, LOS ANGELES, CAL.

ORANGE GROVES "PLANTED TO ORDER" $450 Per Acre — 4-Year Payment Plan. FONTANA DEVELOPMENT CO. 516 Wilcox Bldg., Los Angeles.

DuRay Place THE TRACT OF OPPORTUNITY Lots $350 $10 Down $10 a Month CARLIN G. SMITH CO. 305-4 Consolidated Realty Bldg.

Mail This Coupon Today, and receive FREE Our 44-page book on Co-operation in all the principal nations of the globe. COMMONWEALTH HOME BUILDERS, Room 212 Union Oil Building.

La Puente Valley Lands From $275 to $500 An Acre. Within 20 Miles of Los Angeles. MASON & MOON COMPANY, 910-911 Central Building.

RENTAL DEPARTMENT For Stores, Offices and Houses. ROBERT MARSH & CO., 2nd Floor Trust & Savings Bldg. Sixth and Spring. Telephone Exchange 175. Entrance Fifth St.

Bellehurst Tract In Glendale a bigger and a better lot for less money than any subdivision in Glendale. E. P. THOM and C. D. THOM, Owners 414 Bradbury Block A 1345

INVESTMENT BUILDING CO. 1005-1008 W. P. Story Bldg. Sixth and Broadway LOS ANGELES

EXPOSITION PARK SQUARE On Santa Barbara Avenue, Between Vermont and Hoover—7 car lines—An Ideal Home Place Facing Park. L. H. MITCHELL & SON, Owners. 902-4-6 Title Insurance Bldg., 5th & Spring.

Palisades New 180 Subdivision Now Open, offering greatest beach home site and investment opportunities known. $1,000 and Up J. J. DAVIS, Owner, 302 Ferguson Bldg. Los Angeles. Main 476, F6513.

For Sale Attractive 8-room 2-story house. Hardwood finish. Well located on 36th st. Cheap at $5000.00. CALIFORNIA & ARIZONA LAND CO. 607 Delta Bldg. F1397.

Arizona.

BUILD JOINTLY IS AGREEMENT.

County and City Structure Planned at Phoenix.

Freakish Storms Put Water in Roosevelt Dam.

Father Asks Pardon for Sons Who Held Up Train.

[Special Correspondence of The Times.]

PHOENIX (Ariz.) April 12.—After years of placid consideration, the county Supervisors and the City Council have come together and are actively making plans for the sale of the County Courthouse square and of the City Hall plaza and for utilization of the money realized in the construction of a joint building upon less expensive realty somewhat further from the business center. The two squares are of about equal value, situated, respectively, one block east and west of Center street on the south side of Washington street. Their gross value has been estimated at $700,000. It is proposed to spend about $150,000 for a site and $350,000 for a public building, leaving $200,000 for municipal and county uses. A popular suggestion appears to be the purchase of the Central School block. If this be done there would be a sort of civic center, as an adjoining block is occupied by the Federal building, the Y.M.C.A. and the Water Users's building. About the only opposition is coming from residents who believe that the present public squares should be left as parks. The city officials have fairly good quarters in a building which at one time also accommodated the Territorial offices and even the two houses of the Legislature. But the County Courthouse is entirely inadequate and something must be done soon to relieve its official congestion.

BENEFITED BY MOISTURE.

The weather throughout Arizona for the past few days has been freakish beyond the memory of the oldest inhabitant. Locally, heavy rains followed a driving dust storm. All over northern Arizona was experienced a severe wind storm with much snow, a foot or more falling along the line of the Santa Fe. At Prescott snow fell lightly for about twenty-four hours, as much as eight inches being upon the ground at a time. Snow also is reported from Tucson.

The late storms have worked large good for the cattle ranges and have contributed toward the filling of the Roosevelt reservoir, which already has much more water than the maximum known last winter. At last report, the lake contained about 600,000 acre feet, about enough to carry the Salt River valley through two seasons of irrigation. Irrigation water for the valley now is being taken wholly from the Verde River.

Plans of the Florence-Casa Grande Water Users' Association include the building of a solid masonry diversion dam, costing $150,000, across the Gila river, eleven miles above Florence, with a main canal thirty miles in length and with a rock heading at The Buttes 1400 feet long. The canal projected is to be forty feet wide, designed to carry six feet of water. Funds will be raised by an assessment of $2 an acre on 75,000 acres. J. H. Quinton of Los Angeles has been retained as consulting engineer, and plans will be made later for the building of a storage dam in the canyon near San Carlos.

About 2000 acres of cantalopes are being planted this year in the Salt River Valley, mainly around Glendale and Mesa. The crop last year was a partial failure, owing to the wet summer. The melons are to ripen early in July, about the time the Imperial Valley crop is off the market and just ahead of the supply from the Rocky Ford district of Colorado.

FARMERS ORGANIZING.

A general association of farm products is being organized in Phoenix and will be given publicity at a dinner to be held at the Board of Trade Saturday evening. The farmers are to be organized for the selling of hay, grain, vegetables, poultry, etc., in the same manner which has proven so successful in the marketing of the local orange crop.

The City Council has prohibited the scattering of circulars on the public streets and the passage of the ordinance has brought forth protest from the Printers' Union, which intimates that the council is "overnice."

Soap box orators in Phoenix in the future are to be shut off at just 9 p.m. A couple of I. W. W. Socialists had to be arrested last night in order to prove to them that there was a power that could stifle their utterances. They had been making the night hideous and complaint came from surrounding lodging-houses.

ASKS PARDON FOR SON.

About a year ago, Ernest and Oscar Woodson, mere boys, held up a train between Phoenix and Maricopa and robbed the passengers of money and valuables. The job was done in regulation style and the young bandits left the train at a point where they had concealed their horses. They were easily tracked toward Mexico and run down by automobiles, hungry and tired, and later were given ten years apiece in the Federal prison at Leavenworth. Their father is now in Phoenix, striving to secure a pardon for his sons, who, he declares, were good boys, save for this one foolish exploit.

Stephen Murray was released from the Florence penitentiary last Friday, after serving a two-years' sentence for burglary in Yuma county. Shortly after he arrived in Phoenix he went to the Sheriff's office, where he confided to the jailer that he felt that his mind was not good and asked to be locked up for his own benefit. An inquiry developed the fact that the man is undoubtedly insane, so he was committed to the asylum. The insanity appears to have been of only a few day's development, undoubtedly due to his release and the absence of accustomed restraint.

The Arizona Telephone Company has completed a new line sixty miles in length, between Florence, Ray, Hayden and Winkelman, giving direct service between those points and Phoenix.

Dr. R. A. Aiton has filed charges in the Superior Court against four members of the Maricopa County Medical Society, whom he accuses of attempting to destroy his professional reputation. Dr. Aiton's license was revoked upon the ground that he had been advertising his ability to effect cures that were impossible.

JUDGMENT IS AWARDED.

W. F. Nichols of Los Angeles, Dr. J. M. Swetman, J. R. Orme, D. Nicholson and George H. N. Luhrs have just been given judgment against the Title Guaranty and Surety Company for an amount approximating $29,000. The suit has been passing through various stages of litigation since 1907, when judgment was rendered against the surety company in its capacity as bondsman for Cashier McDowell of the Union Bank and Trust Company of this city, of which the plaintiffs were directors. McDowell's shortage was about $20,000. He was found guilty and was sentenced to the penitentiary and was released more than a year before final adjustment of the bond was had.

A suit has been filed against the Arizona Trust Company of Phoenix for $18,500 by Attorney Paul R. Ingles, representing the assignees of the Farmers' and Merchants' Bank of Phoenix, a concern which wound up its affairs several months ago. It is alleged that the trust company sequestered securities belonging to the bank, valued at the sum named.

Senator Ashurst has appointed Elroy Irvine of Phoenix a cadet to West Point and Senator Smith has made a similar appointment of Benjamin F. Billingsley of Clifton.

AFTER PUBLIC BUILDING.

Senator Smith has introduced a bill for a Federal building for Douglas to cost $175,000 and for a $150,000 building for Globe. Sites have been purchased in both places already. Senator Ashurst has presented a bill for a $75,000 building in Prescott, his home town.

Representative Hayden has had an amendment attached to the Indian bill, which passed the House last Tuesday, appropriating $10,000 for the expenses of a Board of Engineers to investigate the practicability of the San Carlos reservoir and dam.

James A. Johnson of Williams has been chosen chairman of the new Live Stock Sanitary Board. Charles R. Howe has been appointed secretary, succeeding Capt. J. D. Carter, who has occupied the office for about eight years.

The second annual meeting of the Arizona Pharmaceutical Association was held in Phoenix yesterday. The next meeting will be in Tucson in November. Harry Brisley of Prescott was re-elected president and T. E. Thorpe of Phoenix was elected secretary-treasurer.

Sunday at the Adams ranch, north of Phoenix, Miss Elizabeth McHugh of Chicago will be married to Winsor Day of Phoenix. Probably the most notable of the wedding presents will be the Adams ranch itself, purchased for $18,000 by Mrs. Charles McHugh as a home for her daughter.

SOLDIER KILLS "BUNKIE."
SHOOTING IS ACCIDENTAL.

[Special Correspondence of The Times.]

TUCSON (Ariz.) April 12.—At Nogales a few days ago, Private John McLure was accidentally killed by his "bunkie," Private Freeman V. Currie. Both were members of Troop M, Fourth Cavalry. Currie had started to clean his revolver when the weapon was discharged, the bullet passing through McLure's brain. The accident was the sadder through the fact that the men had been the closest of friends. McLure had been in the army only two months. His home was in Williamston, N. C., to which point the body was shipped after the fullest military honors had been paid.

About a week ago two Mexican miners, Tomas Ochoa and Jesus Haya, were caught by a premature blast in the Powmott mine in Old Glory district. Olaya was instantly killed, but Ochoa was taken out with apparently good chances for life, though the sight of both eyes had been destroyed. Mercifully told that his eyes had to be bandaged because of injury from smallpox, Ochoa within a few days regained strength enough to leave his bed, but later died suddenly from his hurts.

Dr. W. V. Whitmore has resigned as County Superintendent of Health, in a letter to the Board of Supervisors stating that his services ended at the moment of writing. The doctor's communciation to the board was of the warmest character, the cause being the board's refusal to pay $10 a day to him for attendance upon smallpox cases at the pesthouse. He added that the patients should be sent supplies but that he had left them in good shape.

At the university last week was held a meeting of high school principals and school superintendents, called by President Wilde.

Former Gov. Sloan will deliver the annual address at the commencement exercises of the university next month. The baccalaureate sermon will be by the Rev. H. B. Roberts of the Tucson Congregational Church.

A contract will be awarded April 15 for a new dormitory on the university grounds. The building is to be fireproof and is to cost about $32,000.

TO ORGANIZE FOR TAFT.

Next Wednesday a Taft club is to be organized in Tucson. At the head of a temporary organization are Bertram L. Hitch and John I. Reilly. Both are personal friends of the President, Mr. Hintch having been a student at the Cincinnati law school when Mr. Taft was dean of that institution and Mr. Reilly for years was a near neighbor of the Tafts in Cincinnati.

The City Council is considering plans for a city reservoir, with storage capacity for more than 7,000,000 gallons of water, to be placed on a hill near the city, furnishing an added supply for any emergency that may arise.

After the Board of Supervisors had passed on a constable's bill for $800 and a bill of a justice of the peace of $706, each covering a period of only forty-five days, it decided that justices of the peace in Tucson hereafter will receive a salary of $100 a month and constables $75.

At a dinner lately given at the Santa Rita Hotel by Col. Epes Randolph, plans were outlined for the formation of a Southern Arizona fair association and committees were appointed on organization, membership and location.

A subway, to cost at least $30,000, is to be built soon by the Southern Pacific Company under its tracks, for the accommodation of travel between the business section of the city and the residential district around the university

LITTLE FARMS

Live in the country—close to Los Angeles. Grow your own vegetables and poultry food. EAT, SLEEP and LIVE RIGHT on an INGLEWOOD ACRE, 35 minutes from the business center, 4 blocks from the yellow car-line. No better soil in all the state; rich, sandy loam. NO ADOBE OR ALKALI. Stores, schools, churches right at hand; water on the property. Is Health, Happiness and Independence worth $375 to $500 on $10 monthly payments? Go out today on the yellow car marked HAWTHORNE. Get off at Rancho Station and use our automobile, or call for transportation.

THE JAMES R. H. WAGNER CO.,

631 South Spring St. 2nd Floor, Realty Board Bldg.

SMOKE CHOKES THEM.

Firemen Compelled to Use Helmets to Enable Them to Fight Fire in a Bottle Works.

Firemen found it necessary to use smoke helmets while fighting a "blind" fire among bales of grass-enwrapped bottles in the basement in the rear of the Illinois-Pacific Glass Company, Nos. 312 and 314 North Los Angeles street, yesterday. The cause of the fire is unknown. The loss will not exceed $5000, fully covered by insurance, according to H. J. Judd, local manager.

When the firemen arrived the building was enveloped in great clouds of smoke. It was impossible at first for anyone to remain long in the basement. The first lines of hose were handled in relays until the helmets were used.

Much damage resulted from water on the first floor, which escaped from defective hose in the building. When the water was turned on the hose ripped in places from one end to the other, the water flooding the floor instead of being played in the direction from which the smoke was rising.

Chief Eley ordered the company to replace its hose at once.

BIG BUSINESS AT PORT.

Collector's March Statement Shows Great Amount of Imports and Exports and Many Passengers.

The March statement of Collector Pendleton of the port of Los Angeles shows receipts amounting to $63,-269.83; imports, $210,778; exports, $32,846.

Canada leads all countries in imports with a value of $35,507. England follows with $19,649; Chile, $21,-525; Japan, $16,655.

In exports, Canada also leads with $22,397. The principal imports were fertilizers, nitrate of soda, chemicals, drugs, wines, liquors and tea. The amount dutiable was $114,570; free of duty, $96,208.

The sources from which collections were received were: Consumption entries, $55,179.81; warehouse withdrawals, $8,314.59; re-warehouse withdrawals, $567.90; tonnage tax, navigation fees, etc.

The shipments of crude oil, distillate and illuminating oil to Hawaii during the month amounted to 747,-600 gallons, valued at $20,228. The net tonnage of the month, entrance, was 21,270; clearance, 2784.

During March 295 vessels arrived at this port and 285 departed. In both arrivals and departures, the numbers of steamers were 267. Tonnage arrived: Steamers, 227,447; sail, 8975; total, 236,422; departed, steamers, 225,618; sail, 8975; total, 234,953. Number of seamen arrived, 10,732; departed, 10,618; passengers arrived, 12,065; departed, 13,696.

MANY IMPORTANT SUITS.

To Come Before State Supreme Court, Which Will be in Session in This City for Whole Week.

The April session of the California Supreme Court was begun in the quarters of the judicial body in the Bullard Block yesterday afternoon and will continue until next Monday. The following motions were heard:

Robert Russell on habeas corpus; S. E. Beach against M. P. Waite et al.; Frances C. Rodgers against Nevada Irwin, Berlin Dye Works and Laundry Company against the city of Los Angeles, C. P. Culver against Lonapoc Valley Savings Bank; George H. Reed against Superior Court of Imperial county, F. W. Totten against John W. Barlow; John G. Johnson against R. F. Baker; T. F. Joyce against Mrs. Alberta Gervais.

The court will sit in bank today and dispose of a number of criminal appeals. The court will again sit in bank tomorrow and hear a number of cases, the most important being known as the tide lands suit involving the title to certain valuable lands at San Pedro. There are half a dozen of these cases, all involving the same issue, coming up on appeal from the decision of Judge Bordwell of the Superior Court, rendered about a year ago, in which the people of the State appearing as plaintiffs won out.

The court will divide into two departments on Thursday. In Department One, Justice Angelotti will preside with Justices Shaw and Sloss. In Department Two, Justice Henshaw will preside with Justices Lorigan and Melvin. Chief Justice Beatty will preside over the court sitting in bank.

LEASED FOR TEN YEARS.

More Than Third of a Million Paid for Use of Five-story Broadway Building.

Arthur L. Daves, general manager of Maxime's millinery store, yesterday leased the Remick building, Nos. 517-521 South Broadway, for a term of ten years, at a total rental of $360,-000.

The deal, which is one of the large lease sales of the year, was handled by Dan Miller, who represented both J. G. Warren, owner of the building, and Daves. The lease will not be effective until March 1, 1914, when Daves will move his millinery effects from the present location, at No. 529 South Broadway, to the new location.

The millinery company will occupy the first floor and sub-let the four upper stories, which are suitable for offices and lofts.

Miller arranged the first ninety-nine-year lease contracted for in this city last July.

Settlers' Rates from Los Angeles.

On April 20 and April 27 only, the Southern Pacific will have on sale Settlers' Rates from Los Angeles to all points in the San Joaquin and Sacramento Valleys Lancaster to Redding, inclusive; to all points on the Coast Line, Gaviota to Gilroy, inclusive; to all points from Beaumont to Yuma and Calexico, inclusive, and to Phoenix and Mesa, Arizona. Rates will be fare and one-third for round trip, and tickets will be given ten-day limit. Going trip continuous passage on date of sale, with stop-over at all points on return trip. SOUTHERN PACIFIC.

Low Rate Excursions Via Santa Fe.

To San Jacinto, Hemet, Perris, Elsinore, Temecula, on sale April 20 and 27, good for return ten days from date of sale. Santa Fe office, 334 South Spring street. Phone A5234, Main 738, Broadway 1550.

If You Want to Go East C. Haydock.

F1616, Main 1616. 116 West Sixth street.

In "Bargain Booth"

Women's $1.50 Combinations 98c

Exceptionally pretty two-piece styles, made of nainsook and trimmed with embroidery, lace and ribbon. At this saving they are more than usually worth investigating. See them very early.
(Main Floor)

Hamburger's
LARGEST DEPARTMENT STORE WEST OF CHICAGO
Broadway, Eighth and Hill Streets

Our Royal Regent "Ventilo" is the only lace front corset that allows air to circulate about the spine. There's a splendid model at $3.50.
(Second Floor)

40-Inch White Voile at 25c

The width and the price mark this as a value far out of the ordinary! It's the imported voile — a leading favorite for waists and dresses!—a soft finish, even thread weave that will delight you.
(Main Floor)

Our Spring Sale of House Furnishings

means more than any heretofore held. It means a saving of money—the getting of just the things you need—every one of them *guaranteed* the best for the money. We can mention only a few in each advertisement—for remember there are hundreds of articles—small, but necessary—in this big Basement of ours. All are displayed to advantage, and prices are surely tempting.

Ironing Boards—4 ft. long; made of kiln dried lumber that will not warp..... 50c
"Universal" Food Choppers—Medium or coarse; sell for $1.24 regularly..... 95c
Nursery Ice Boxes—Insulated with mineral wool; galv. iron; oak finish..... $3.50
"Bee Hive" Broilers for steaks, of cast iron with tin cover; the latest..... 95c
Cottage Sweeping Brushes; best quality, specially prepared fiber; long handle.... 50c
Chair Seats—Leatherette, in assorted shapes, sizes and colors; special..... 10c
Peerless Steamer and Cooker; preserves all flavors and juices of the food..... 65c
Dust Pan with long wire handle, nicely japanned. One of the best ever..... 29c
Clothes Rack—with eight 24-inch arms; easily folded, quickly adjusted..... 19c
Tub and Wringer Bench for 2 tubs and wringer; hardwood; smooth finish..... $1.85
Gas Hot Plates, with 2 burners—one, a giant, extra large burner, for..... $4.50
Ovens—especially made and guaranteed perfect; for baking pan 11x11 inches.... $1.25
Berlin Kettles—blue mottled enamelware, with white lining; 9-qt. size..... 75c
Garbage Cans—7-gallon size; heavy galvanized iron, ball, cover; guaranteed..... 50c
Scrub Brushes—oblong, tampico fiber; fine for the kitchen sink; save half..... 5c
Steel Skillets—11-inch diameter—the kind that will not break..... 35c
Oriental Table Mats, special at..... 10c
Salt Boxes—keep the salt dry..... 10c
California Lava Toasters for..... 25c
Stepladder—5-ft. size 75c, which is 15c ft.

A Few Items from the China and Glassware Section

Combinettes or Slop Jars—cover and bail; white porcelain, $1; stone... 50c
Tea Cups and Saucers; white German China, 6 in set..... 75c
Tall Vases, of clear crystal 10 to 14 inches..... 19c
6 Cups and Saucers; white, semi porcelain, for..... 50c
Oatmeal Bowls; white semi-porcelain, each..... 5c
(Basement)

Just in! Thousands of Yards of New

Macrame and Ratine Laces 25c to $5 Yard

Everything the modes demand in these fashionable trimmings is here in white, ecru and the Arabian shade. The largest stock in the United States—patterns for every taste. (Main Floor.)

Great $1.00 Shoe Sale
In the Underpriced Basement

is interesting men and women by scores and hundreds! Only seeing can make you appreciate the marvelous values! Shoes from regular stocks—many that were $3.50 and even more—now $1.00!

New Barrettes 25c

positively new—in style, shape, pattern and finish! Sketch shows the net effect—and they're hand finished. Choice of shell or amber. The tongue joint and catch extra strong. We think them the most satisfactory barrettes that have been designed at a moderate price.
(Main Floor)

In Our Pure Food Store
—good things to eat are being demonstrated every day.

National Onion Salt—a new seasoning..... 15c
"Iris" brand California Honey—the best..... 20c
"Loma" brand Olives—pint 15c; quart..... 25c
"Iris" brand Sliced Peaches—most delicious, at..... 25c
"Quail" brand Rice—nutritious and good..... 10c
Cudahy's Lunch Tongue at..... 20c
Cudahy's "Rex" brand Lard—3 Pounds..... 45c
Bishop's "Imperial" Preserves—assorted flavors, at..... 20c
(Basement, Bdwy. Front)

Schools and Colleges.

MARLBOROUGH SCHOOL FOR GIRLS, 23rd Year

General, Special and College Preparatory Courses. Certificate Admits to Leading Colleges. No girls under fourteen admitted.
To its present academic work will be added a Junior College Department and a Department of Domestic Science, both to open October 1.
The Junior College Department provides two years Freshman and Sophomore College work. Requirements for admission, standards and examinations, precisely as for the University of California and Stanford University, whose sanction the work has. Minimum work fifteen hours a week. Subjects offered: Rhetoric, English Literature, History of General Literature, History of Art, French, German, Latin, Business Arithmetic, Higher Mathematics, Music, Musical History, Harmony, Domestic Science, Household Economics, Current Events, Municipal Affairs.
None but experienced and accredited instructors.
Young women wishing to do postgraduate work, but not desiring college credits, may enter on the same conditions and at the end of a year may receive a certificate showing the amount of work completed.
Tuition as for Academic Department.
Mrs. George A. Caswell, Principal. Miss Grace Wiltshire, B. L., Associate Principal.
For catalogue address Secretary, 845 West 23rd St., Los Angeles.

HOLLYWOOD SCHOOL
For Girls. Sunset Boulevard and Hay avenue. Boarding and Day School for Girls. College Preparatory and General Courses. Phone 57594. Laurel Canyon car.

URBAN Military Academy, 200 So. Alvarado St.
The Military School With the Home Life. Phone—52617.

BOOKS FREE
Also All Supplies Throughout the Course.
LOS ANGELES BUSINESS COLLEGE
N.E. Cor. 8th & Hill. Call, Phone or Write.

EGAN SCHOOL
Entire Top Floor Majestic Theater Bldg.
Music and Drama
Send for catalog. Phone F2665.

KENNARD'S POLYTECHNIC
BUSINESS COLLEGE.
1222 S. Grand Ave.
$10.00 a Month. Positions for Graduates. A WEEK'S TRIAL FREE.

The Westlake School for Girls
Residence and day school. Accredited to Berkeley, Stanford and Eastern Colleges. Fall term opens Sept. 27. Catalogue upon request. 613 SOUTH ALVARADO.

HOLLMAN Business Colleges
The BEST and most PROGRESSIVE BUSINESS COLLEGE, conducted along lines of broadest success. Rates, 2 mos., $22.50; 6 mos., $55. 100 Coulter Bldg., 213 S. Bdwy. Phones—A1909, Bdwy. 2546.

HARVARD SCHOOL—Military
Western Ave. Ten-acre Campus. In session the year around. Boarding and Day Pupils. Send for Illustrated Catalogue.

CALIFORNIA SCHOOL
For boys. Boarding and Day. Open all year. N. William Brick, M.A., Principal, 1525-1523 Loveiace Ave. Home 23673. Take Washington St. car.

THREE MONTHS ONLY $15
Telegraphy, Stenography, S. P. Wires. Pacific Coast School of Railroading 540-542 Central Ave. Main 1878.

VON STEIN ACADEMY MUSIC AND ART
PRACTICAL instruction. Beginners and advanced students. All instruments and branches of music. Enter daily. Rapid progress guaranteed. Information and catalog free.
ART DEPARTMENT. Commercial drawing and designing. Evening and day classes for academic students and special classes for children.

Marlborough
PREPARATORY SCHOOL
636 West Adams Street
Between Chester Place and Figueroa street. Residence and day school for girls under 14 years old. Careful home training. Constant advancement irrespective of grade. Miss Anna Knecht, teacher of Piano, pupil of Godowsky. Relaxation method. French daily. Grammar, Spanish, Sewing. New year, 1911-12 begins Tuesday, Sept. 26. Appointment may be made with the Principal by either telephone.
MISS IDA B. LINDLEY, M. A., Principal.

The Brownsberger
Free Text Books.
Commercial College,
953-5-7 West 7th St.

Angeles Vista School
1344 St. Andrews Place.
Day and boarding school for girls. All departments; special courses in music, art, domestic science. Tutoring in all branches.
ETHELWYN WING, M. A., Principal.
Home 73544.

The Isaacs-Woodbury Business College
5th floor Hamburger Bldg.—100 feet above street noise. Leader since 1884—strictly business. Begin now. "Books Free.

EXTRADITION HEARING ENDS.

Court Will Study Stenographic Record Before Deciding Case of Alleged Canadian Bank Wrecker.

The hearing of the evidence and the arguments in the Charles Dean extradition case was brought to a close before United States Commissioner Van Dyke last evening, and the court announced that he would not be ready to decide the case until he had read the stenographic report of the testimony of Charles V. Hatter, a Pinkerton detective, through whose efforts the evidence against Dean was secured.

It is alleged in these notes that when Hatter asked the prisoner if he did not think it would be wise on his part to turn King's evidence, Dean replied that he might, but he would have to consult his attorney. He also remarked that he would talk to the British Consul about the robbery of the Bank of Montreal at New Westminster, B. C., September 14, last, after he had been returned to Canada for trial.

FOR LABORATORY PLACE.

United States civil service examinations will be held May 22 and 23 in room No. 328, Federal building, for laboratory assistant in chemistry, male; bureau of standards, Department of Commerce and Labor, at salaries varying from $1000 to $1440 per annum.

Cheap Excursion Via Santa Fe.

To Stockton.
Merced.
Planada.
Fresno.
Hanford.
Bakersfield.
Maricopa and Taft and all other points in the San Joaquin Valley, April 20 and 27, good for return ten days from date of sale. Santa Fe office, 334 South Spring street. Phone A5234, Main 738, Broadway 1550.

—Continuation of Sweeping Clearance of Frank R. Long Stock and Disposal of Remainder of Discontinued Baldwin Agency Line to Make Room for Our New Stock of the Famous

Melodigrand

Pianos, for Which We Are Now Exclusive Los Angeles Agents and Southern California Distributors!

Special Player-Piano Week

Player-Pianos in This Sale As Low As

$246

Terms $7 a Month Up

100 New Pianos for Rent

—We Have No Room for Them—They Must Be Placed Somewhere, and Placed Quickly.

$3 Per Month

Barker Bros
ESTABLISHED 1860
Piano Headquarters
724 to 738 South Broadway

$10 Watches
Montgomery Bldg., Jewelers, 4th & Broadway

DENTIST
Missing Teeth Replaced. Good as Nature's Ones. DR. HUMELBAUGH
300½ S. Spring St